

Adagio

Symphonici Ferreira

Soprano 2<sup>o</sup> Clarinetto

(F. Santo)

This is a handwritten musical score for the Soprano 2nd Clarinet part of a symphony. The score is written on ten staves. The first staff begins with a treble clef, a key signature of one sharp (F#), and a 2/4 time signature. The tempo is marked 'Adagio'. The music consists of a series of melodic lines with various ornaments, including triplets and slurs. There are several dynamic markings, such as 'p' (piano) and 'mf' (mezzo-forte), and articulation marks like 'acc' (accents). The score includes repeat signs and first/second endings. The paper shows signs of age, including water stains and foxing. On the right edge, there is a vertical handwritten note that reads 'Soprano 2<sup>o</sup> Clarinetto'.

Lobrado Sinfonico Ferrira -

2<sup>o</sup> Pag. Tenor

V. F. Santos

# 1. Dobrado Symphonico Ferreira - 1<sup>a</sup> Tompa mi

This is a handwritten musical score on aged paper, consisting of ten staves. The music is written in a style characteristic of 18th or 19th-century manuscript notation. The first staff begins with a treble clef, a key signature of one sharp (F#), and a 2/4 time signature. The notation includes various note values, rests, and dynamic markings such as 'p' and 'f'. There are several repeat signs and first/second endings indicated by brackets and numbers. The score concludes with a double bar line and a large, stylized number '16' at the end of the eighth staff. The paper shows signs of age, including some staining and discoloration.

Doc. Symphonio Ferreira -

2<sup>a</sup> Tropa

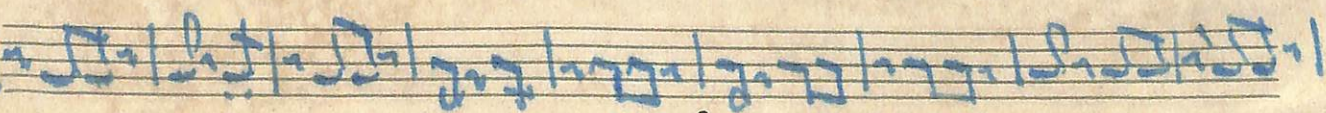
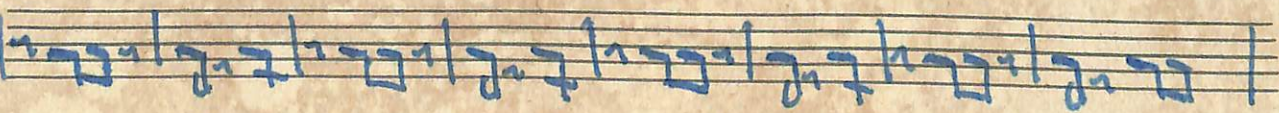
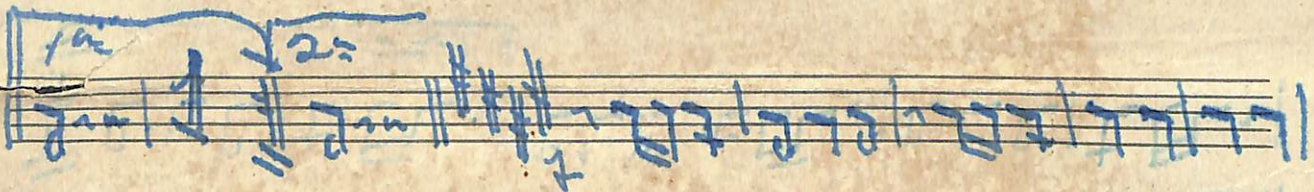
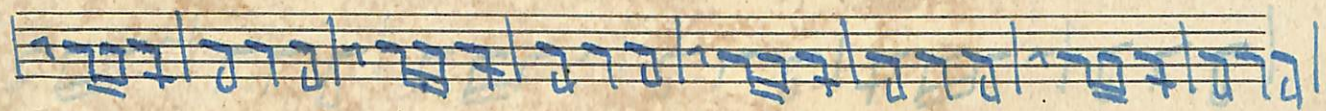
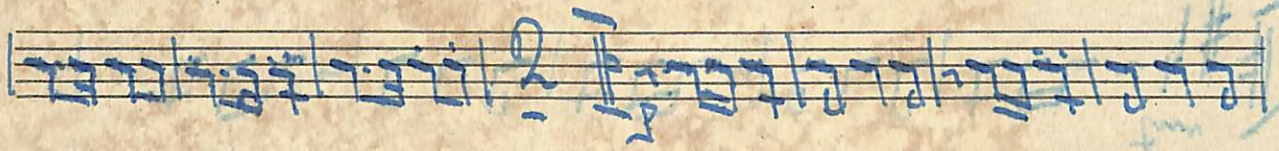
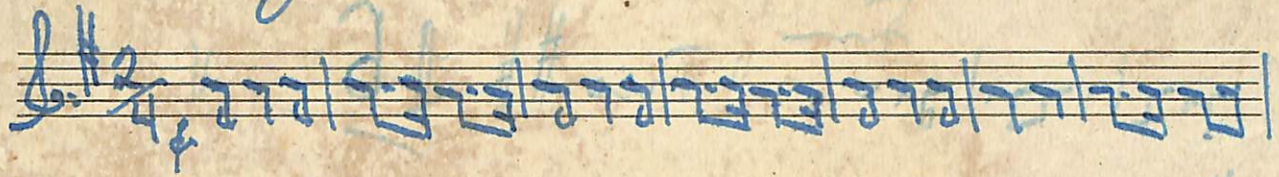

Handwritten text at the top of the page, possibly a title or page number, including the number "16".

Handwritten text at the bottom of the page, possibly a signature or additional notes, written in blue ink.

Dobrado Symphonis Ferreira 2<sup>a</sup> Groupa mix

at. Santos

MARCA CINCO RIOS  
FUNDACAO  
MARECANGA  
BIBLIOTECA MUNICIPAL

*Obra do Sinfonico*

*Terceira* **SOCIEDADE MUSICAL DO BRASIL**  
 Fundação 1890  
 Maracajá 1891  
 Curitiba 1892  
 Rio de Janeiro 1893  
 São Paulo 1894  
 Bahia 1895  
 Recife 1896  
 Belo Horizonte 1897  
 Porto Alegre 1898  
 Salvador 1899  
 Fortaleza 1900

Dobrado

Symphonico Terceira

1<sup>o</sup> Pistons si

Stamp: SOB O SIGNO DO BRASIL

*Obra do Symphonico Ferrica Bonbardino 20*

A short section of handwritten musical notation at the bottom of the page, consisting of a single staff with several measures of notes and rests. It is written in blue ink and includes a 'B' at the end.

Symphonio Ferreira

Baixo

SOCIEDADE MUSICAL CINCO RIOS  
 USINA CINCO RIOS  
 Maracanga'ba - RJ  
 1954

Dobrado Symphonico

Baixo mp

S. I. Santo

Stamp: BUREAU DE LA VILLE DE RIO DE JANEIRO, 1927, with other illegible text.

Obrado

Symphonico Ferreira Baixo mib

Arquada em 22 de Abril de 1987

Maracajalha - Bahia

SOBRE

UMA CIRCUNSTANCIA

SO

*Sobrado Sinfonico*

*Baixo mib*

SOCIEDADE MUSICAL CINCO RIOS  
 USINA CINCO RIOS  
 Maracanaúba - BAHIA  
 Fundada em 2 de Abril de 1927

Sobrado *Symphonietta* C. Baixo sib

Vertical stamp: SOCIEDADE MUSICAL CHORAL BAHIA, N. 1234, Bahia, 1937