

Waltz Terzura su Omor.

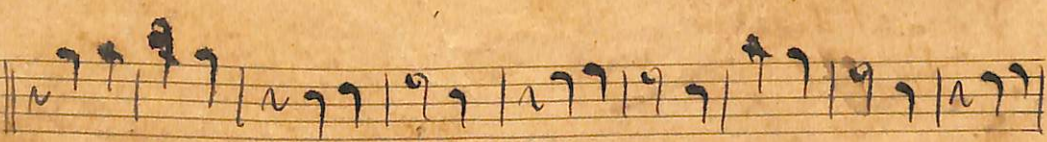

8.

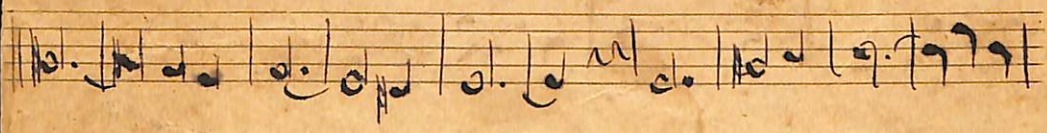
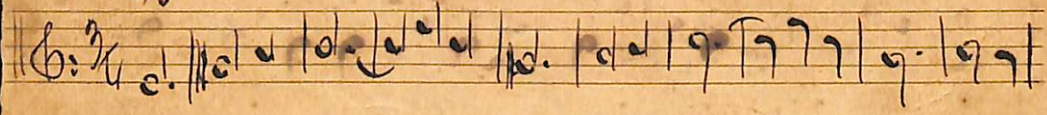

Staba Ternura do Amor Barytono em sib

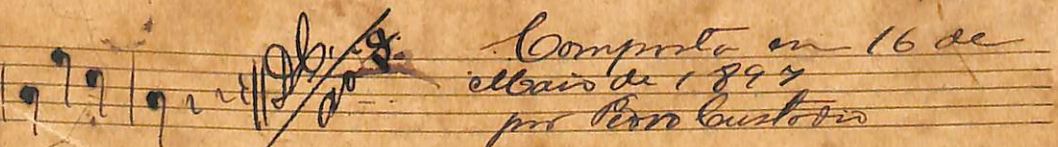
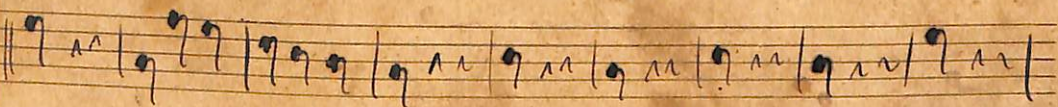
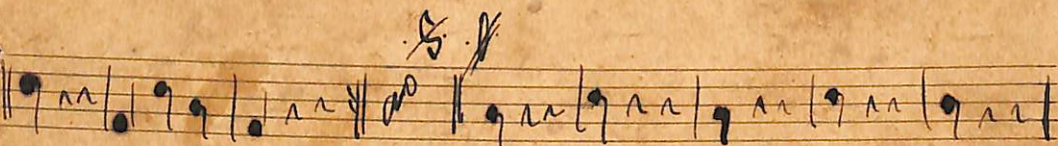
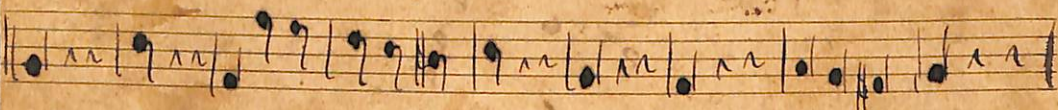
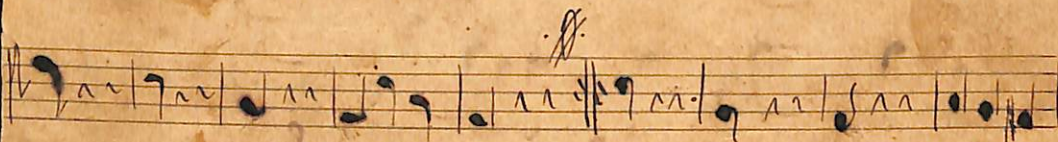
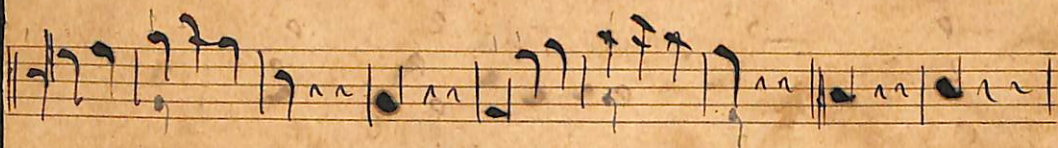
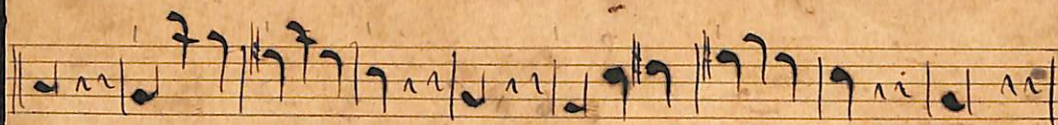
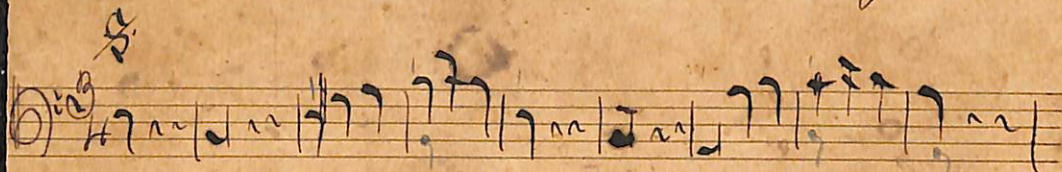

Composto em 16 de
abril de 1897
por Fern Custodio

Copiado 12 de maio de 1898.

Alaba Ternura do Amor - Trompa em sol

Composta em 16 de Maio de 1897
por Pedro Custodio

Assu 12 de Maio de 1898.

Handwritten numbers and signatures in the right margin:

$\frac{0059}{2256}$ 1899
 $\frac{0054}{2056}$
 $\frac{0056}{2256}$

Waltz Terceira do Amor 2ª. Trompa

Composta em 16 de Maio de 97
por Pedro Antonio

Assim, 12 de Maio de 1898.

Walsa Terceira do Amor Trombone em D^o.

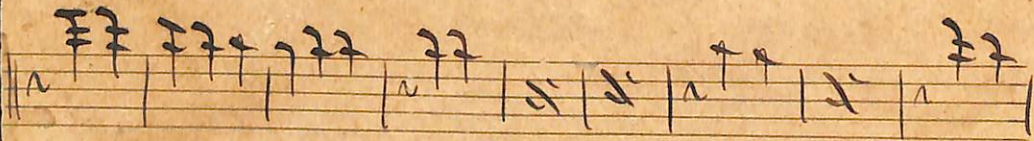
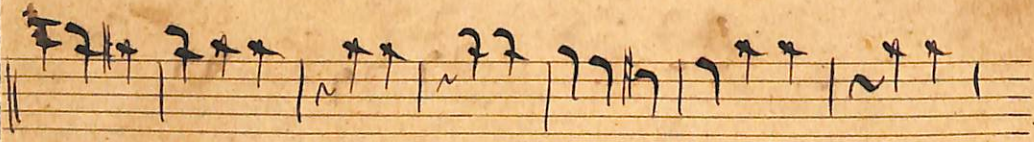
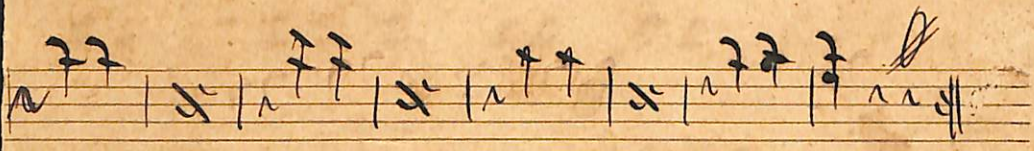
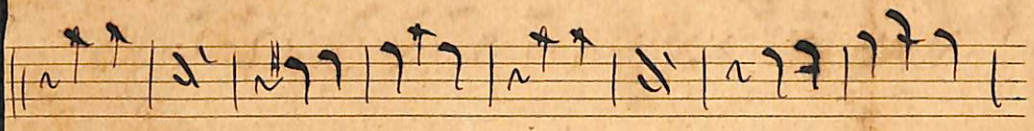
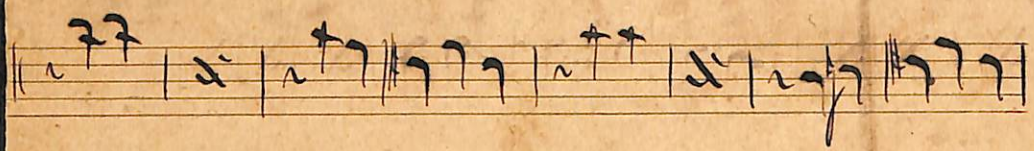

*Compuesta em 15 de Maio de 1897
por Pedro Custodio*

Assi 12 de Maio de 1898.

Valsa *Serenata da Amor* *Elicon em sib*

Waka Terumura do Amor Baiço em sib

♩

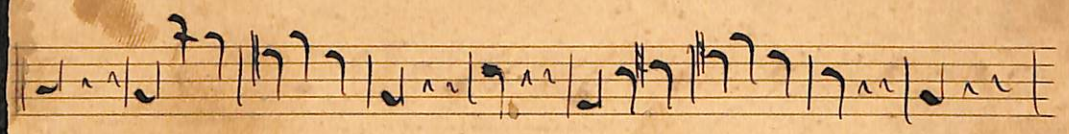
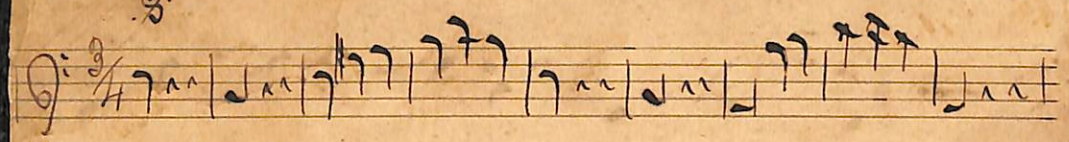

♩

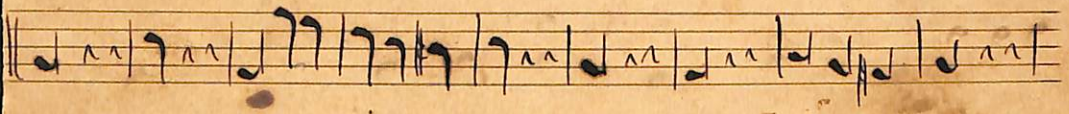
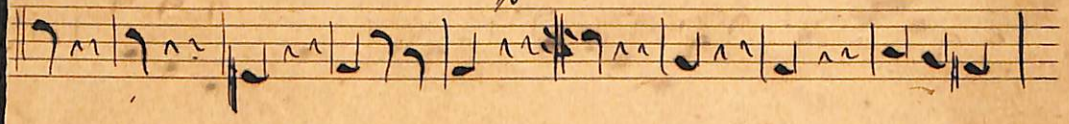

♩

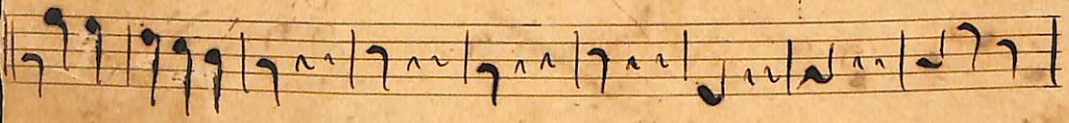
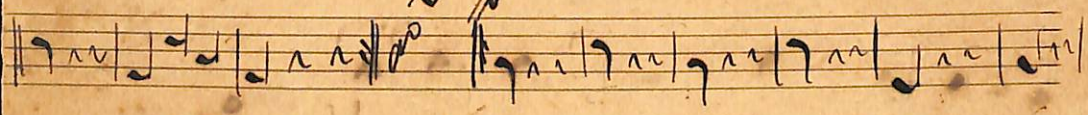

~~♩~~

Composta em 16 de Maio de 87
por Ambrósio

Opus 12 de Maio de 1878.

Plaka Fermura do Ommor 2º Baixo em sib

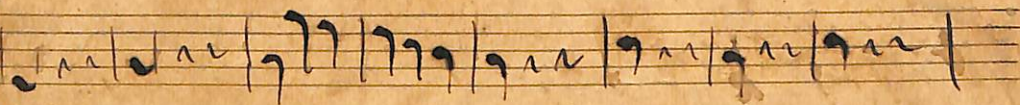
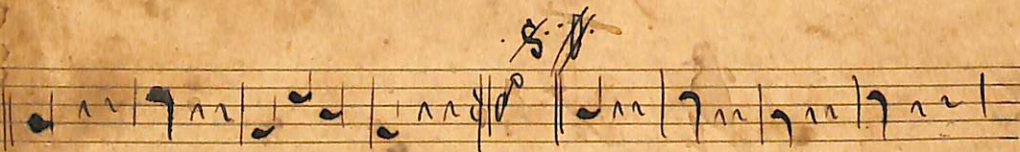
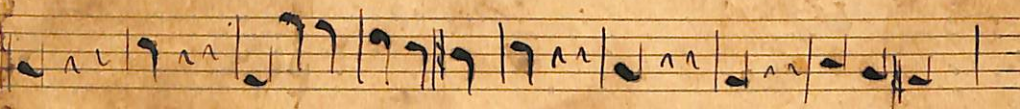
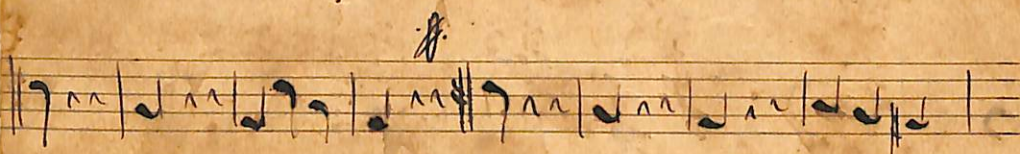
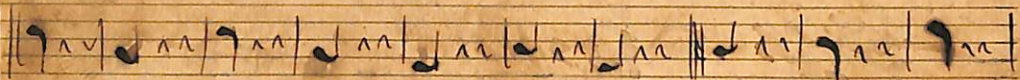
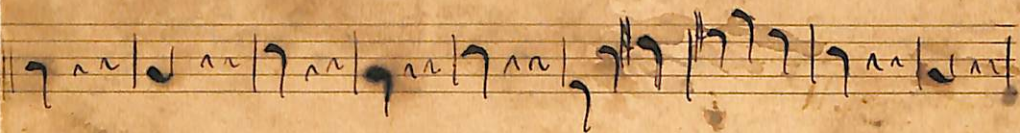
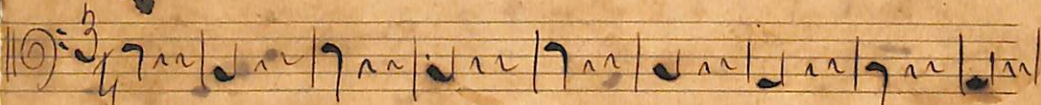

Composta em 16
de Maio de 1877
Por Amoroso

Ossu 12 de Maio de 1878