

Charanga Municipal Dobrado Requinta en Mi b

pp. mf. 2 ary. 10 ary. 2 ary. Fin

Requinta o
Trio

Vire presto

Trio || ^{bis}  ^{bis}  | 7  | 7  | 7  | * |

|| 7  | 7  | 7  | * | 7  | 7  |

|| 7  | * | 7  | 7  | * | 7  | 7  |

|| 7  | * | 7  | 7  | 7  | * | 7  |

|| 7  | 7  | * |  | 7  || *ff*

Charanga Municipal Dobrado 2º Clarinete (ellorn)

mf

ff

Vire presto para o "Trio"

Clarineta Municipal Dobrad 2^a Clarineta f. e. b. e. d. e. i. n. a

Finis

Charanga Municipal Dobrado

Excelsa me Souperano
con - Sib -

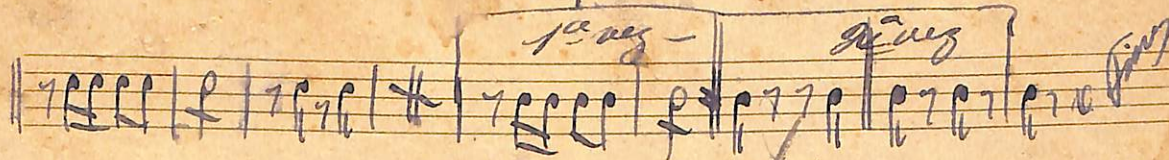
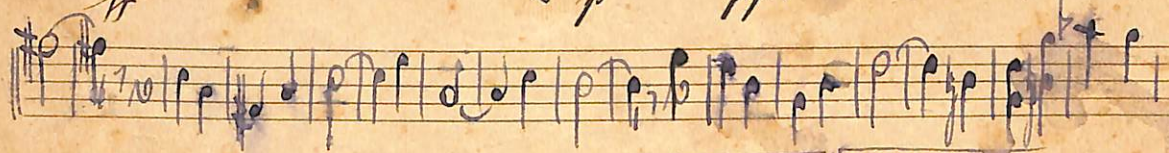

Trio ||

Charinga Municipal Dobrado Baryton em Dó

Para Diretores
para o Choro

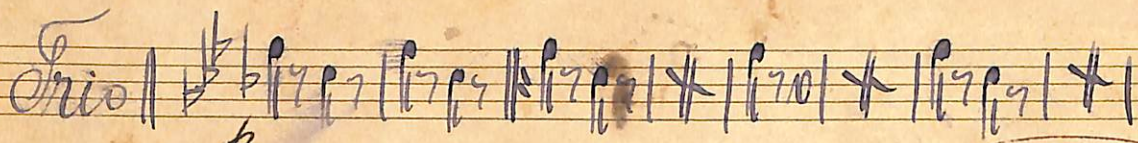
Trio | *p* | 

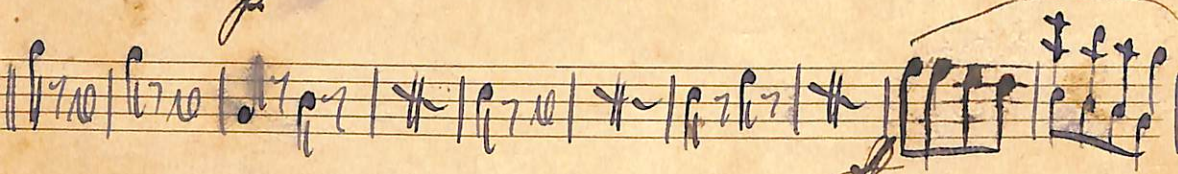

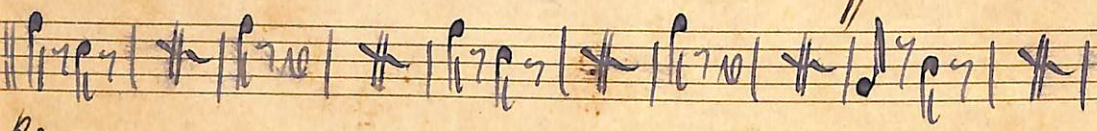
p. | 

Charanga Municipal. Sobrado. 2. Barytono en C.

Paranga Municipal Dobrad

1.º Tostou em 1811

Reque-se o Frio
Vire presto

Claranga Municipal Dobrado Trompa

Segue-se o Trio

Charanga Municipal

Robredo

N.º Rombo en D^o

Segue se o Rio
Vire prateas

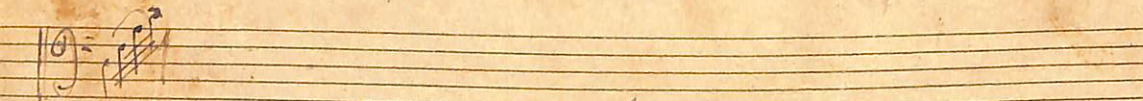
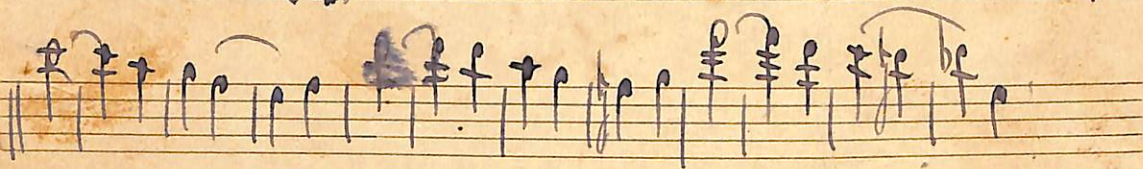

Clarineta Municipal Dobrado 2º Trombone nº 28

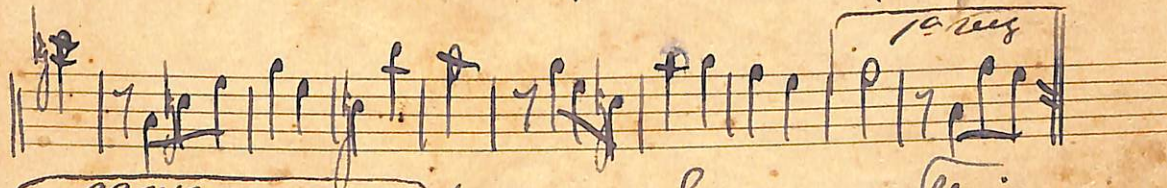
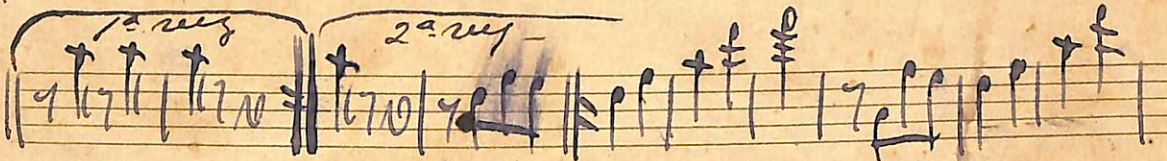
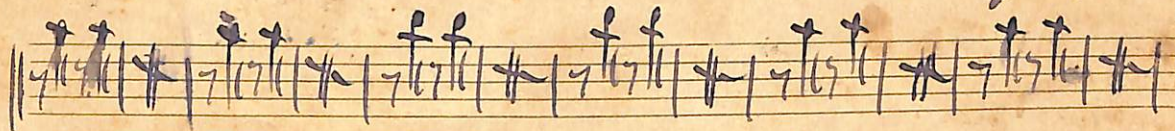
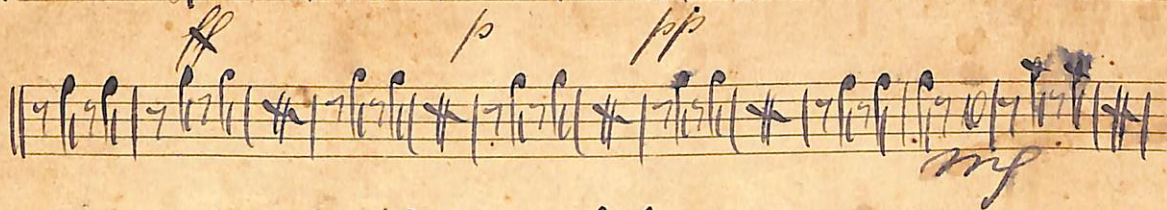
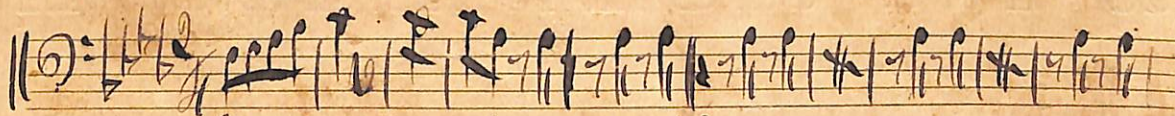

Segue o Trio
Sine proter.

Finis ||

Clearanga Municipal Dobrado 3º Trombone e undó

|| *Andante* || $\flat \flat$ 7 7 7 | * - || 7 7 7 | * | 7 7 7 | * |

7 7 7 | * | 7 7 7 | * | 7 7 7 | * | 7 7 7 | *

7 7 7 | * | 7 7 7 | 7 7 7 | * | 7 7 7 | * |

7 7 7 | * | 7 7 7 | * | 7 7 7 | * | 7 7 7 | *

7 7 7 | * | 7 7 7 | 7 7 7 | * ~~7 7 7~~

Charanga Municipal Dobrado Bombardinos con Silb

1st key
|| G G | G | G G | || *2nd key -*
|| G G G | G G G | G G G || *3rd key*
4th key
|| G G G | G G G | G G G ||

|| G G G | G G G | G G G | * - | G G G | G G G | G G G | * - | G G G | G G G | * -

|| G G G | G G G | G G G | G G G | G G G | * - | G G G | G G G | * - | G G G |

|| G G G | G G G | * - | G G G | * - | G G G | G G G | G G G | G G G | * -

||
||
||
||

Charanga Municipal Obrado P. P. Cantor Simoes

Use vroses para o Tre.

Trio

Charanga Municipal Dobrado Elisou eue Dib

Vire pronto para o Trio