

PASSA

TEMPO

DE. PEDRO CARDOSO

FREYD

Chord symbols: Eb, Bb7, Eb, C7, Fm, Abb, Fm, Bb, Eb, Bb, Bb, Eb, Eb7, Ab, Eb, Eb, Bb7, Eb, Eb, Fm, Bb, Eb, Ab, Bb.

Chord symbols: Eb, C7, Fm, B7, Eb, Bb7, A7, G7, Cm, G, Fm7, Fm, B7, Eb, Eb, Eb.

PIANO e FRADO
DE.
Domingo Silva

PASSA TEMPO, BOMBARDINO

FREVO

PASSA TEMPO 3^o S. Alto

FREVO

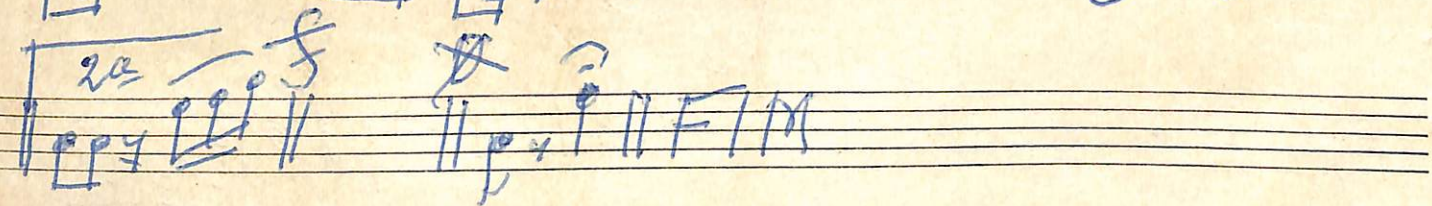
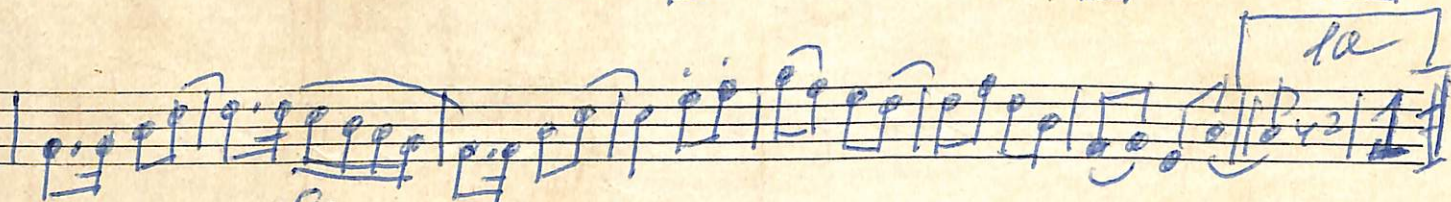
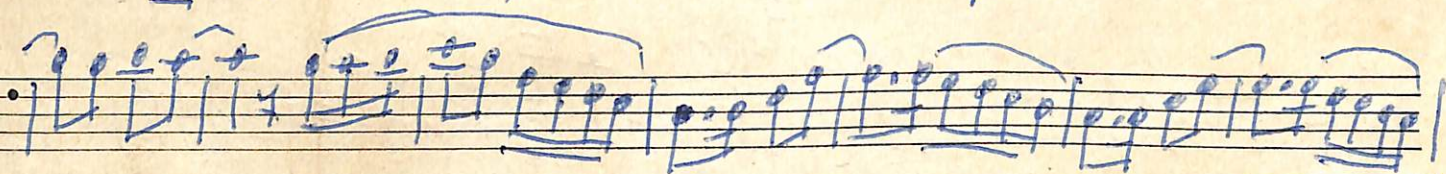
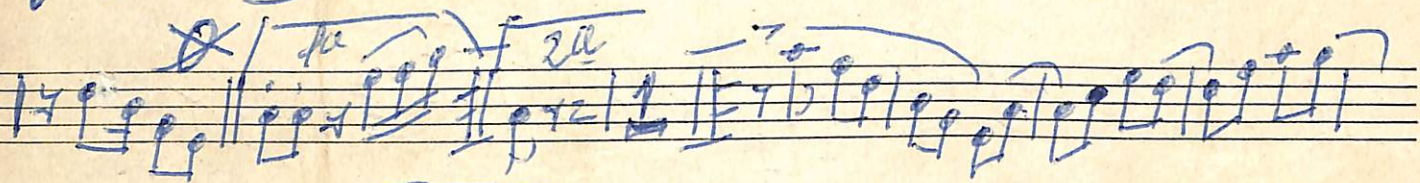
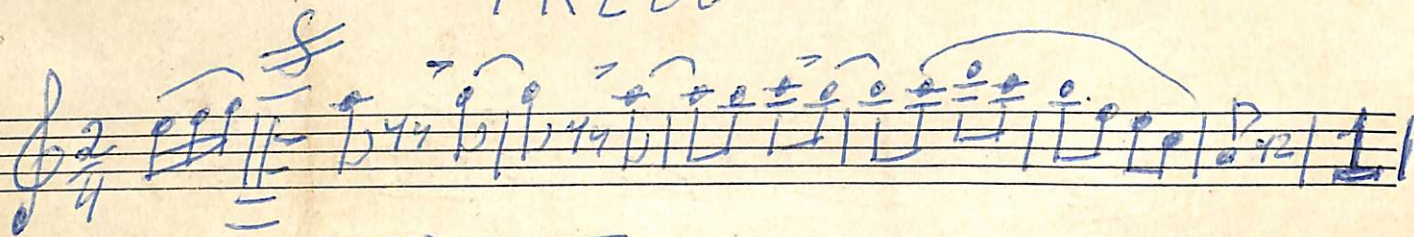

PISSA-TEMPO

FREVO

2o S. ALTO

- Staff 4: A bracketed section with a double asterisk (**) above it, and the number "10" written above the bracket.
- Staff 5: A bracketed section with the number "20" written above it.
- Staff 7: A bracketed section with the number "10" written above it.
- Staff 8: A bracketed section with the number "20" written above it.
- Staff 9: A double bar line followed by the word "loda" written above it, and a double asterisk (**) above the word.