

Edgar Bouc

kids e segue

Copier de Torquato P. Santos an 2 - 5.963

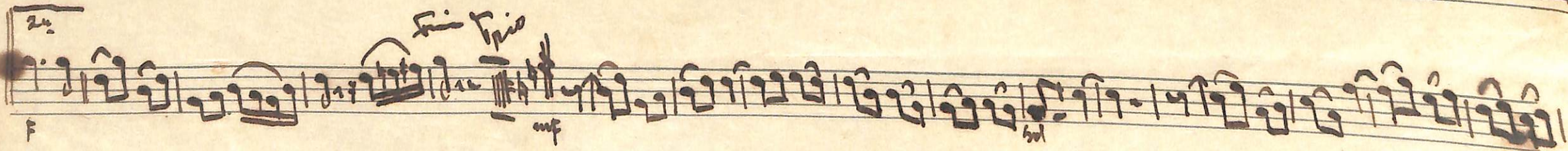
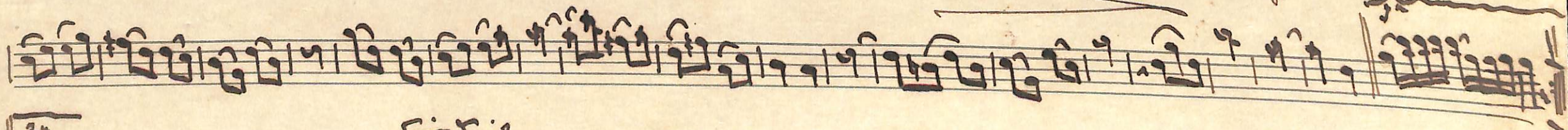
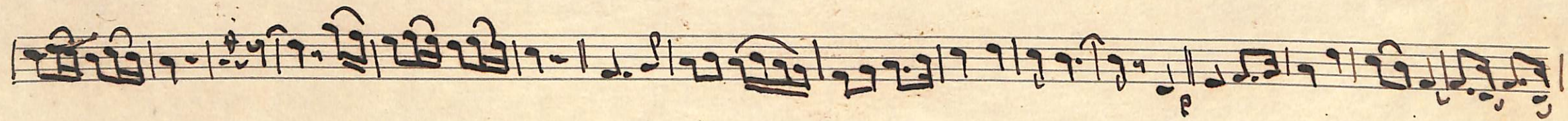

L'air de...

52

2 *cara*

Forçz Santos

WABRADO EDGAR TOKRES

2º S. ALTO por E. MOURA

G

H

PIANO

FIM

DOBRADO EDGAR TORRES

2º S. ALTO

Key features of the notation include:

- Staff 7:** Ends with a double bar line and repeat dots.

Empty musical staves at the bottom of the page, consisting of ten blank staves.

DOBKADO E. TORRES 20 TENOR

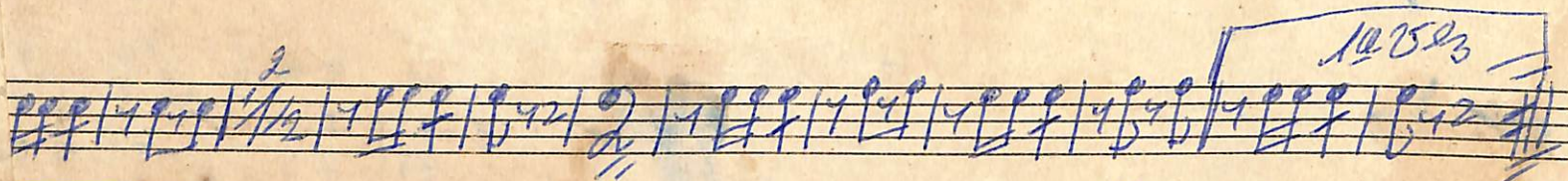
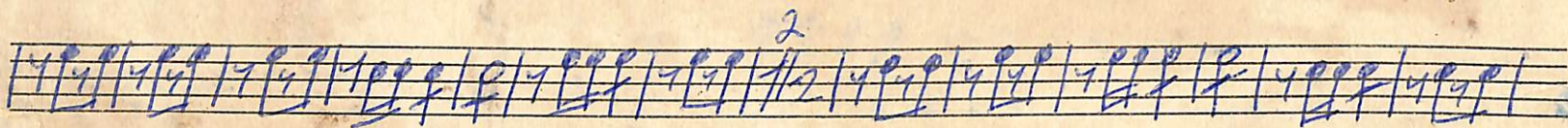
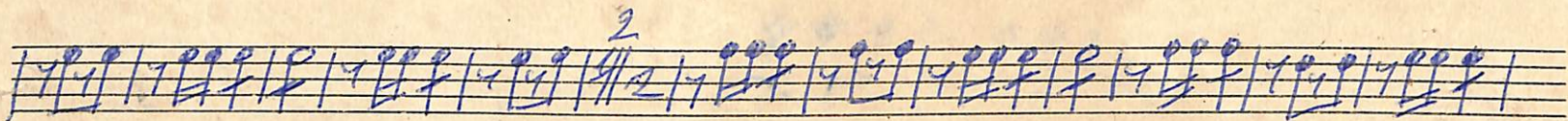
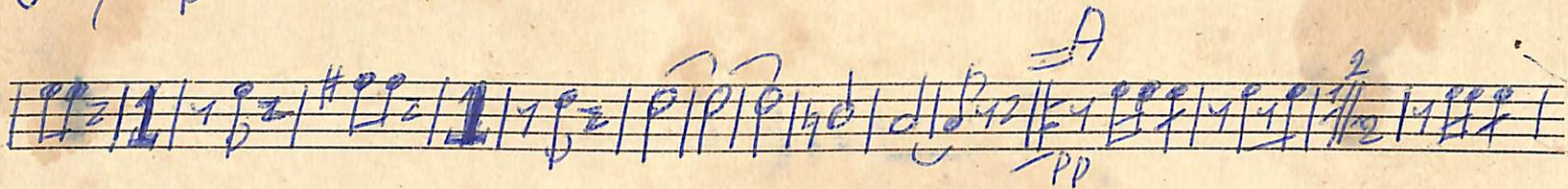
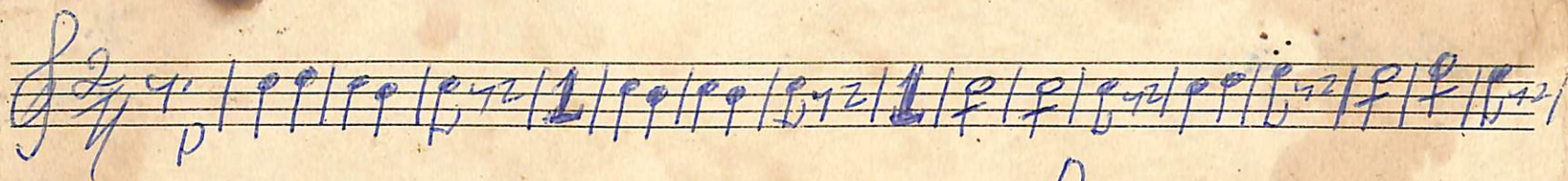

2025

B

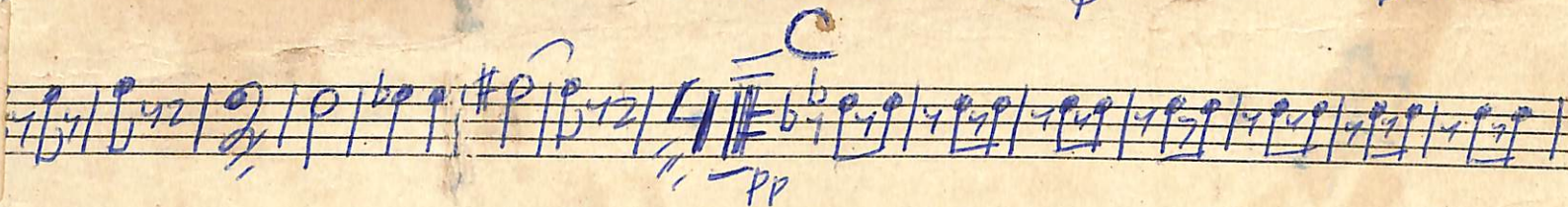
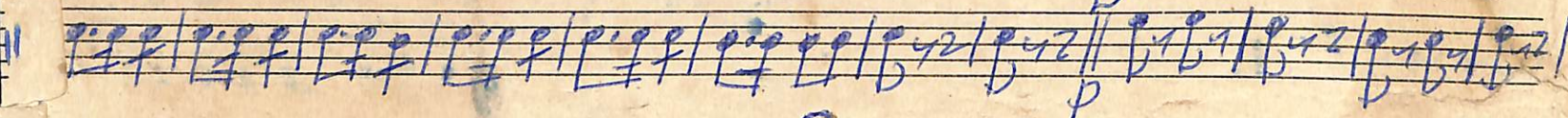

16

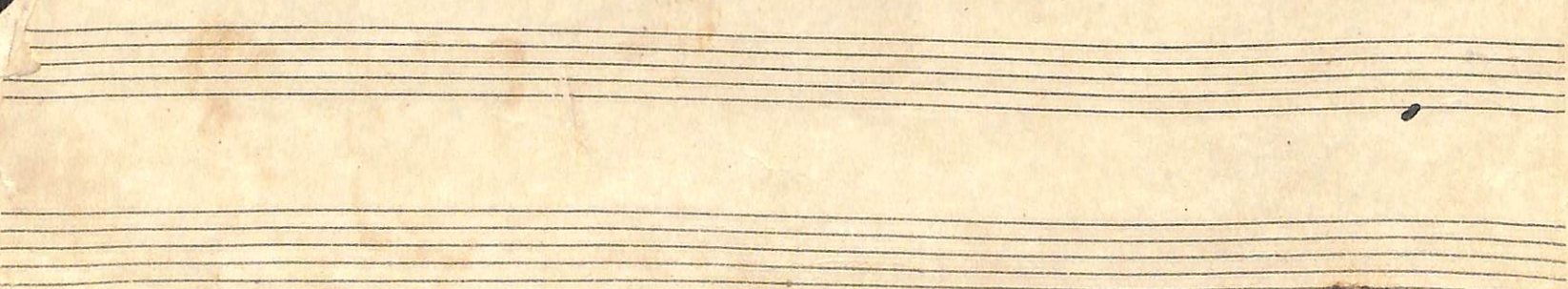
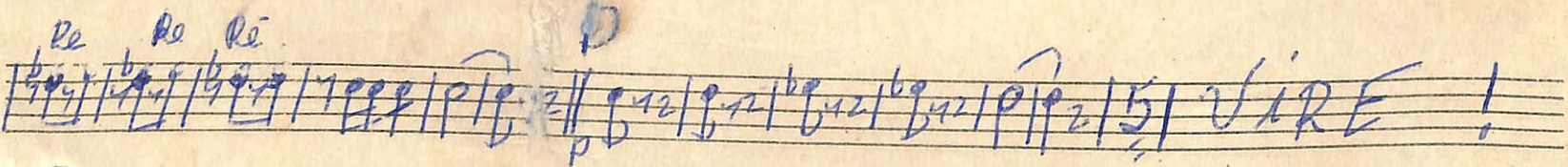
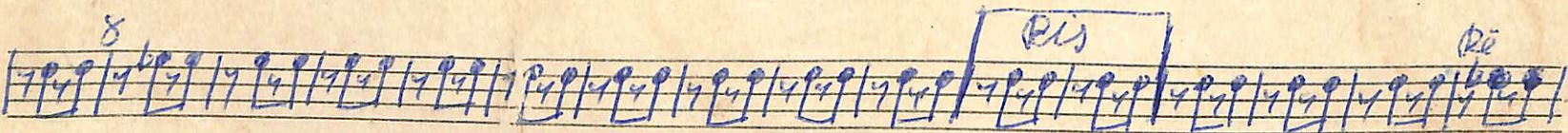
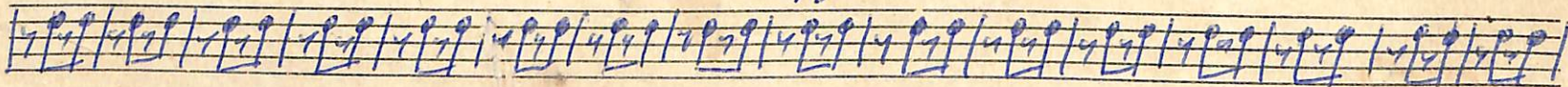

Ando.

2^a Trompa

Two empty musical staves are located at the bottom of the page, below the main body of the score. They are blank, with only the five-line structure visible.

D. OBRAVO

E. TORRES

Re: S. TENOR

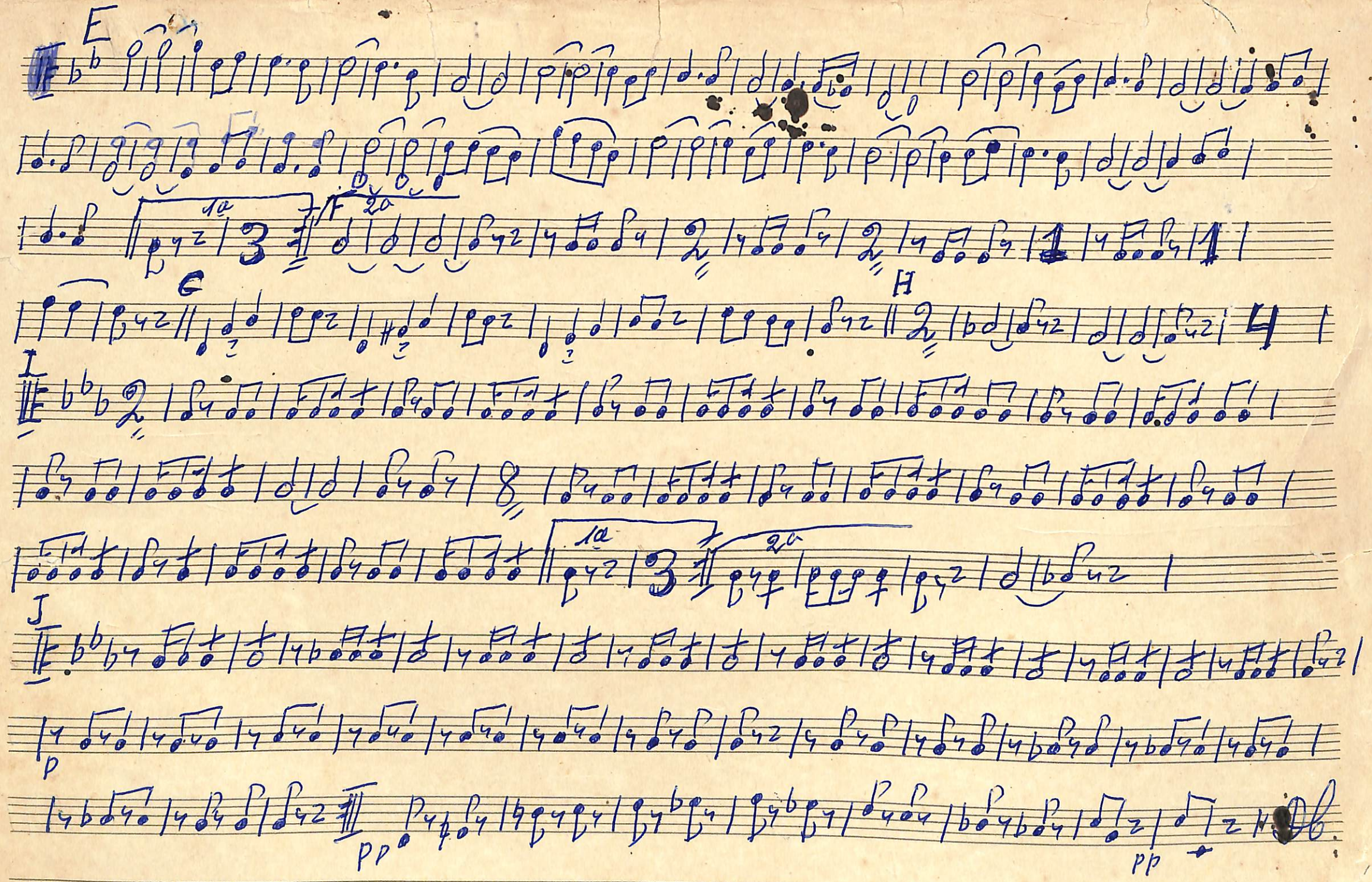

DOBRA DO

EDGAR TORRES

S. BARITONO

MIB

D

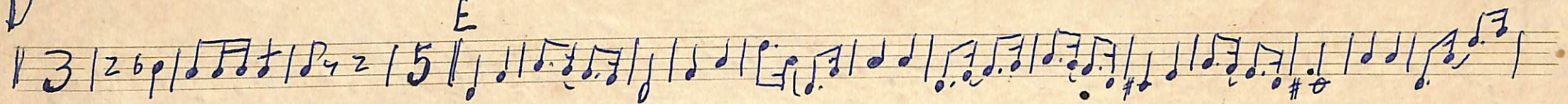

E

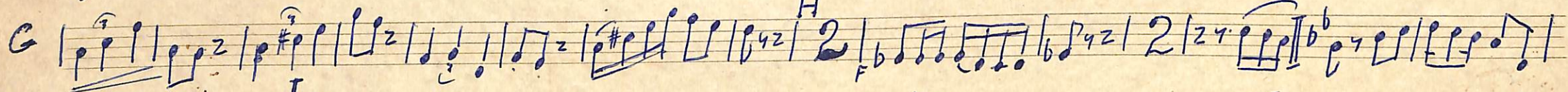
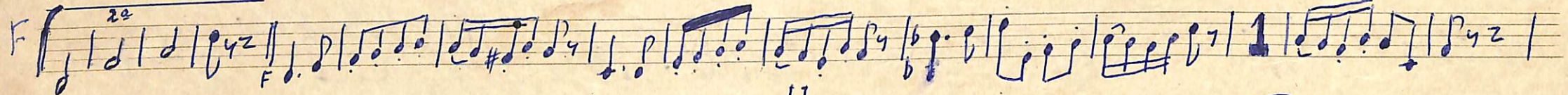
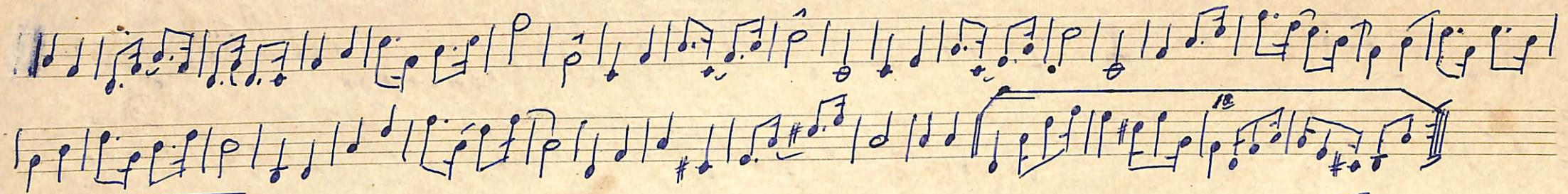

H

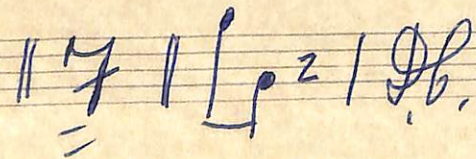
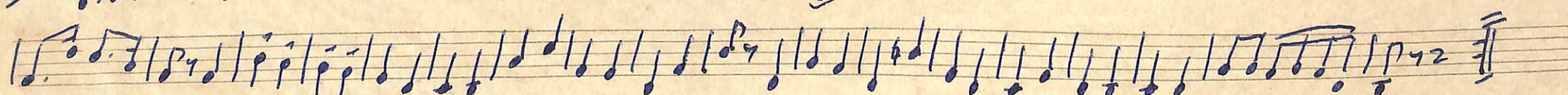
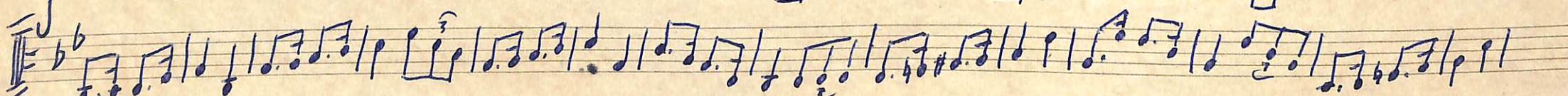
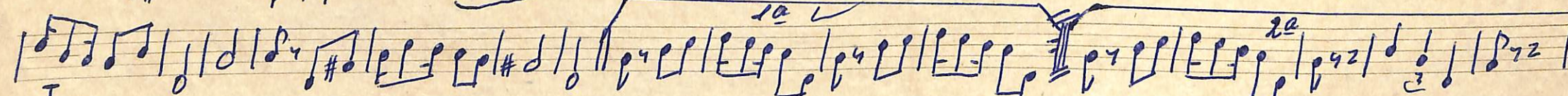
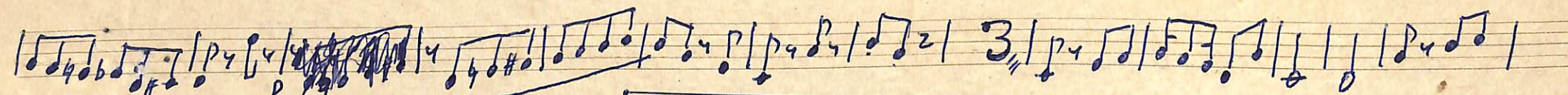
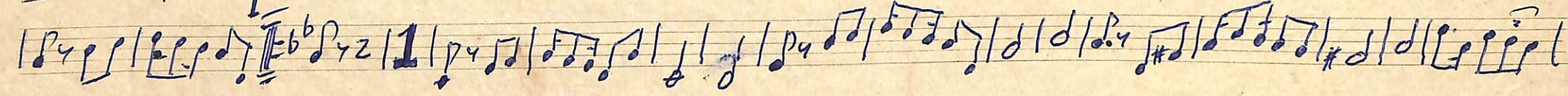

DOBRA DO

Edgar Jones

1^o Trompa

Julio

DOBRA DO

Edgar Varèse

2^o Trompa mit

Viva Bapido

502-502

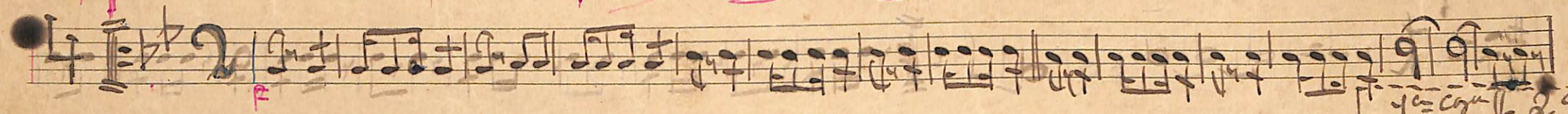
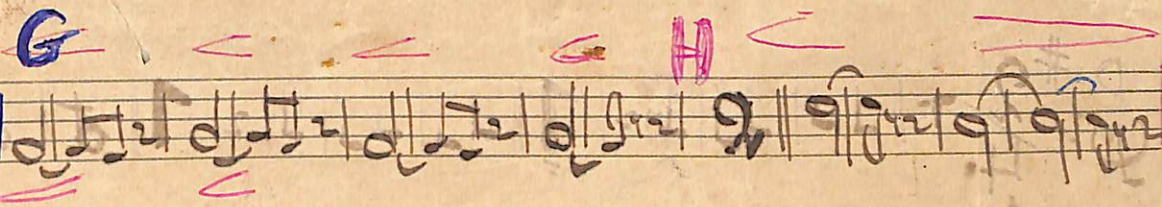

Copied

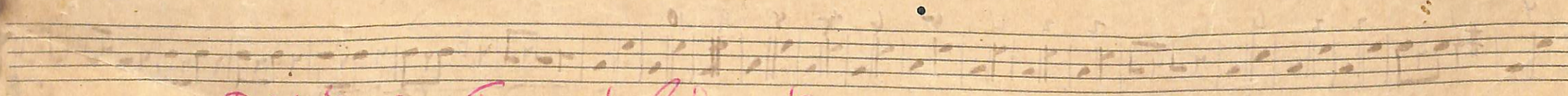
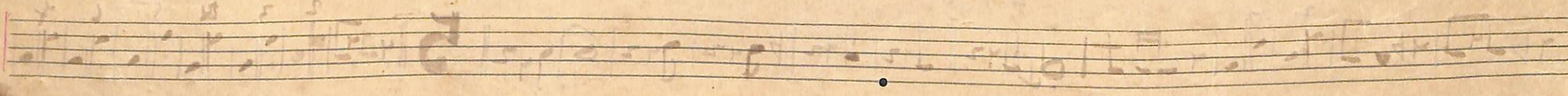
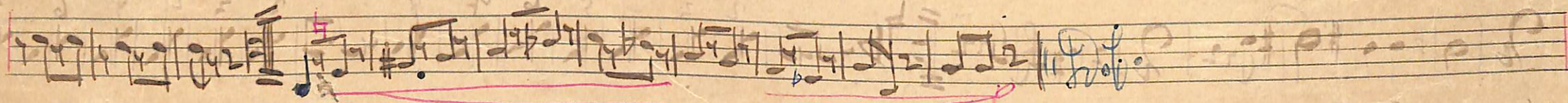
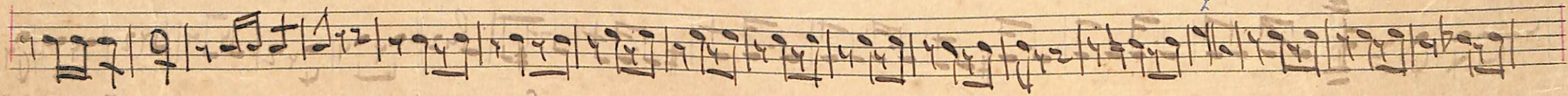
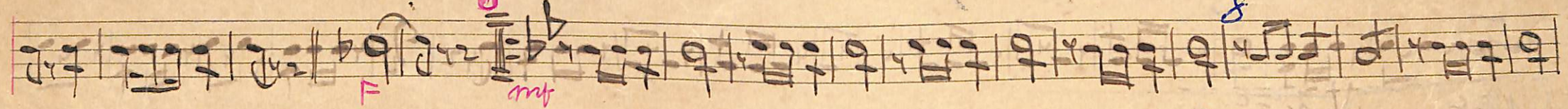
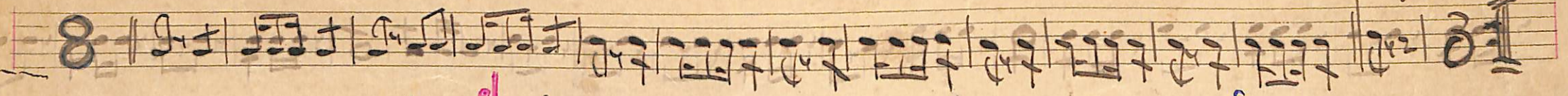

Copied de Torquato P. Santos em 2-5-1963

DOBRA DO, EDGAR TORRES 1.º PISTONI

H

I

J

K

L

DORRADO EDGAR TORRES 1.º PISTON

VIRE RAP.

Two empty musical staves at the bottom of the page.

Dobrado Edgar Varon.

Pompeii

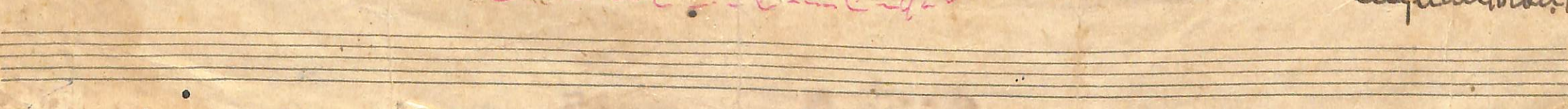
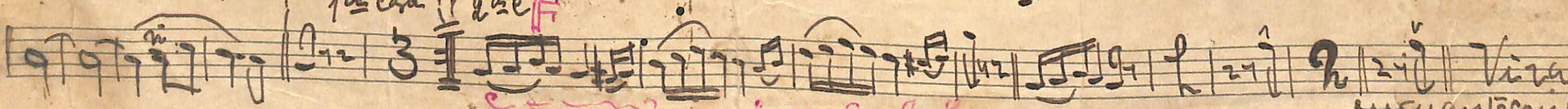
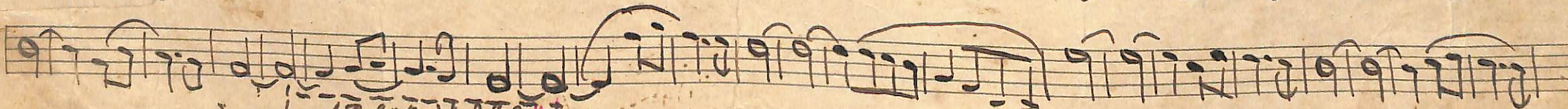
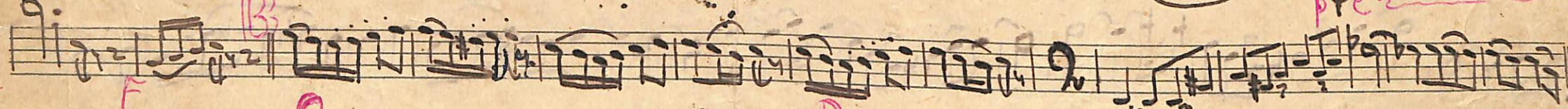
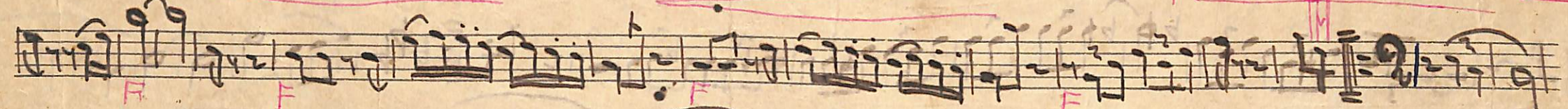

Capici de Torquati P. Santon

DUBRAVA

EDGAR TORRES

3^a PISTON

DOBRADO EDGAR TORRES

1^o Violoncello

DOBRADO, E. TORRES TUBA MI B

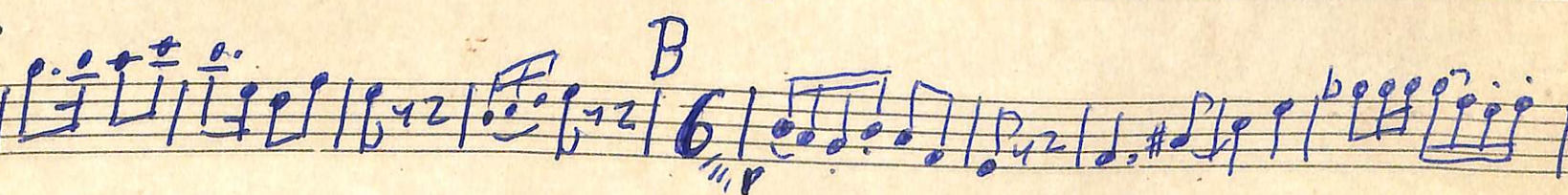
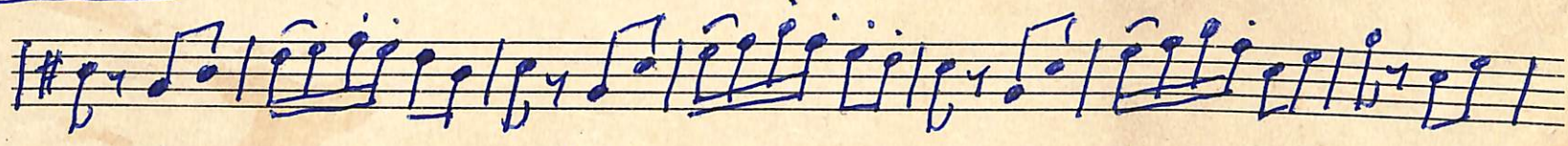
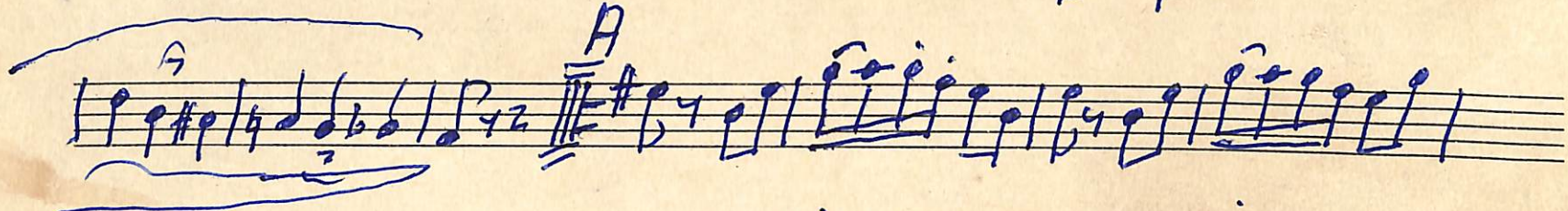
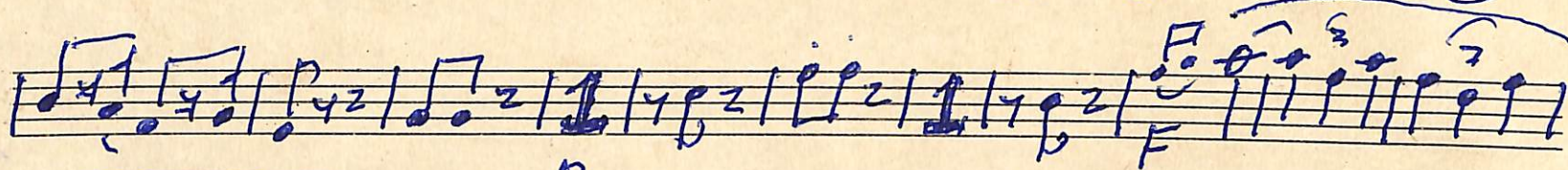
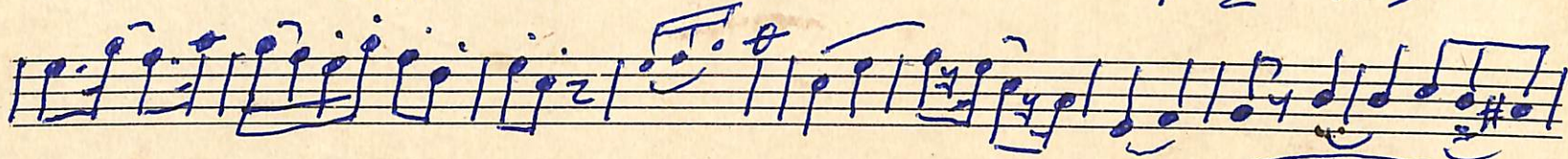
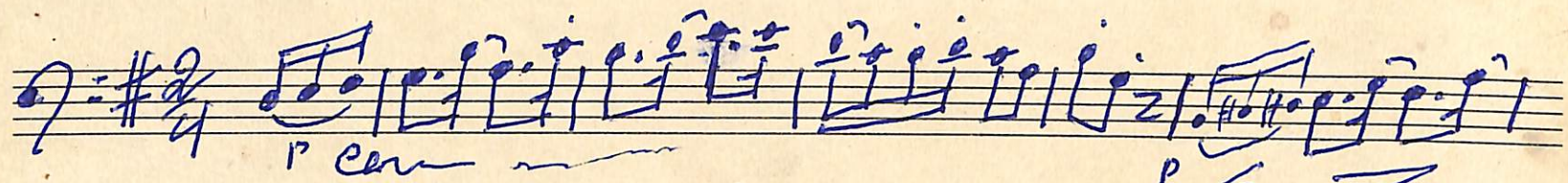

VIARE

Dobrado:

Soprano 6/8 ♩ || H || 4

Obrado E. TORRES

TUBA MIB

C

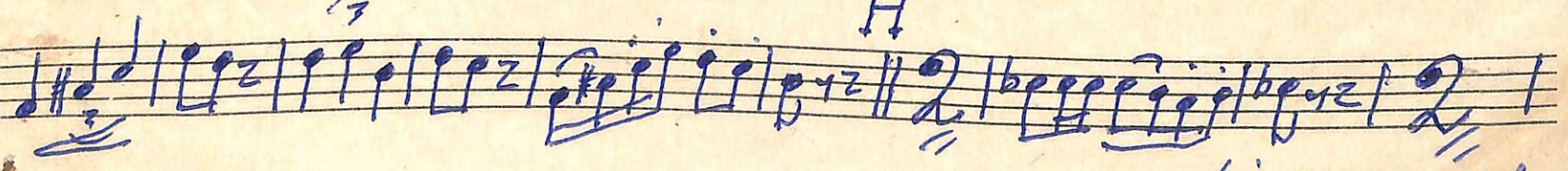
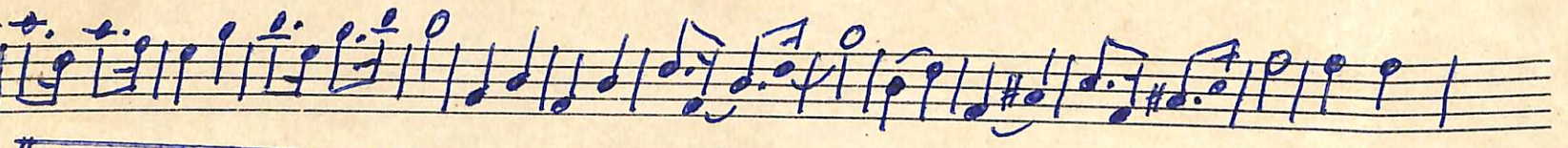
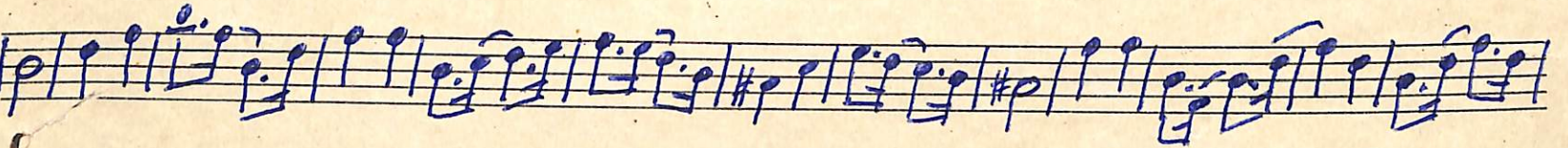
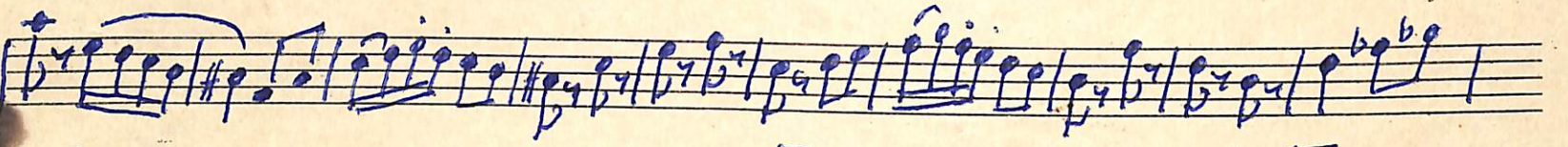
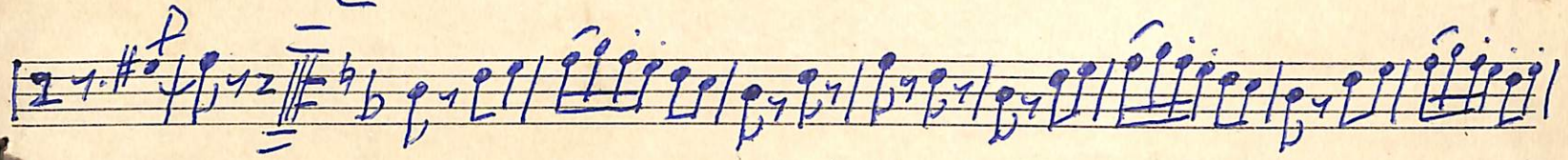

Vire Rapido!

Cópia de Francisco R. Santos

DOBRADO

Edgar Cour.

CAIXA

conclude

Obra de Emico Toul. de Eduardo F Ramus

Barca

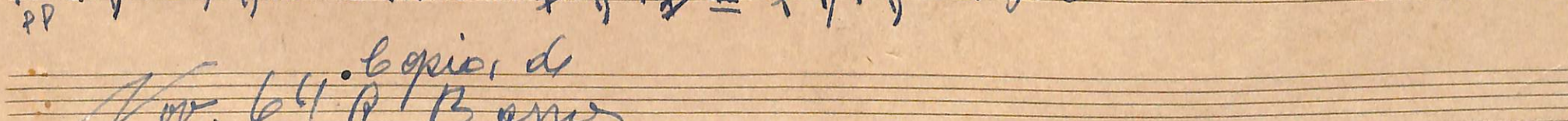
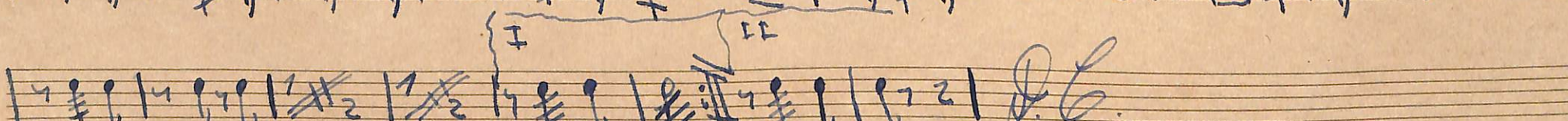
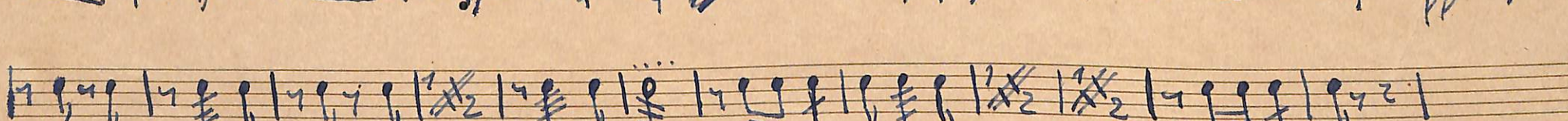
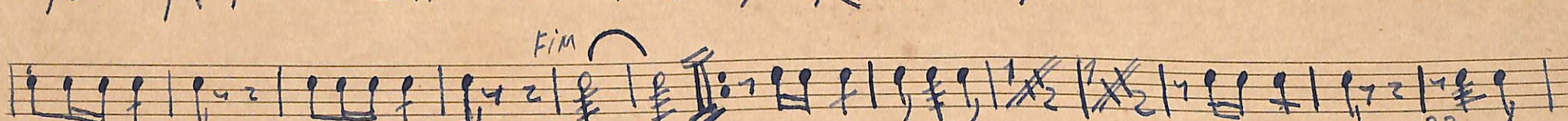
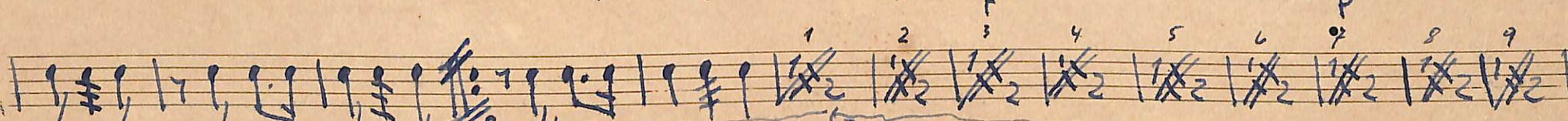
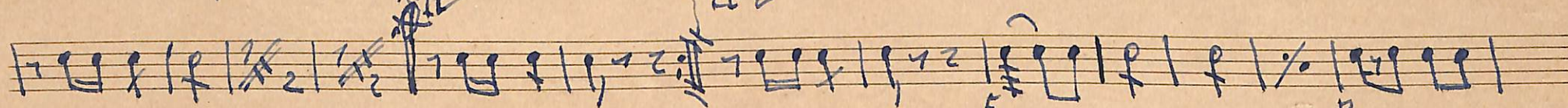
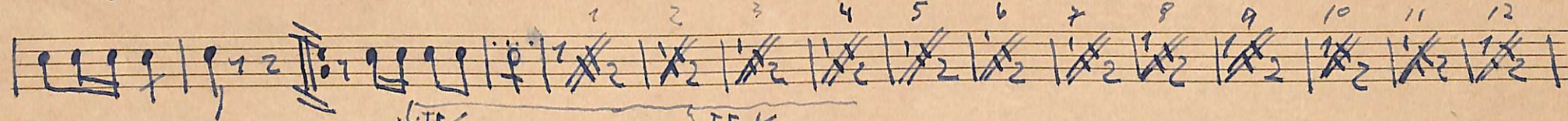
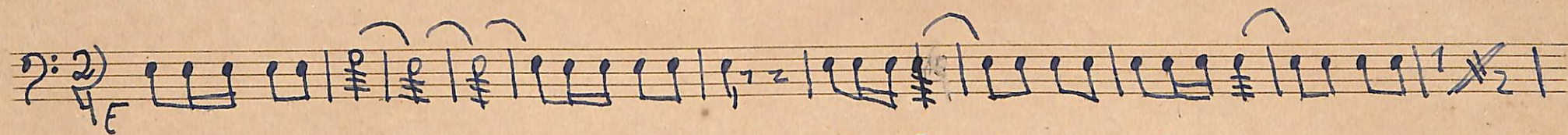

Vol. 64. Opus de
Eduardo F Ramus

Dobrado

Edgar Varés.

Bombo

con... *scritto Santini*