

FIRMINO SILVA - Dobradura Clarinetas E. Moura

This is a handwritten musical score for two clarinets, titled "Dobradura Clarinetas" by E. Moura. The score is written on ten staves. The first staff begins with a treble clef, a 2/4 time signature, and a key signature of one sharp (F#). The music is characterized by rhythmic patterns, often with eighth and sixteenth notes, and includes various dynamic markings such as *p* (piano), *f* (forte), and *pp* (pianissimo). There are also performance instructions like "Tr" (trill) and "A" (accents). The score features several repeat signs and first/second endings. The paper shows signs of age, including water damage and staining, particularly in the lower half of the page.

FIRMO DILVA

Dobrado - FIRMINO SILVA

I^a clarinetta 316 C. Moura

This is a handwritten musical score for a piece titled "Dobrado" by Firmino Silva. The score is written on ten staves. The first staff begins with a treble clef and a 2/4 time signature. The music consists of a series of rhythmic patterns, including eighth and sixteenth notes, often beamed together. There are several dynamic markings throughout, such as "p" (piano) and "pp" (pianissimo). A large "2" is written above the sixth staff, and a "5" is written above the eighth staff, possibly indicating fingerings or specific rhythmic values. The score concludes with a double bar line and a final note. In the bottom right corner, there is a handwritten note that reads "Vire pra" followed by some less legible characters.

F

Dobrado =

FLAMINO SILVA:

2º Clarineta sic

Ostendo Moura

To Fichas

Alto Ligeiro

Dedicação de Mangó

com junho de 1950

Nova cópia em Ferozeigo 1954

Dobrado 2

FIRMINO SILVA =

S. Tenor =

Est. Moura

Doktorin Silvana ...

G

- mf** (mezzo-forte) at the beginning of the first staff.
- H** (red) above the second staff.
- I** (red) above the third staff.
- J** (red) above the seventh staff.
- K** (red) above the eighth staff.
- L** (red) above the tenth staff.
- pp** (pianissimo) at the beginning of the eleventh staff.

The score is written in a cursive, handwritten style on aged paper. There are some red underlines at the bottom of the page.

Dedicação a *Mãe*
 em junho 1950 -
 Nova Cópia Fevereiro 1954

GRANDE CHEFE = FIRMINO

Operado = S. Tenor sibi E. Moura

GRANDE CHEFE - FIRMINO SILVA² S. Baritone E. Moura

E

CASA MANON
 Fachini & Ferrari Ltda.
 RUA BOM VISTA, 280 - SAO PAULO

GRANDE CHEFE-FIRMINO SILVA - Dobrado = 2^a Trampa com Estevam Moura

GRANDE CHEFE=FIRMINO SILVA-Dobrado

2^o Trompetas e Choro.

2 = 7

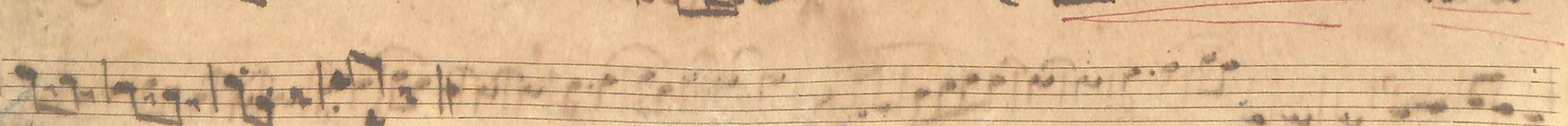
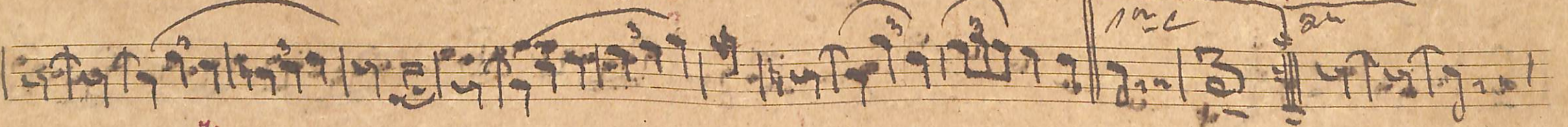
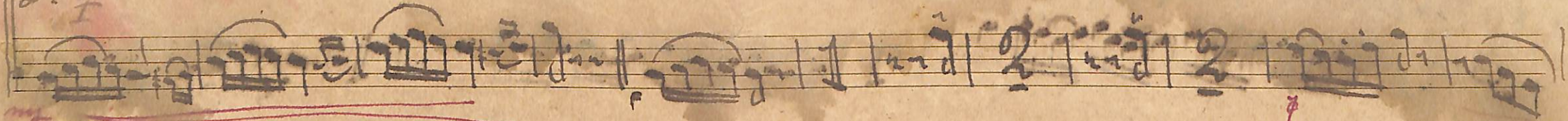

GRANDE CHEFE - FIRMINO

ado = 1^o Trambone 6^o L. Moura

aira logo

GRANDE CHEFE: FIRMINO

Adagio - 1/2 - non meno to - 1/2 - 1/2 - 1/2

Vire
logs

Handwritten number *7* at the bottom left corner of the page.

Dobrado 3

FIRMINO SILVA =

Bombardino et

Dedicação de Campos em junho 1950

Nova cópia em fevereiro 954

Dobrado 1

FIRMINO SILVA

Luca sic por Esteras Moura

F

Dedicação a B. Campo
 junho 950

GRANDE CHEFE = FIRMINO SILVA - Dob. dos *Tuba mi b - Esteram Moura*

8 *6*

9. *H*

GRANDE CHEFE = FIRMINO SILVA *Baixo Tuba Sib. C. Moura*

This is a handwritten musical score for the piece "Grande Chefe" by Firmino Silva. The score is written for tuba and euphonium, as indicated by the instrument name "Baixo Tuba Sib. C. Moura" in the title. The music is in 2/4 time and consists of 12 staves. The notation includes various rhythmic patterns, such as eighth and sixteenth notes, and rests. Dynamics are marked with letters like *p*, *f*, *pp*, and *mf*. There are also articulation marks, including accents and slurs. The score is divided into sections labeled with letters A, B, and C. The final staff ends with a double bar line and the number 5, followed by the instruction "Vire Sujo".

