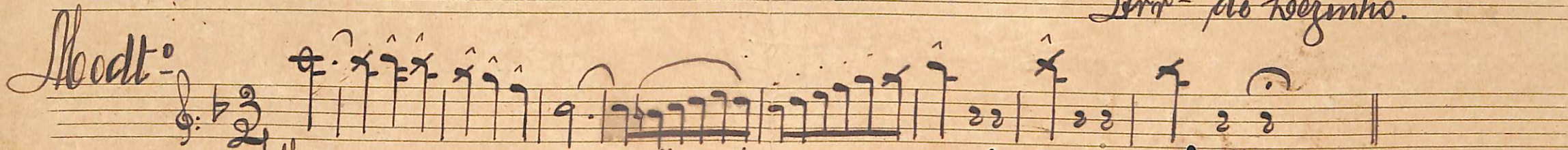

Valsa Anna Maria

1^o Clarino Lib.
Arr: do Kozinho.

Modt: 

accelerando

Valsa 

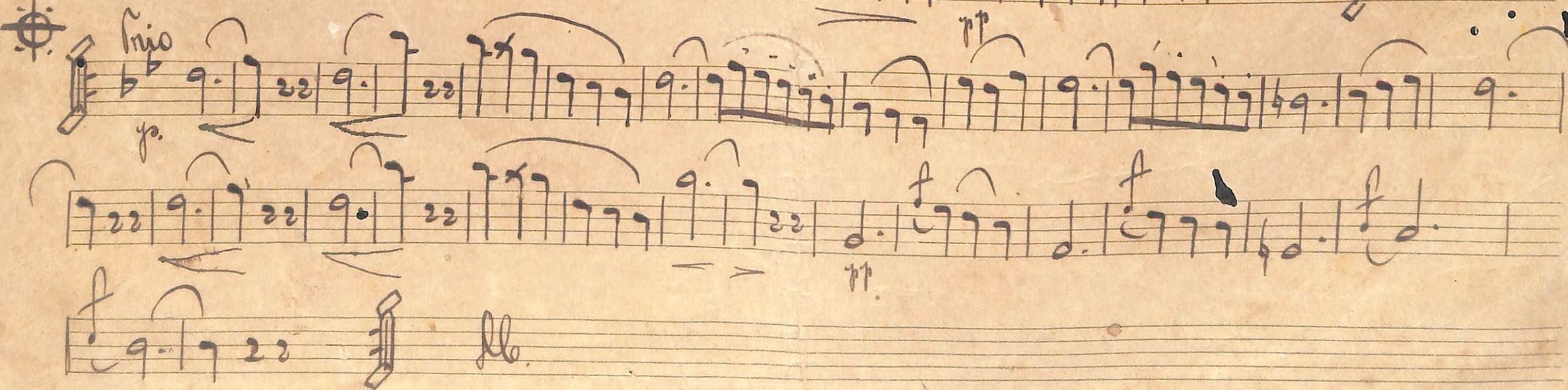

Valsa.

Sturm Maria

2^o Clavino.

Moodt^o

accelerando

Valsa

Valsa. Anna Maria Sac Alto.

Arr.^o de Cozinho.

Moderato.

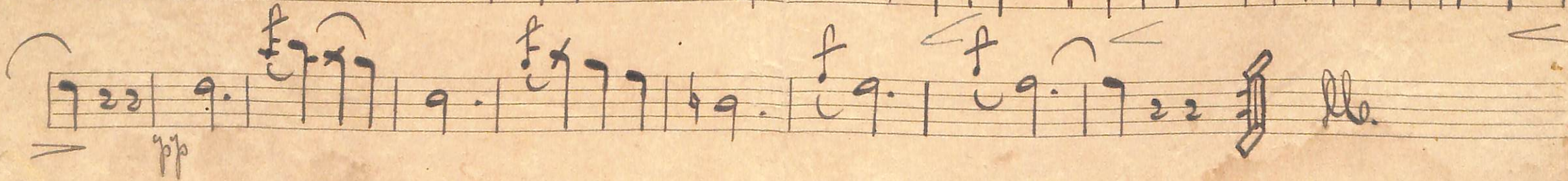
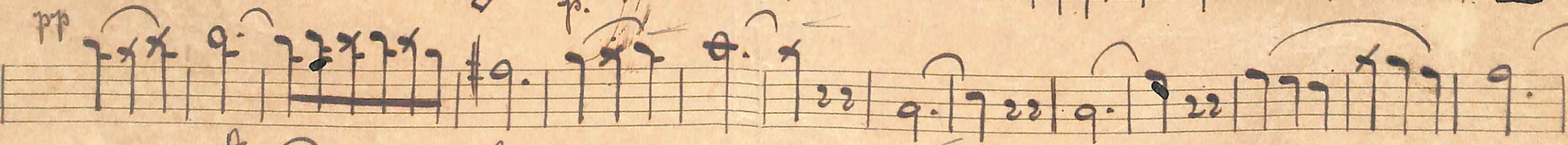
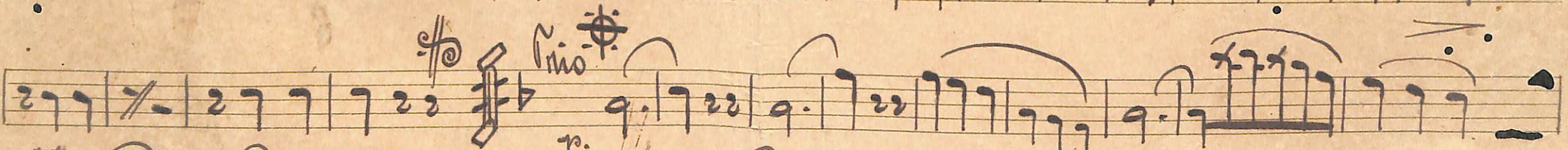
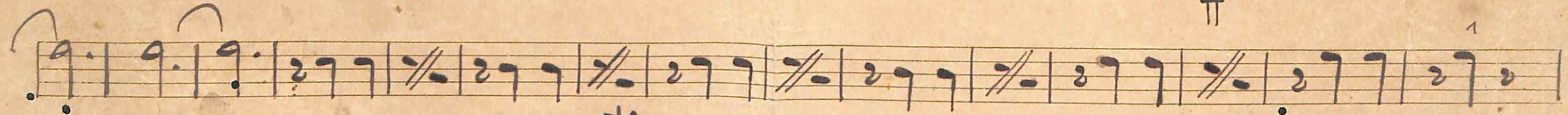
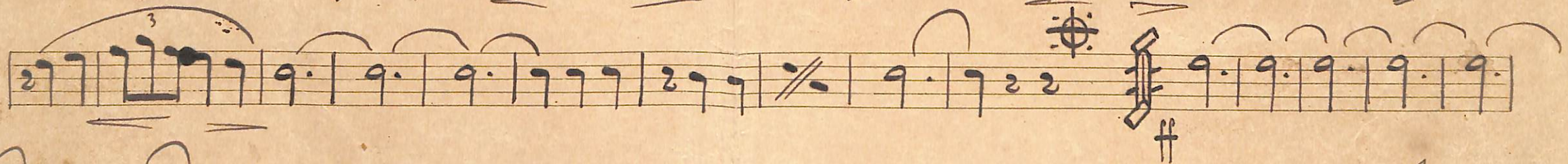
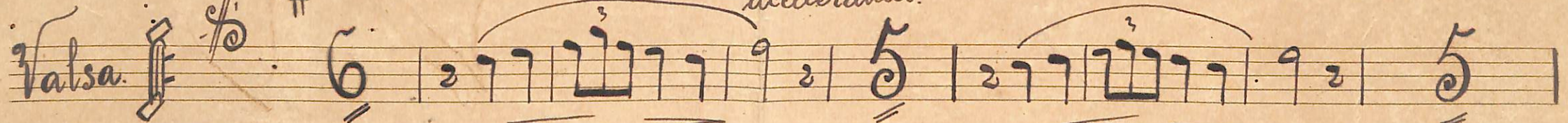
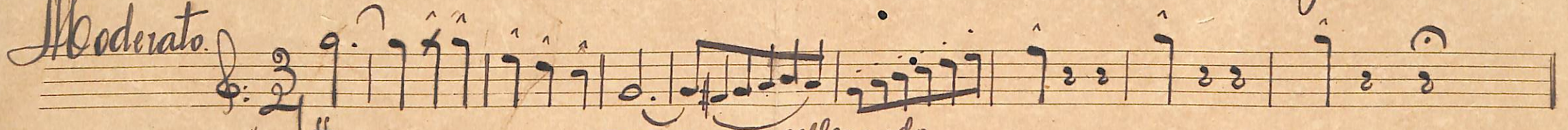

Valsa Anna Maria S. Tenor.

Str. de Kozimko.

Modt:

Valsa.

D. D. Domingos Alves Simões

Valsa Anna Maria

Baytono.
Err: de foginho.

Moodt^o

ff

acellerando

p

ff

p

pp

p

pp

Valsa. *Sua Maria* 1^a Trompa.
1^o de *Cozinho*.

Moderato

Valsa: Anna Maria

2^a Trompa
Arr: de Kozinbo

Moderato.

accelerando

Valsa.

Valsa. Anna Maria 1.^o Trombone.

1.^o Trombone.
1.^o de tocquinho.

Moderato.

accelerando

Valsa.

rit.

espressivo

ll.

pp

Valsa "Anna Maria" 2^a Trombone em ut.
Ano de Lozinhos.

Moderato

Accelerando.

Valsa

f

Trio

Valsa. Anna Maria

2^o Trombone.
Arr.^o de Kozinko.

Moderato.

Valsa. Anna Maria

Pombardino.
Arr. de Xezinho.

Moderato.

Valsa. Anna Maria

Paixo em Sib.
Irr^o de Cozinho.

Moderato

Anna Maria

Valsa

Caixa

Br: de Tozinhos

Modt^o

Empty musical staves at the bottom of the page.