

FILHA H

DOBRA DO

Re 5<sup>a</sup>

# ALLAH

ESTEVAM MOURA

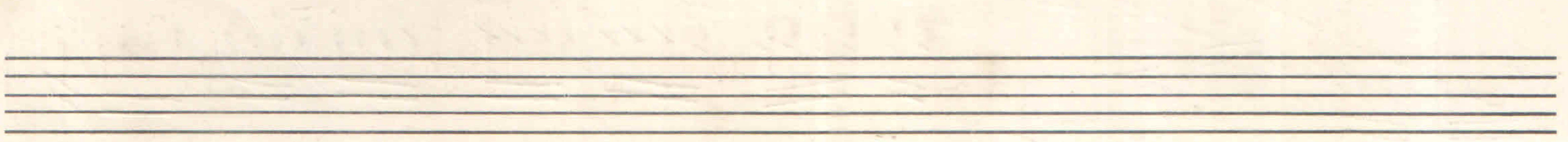
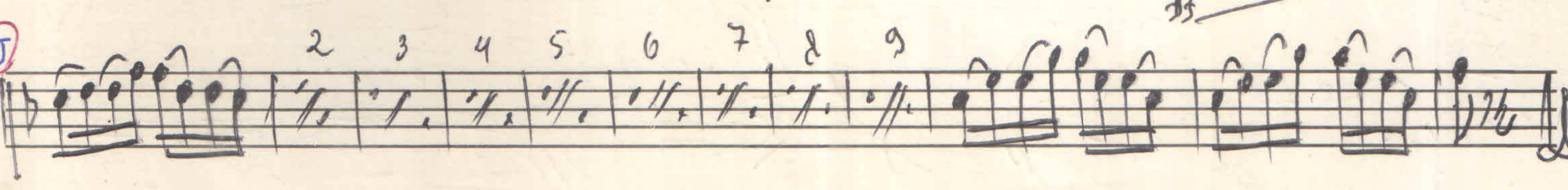
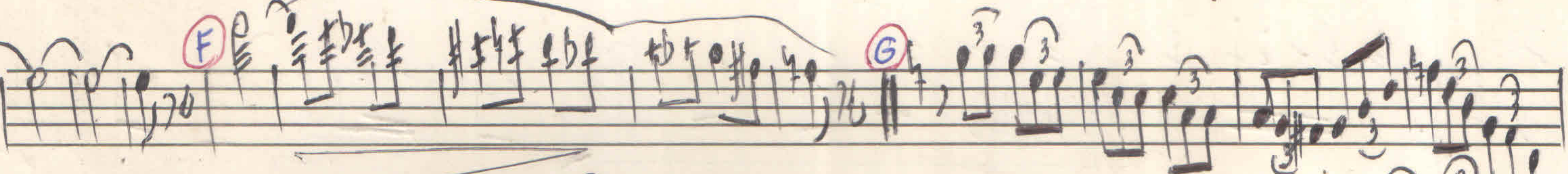
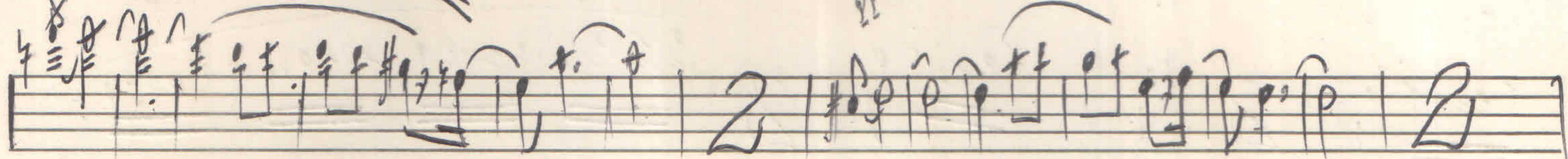
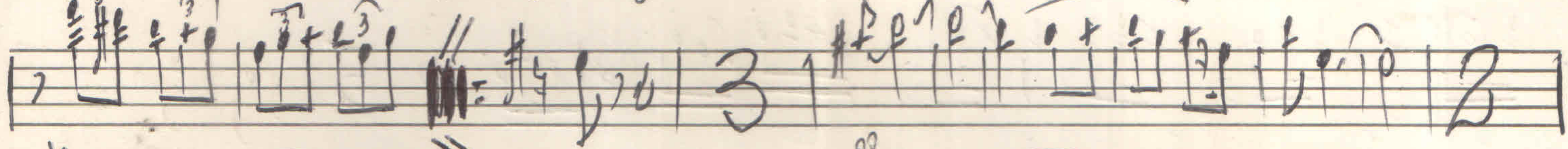

1º CORNETIN

ALLAH

ESTEVA MOURA

# ALLAH

ESTEVAM MOURA

1<sup>a</sup> Trompa  
mib.

# ALLA H

estevam mouca.

1<sup>u</sup> 2<sup>u</sup>

F G

H I J

pp

H 2 H H -

POPT... SINFONICO

10 Trombone IN C

1<sup>a</sup> VEZ

2<sup>a</sup> VEZ (B)

1<sup>a</sup> VEZ

2<sup>a</sup> VEZ (C)

1<sup>a</sup> VEZ

2<sup>a</sup> VEZ (D)

Transparte SGT J. Soares / Em 04/07/85

Juritiba PR

20° BIB

- Staff 1:** Starts with a circled 'D' and a '2<sup>a</sup>' marking. Ends with a circled 'E'.
- Staff 2:** Contains a double bar line with a repeat sign.
- Staff 3:** Features notes with 'mi' written above them.
- Staff 4:** Includes notes with 'fa' and 's' written above them.
- Staff 5:** Contains a red bracketed section with '1<sup>a</sup>' and '2<sup>a</sup> u' markings.
- Staff 7:** Contains a circled 'G' and several triplet markings.
- Staff 8:** Contains a circled 'H' and a double bar line with a repeat sign.
- Staff 9:** Contains a red bracketed section with '1<sup>a</sup> u' and '2<sup>a</sup> u' markings.
- Staff 10:** Starts with a circled 'I' and ends with a circled 'J'.

MÚSICAS E INSTRUMENTAIS  
**CASA FERNANDO SARTORI**

SARTORI & CIA. LTDA.

A MAL. DEODORO, 152/160 - FONE (041) - 232-5171 - PABX

6-Baixo  
5/16

# ALLAH

POR: ESTEVAM MOURA

MÚSICAS E INSTRUMENTAIS  
CASA FERNANDO SARTORI

F. SARTORI & CIA. LTDA.

RUA MAL. DEODORO, 152/160 - FONE (041) - 232-5171 - PABX

ALLAH

ESTEVAM MOURA

- Staff 1:** Melodic line with notes and rests.
- Staff 2:** Melodic line with notes and rests.
- Staff 3:** Melodic line with notes and rests. Includes a circled 'E' and a circled 'G'.
- Staff 4:** Melodic line with notes and rests. Includes a circled 'H'.
- Staff 5:** Melodic line with notes and rests. Includes a circled 'I'.
- Staff 6:** Melodic line with notes and rests. Includes a circled 'J'.
- Staff 7:** Melodic line with notes and rests. Includes a circled 'K'.
- Staff 8:** Melodic line with notes and rests. Includes a circled 'L'.
- Staff 9:** Melodic line with notes and rests. Includes a circled 'M'.
- Staff 10:** Melodic line with notes and rests. Includes a circled 'N'.
- Staff 11:** Melodic line with notes and rests. Includes a circled 'O'.
- Staff 12:** Melodic line with notes and rests. Includes a circled 'P'.
- Staff 13:** Melodic line with notes and rests. Includes a circled 'Q'.
- Staff 14:** Melodic line with notes and rests. Includes a circled 'R'.
- Staff 15:** Melodic line with notes and rests. Includes a circled 'S'.
- Staff 16:** Melodic line with notes and rests. Includes a circled 'T'.
- Staff 17:** Melodic line with notes and rests. Includes a circled 'U'.
- Staff 18:** Melodic line with notes and rests. Includes a circled 'V'.
- Staff 19:** Melodic line with notes and rests. Includes a circled 'W'.
- Staff 20:** Melodic line with notes and rests. Includes a circled 'X'.
- Staff 21:** Melodic line with notes and rests. Includes a circled 'Y'.
- Staff 22:** Melodic line with notes and rests. Includes a circled 'Z'.

Empty musical staves at the bottom of the page, with a few faint blue lines and a small 'L' written in blue ink on the first staff.