

Quint. Quarta da Opera. Trovador. Preguinta. mis. Verdoy

*all. viv.* *Andante mosso* *allegretto moderato*

*All. vivo*

Fin. O de Pedras e Vitis.

Quint Curry da Opera

Trovador

Clarinete sib

Vardi

*All<sup>o</sup> viv<sup>o</sup>* *Andante mosso* *Allegretto moderato solo*

*Andante mosso* *Largo* *sol*

*nuovo*

Puccini. Quary da Opera. Tromba. Clarinetto (yours Prodiges)

*Allo vivo*

*rit.*

*Andante mosso*

*Allargati moderato*

*Andante mosso*

*Largo*

*viva loro*

Four empty musical staves at the bottom of the page, indicating that the composition on this page is incomplete.

Quitt. Purry da Opera.

Truovador.

Clorinda Benigno. de Verdi

*Allo. 2<sup>no</sup>*

*Andanti molto*

*Allegretto moderato*

*Andanti molto*

*Cresc.*

*non lo so*

Four empty musical staves at the bottom of the page, indicating the end of the written music on this page.

Quary. da Opera Tróvador

1º Clarinetto

Antonio Terdy.

*Op. de Joca Larocayiras*

Putt Perry da Opera Trovador 1<sup>a</sup> Clarinetto

*Allegro vivo*

*Andante mosso*

*Allergato moderato*

*Andante mosso*

*Largo*

This is a handwritten musical score for the first clarinet part of the piece 'Putt Perry da Opera Trovador'. The score is written on ten staves of five-line music paper. It begins with a treble clef, a key signature of one sharp (F#), and a common time signature (C). The tempo and mood markings are 'Allegro vivo', 'Andante mosso', 'Allergato moderato', and 'Largo'. The notation includes various rhythmic values such as eighth, sixteenth, and thirty-second notes, as well as rests, slurs, and dynamic markings like 'p' (piano) and 'dim' (diminuendo). The paper shows signs of age, including yellowing and some foxing.

Pitt Curry da Opera Trovador.

2<sup>o</sup> Clarinetto.

Verdi.

Andante mosso

allegretto Mod.

Mitord.

Andante mosso

Largo 1 2 3

pp

deus nudo

pp

allegro

19

29

F. Ferrari

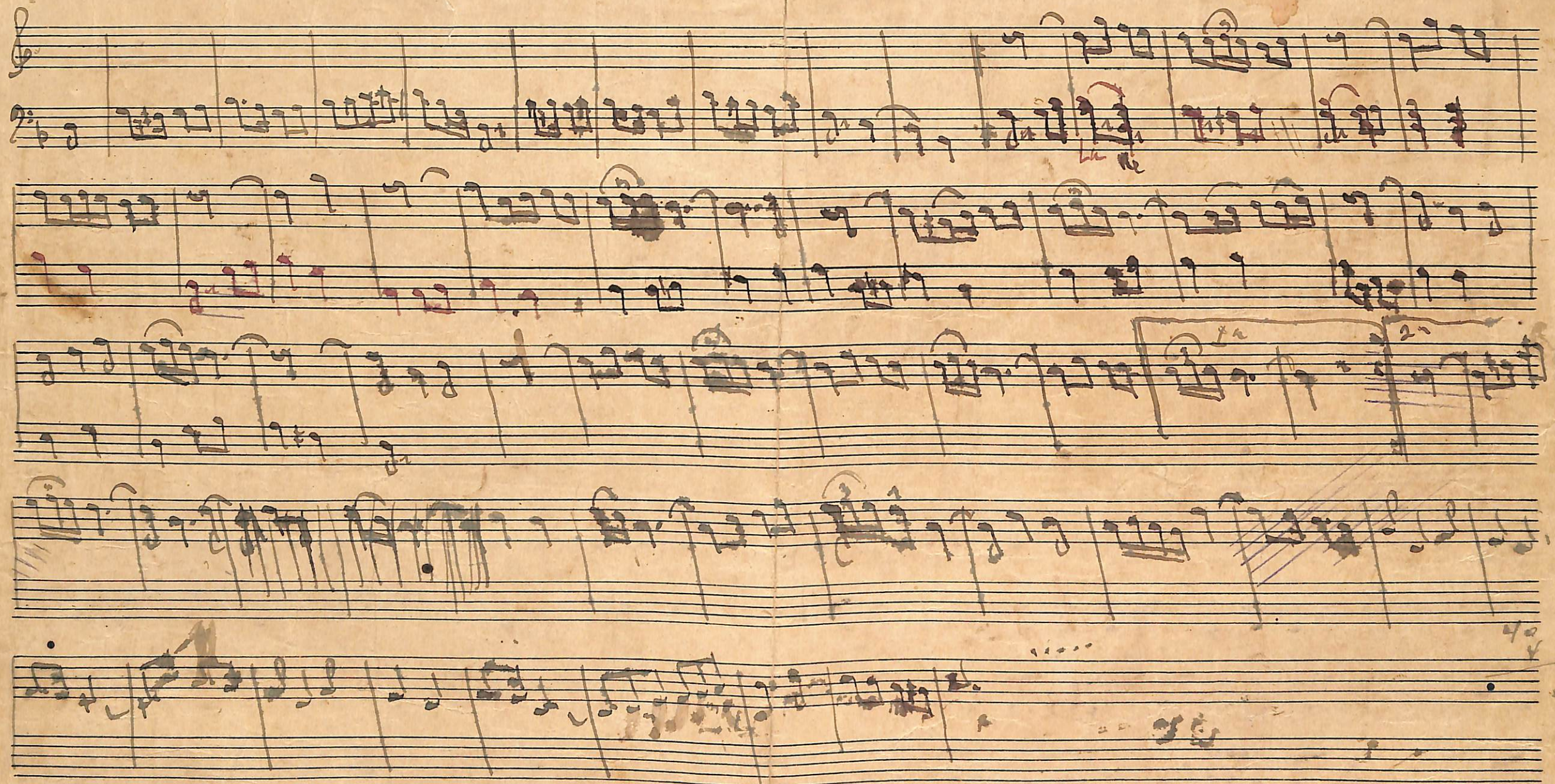

Empty musical staves at the bottom of the page, showing the five-line structure of the manuscript paper.

Giuseppe Verdi da Opera. Trovador.

2<sup>a</sup> Clarinetto 4<sup>is</sup>.

Verdi

*all<sup>o</sup> vivo*

*mf.*  
*Andante mosso*

*Allegretto moderato*

*Andante mosso*  
*dim.*

*Sergo*

*riva logo*

*Allo*  

Four empty musical staves at the bottom of the page.

Quint. Pieni da Opera Truador. 3.º Clarinetto. (Verdy)

Tempo markings include: *all. vivio*, *andanti mosso*, *allegretto molto*, *Andantissimo*, *Largo*, and *allegro*.

Dynamic markings include: *pp*, *p*, *ppp*, *mf*, and *dim.*

dim. - mf - p

Quito Quivy. da Opera Trovador. Soprano Verdy.

*dim*  
*Larghetto*

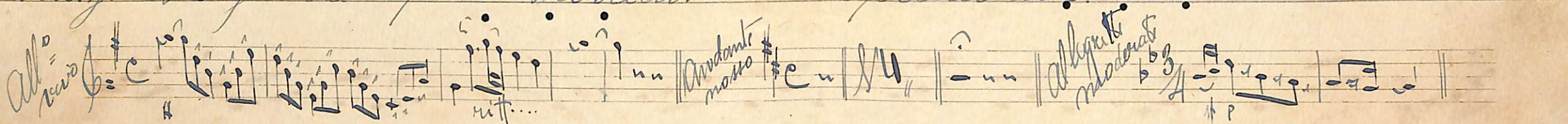
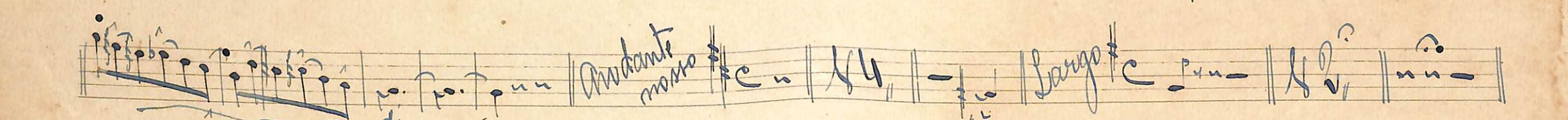

Pitty Povey da Opea Trovador Soprano u.

*All.<sup>o</sup> vivo*  *rit. ...* *Andante mosso*  *Allegretto moderato*   
  
  
  
*Andante mosso*  *Largo*   
*diminu*  *All.<sup>o</sup>*   
 *mf.* *rit.*

Empty musical staff.

Empty musical staff.

Empty musical staff.

Empty musical staff.

Pull. Purry da Opera Trioncolor

Requies si Verdi

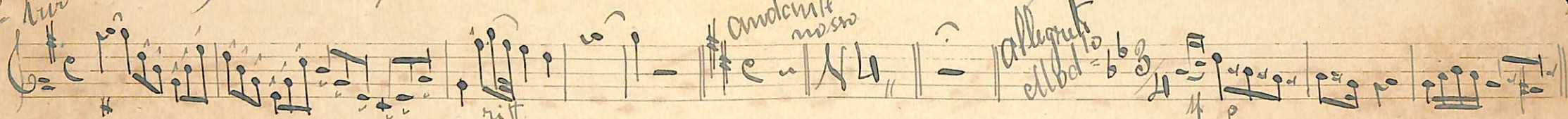
*All.<sup>o</sup> viv*  

*Andante mosso*  

*All.<sup>o</sup>*  

Empty musical staff.

Empty musical staff.

Empty musical staff.

Quint. Curry. da Opera Trovador. Sax - alto. Verdy.

*allegro vivo*

*nilt*

*And<sup>te</sup> = mosso*

*allegretto to*

*rit*

*mi mi di*

*mi*

*Andante mosso*

*Largo*

*PPP*

This is a handwritten musical score for Saxophone Alto, likely for a concert band or soloist. The score is written on ten staves of five-line music paper. The notation includes various rhythmic values, accidentals, and dynamic markings. The piece is in 2/4 time and features several tempo changes: *allegro vivo*, *allegretto to*, *Andante mosso*, and *Largo*. There are also dynamic markings such as *pp*, *ppp*, and *dim*. The score includes melodic lines with slurs and ties, and some lyrics like "mi mi di" and "nilt". The paper shows signs of age, including water stains and foxing.

Lea Laranyeras

Pett Perry da Opera Trovador

Vox alta.

*All<sup>o</sup> vivo*

*Andante mosso*

*Allegretto moderato*

*Andante mosso*

*Largo*

vir logo

Cutt. Perry. da Opera Trovador (Sax. alt.) Guia. Verdi

*Andante mosso*

*Allegretto Moderato*

*Andante mosso*

*Largo*

*Allo*

Lea Laranjeiras

Quitt Pury da Opera do Trovador Tenor. s. 14. Verdi

O de Pedro et al.

Copia de João Lancas eiras 5 de julho  
1931

Quitt. Pierry. da Opera do Trovador Tenor 4<sup>to</sup> Verdi

*Allo vivo*  

*Allegretto moderato*  

*Andante mosso*  

*Largo*  

*rit. op.*

Primo da Opera. Trovador. Bortoloni

Allo vivo

mit. ... *quadrante mosso*

*Allegretto moderato*

*quadrante mosso*

*Largo*

1-2-3-4 1-2-3-4 1-2-3-4

Four empty musical staves at the bottom of the page.

Puccini. Curvy. da Opera. Trovatore. 2<sup>o</sup> Barytono Verdi.

Handwritten text at the bottom of the page, including the word "dim" and some illegible markings.

*Fin Tece Lavandeiros*

Att. Quary da Opera Trovador. ( Sax - Bary. Per Verdi

144 S.P.U.C. ALGOINHAS

Quint Pury da Opera Trovadori. Sax. Bary. Verdi.

*Allo vivo*

*rit*

*Andante mosso*

*Allegretto*

*rit*

*Andte mosso*

*fargo*

*rit*

*fin*

*dir*

Putt. Quoy da Opera. Trovador

Verdi  
1<sup>a</sup> Trompa - mis

all<sup>o</sup> vivo

rit

*Andante  
molto*

*allegretto*

pp

*Andante  
molto*

*Largo*

ppp

*ritu logo*

Putt Perry da Opera Trovador 1ª Trompa Berdy.

Pett. Perry. da Opera Trovador. 2ª Trompa Solo

*Allo vivo*

*And<sup>te</sup> mosso*

*allegretto*

*Andante mosso*

*forgotten*

*dim*

*Fine*

*Leca Laranga*

Quintetto da Opera. Trombe. 2<sup>a</sup> Tromba

Cos. Verdi

*Allegro vivo*  
rit  
*Andante mosso*

*Allargato moderato* 3/4

*Andante mosso*

*Largo*

Five empty musical staves on aged, yellowed paper.

1. Quercy da Opera

Trovador

3a Trompa. mi b.

*Andante mosso*

*Allegretto moderato*

*Andante mosso*

*Largo*

*rit. logo*

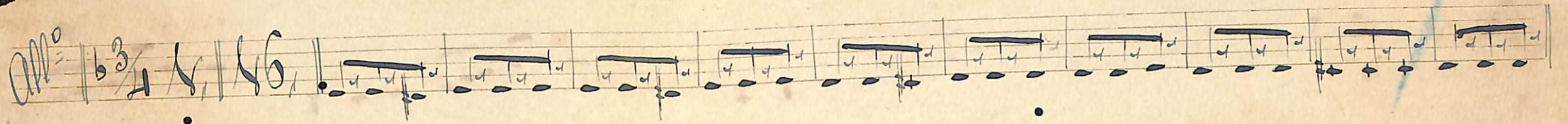

*All<sup>o</sup>* 

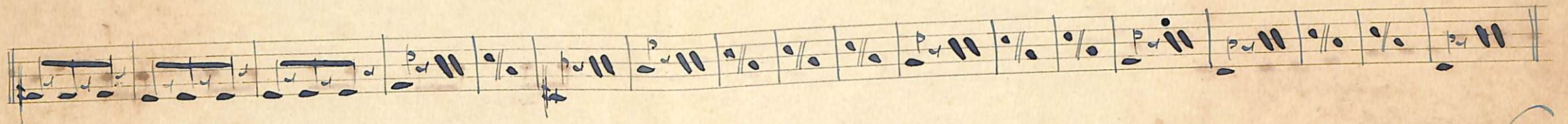

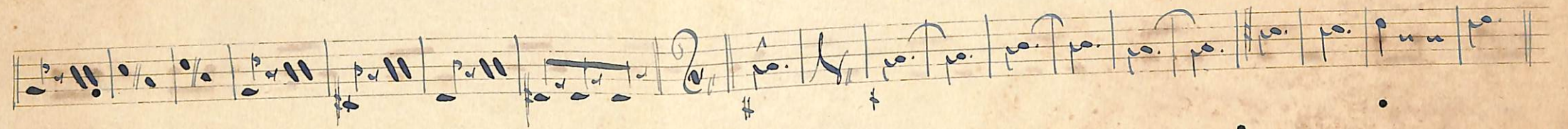

  
*dim*

  
*f*

Pull Pury da Opera Trovador Piston 2<sup>o</sup>

*Allo vivo*

*Alligato molto*

*All.*  

Four empty musical staves at the bottom of the page, showing the five-line structure without any notation.

Largo

solo

Quint Perry. da Opera Trovador.

1<sup>o</sup> Piston Verdi

*allegro viv*  
*rall*  
*Andante mosso*  
*allegretto mod*  
*Andante mosso*  
*dim*  
*f*  
*allegro*  
*allegro*  
*dim*

Franco Lismanjanis

Gott Frey da Opera. Tromador. 1<sup>o</sup> Violon. For Nedy.

Four empty musical staves at the bottom of the page, showing the five-line structure without any notation.

Att. Quarta da Opera Trovador de Piston (Verdi)

Este trecho conta 42 compassos e entre

Putt - Query da Opera Trovador

Trombone 2<sup>o</sup>

*all.  
rivo*

*rit*  
*Andante  
mosso*

*Allegretto  
moderato*

*Andante  
mosso*

*Largo*

*pp*

*all.  
rivo*

*solo*

*basso*

*conta*

Putty Perry da Opera Trovador

1<sup>o</sup> Trombone solo

Verdy

*All. viv.* *ritor.* *Andante mosso* *all. ed. to* *Andante mosso* *Largo* *solo* *allegro* *Fin*

Tea Laranyiras

*all.<sup>mo</sup> rit. Purry. da Opera Trovador 1<sup>o</sup> Trombone Do*

*6<sup>o</sup> de Pedro etto.*

Quint Query da Opera Trovador

1. Trombone 1<sup>o</sup>

*all<sup>o</sup> viv<sup>o</sup>*

*Andante mosso*

*Largo*

*solo*

*mp.*

*all<sup>o</sup>*

*vivo logo*

*solo*

*di* *fin.*

Out Quez da Opera Trovador 2o Trombone do Body

*allegro viv* *and. te mosso* *Allegretto Moderato*

C de Teor Lacompanias  
24 de elbarco de 1951.

Quint Gury da Opera. Trovador. 1.º Trombone.

*All.<sup>o</sup> viv.*

*Alligretti  
Moderat*

Petit Pique da Opera do Tróvador. Bombardino Verdi

*Allo vivo*  

*Allegretto moderato*  

*Andante mosso*  

*Largo*  

*Allo*  

*Pedro e Vito e o dono.*

Quary da Opera do Trovador

Bombardino do

*allegro vivo*

*Andante mosso*

*Allargato moderato*

*Andante mosso*

*Stato*

*allegro vivo*

*vivo logo*

Empty musical staff.

Empty musical staff.

Empty musical staff.

Partitura da Ópera Trovador

Verdi

Baixo  
na falta do de mib  
toça esta

Baixo sib.

*allegro vivo*

*mf.*

*allegretto*

*p*

*Andante*  
*mass*

*mf.*

*Largo*

*p*

*mf. loco*

*all<sup>o</sup>* *solo* *pp* *tutti* *p* *3%*

Putt. Purry da Opera Trovador. Baixo e Gos. Ver

Four empty musical staves on aged, yellowed paper. The paper shows signs of wear, including foxing and some staining. The staves are blank, with only faint pencil lines visible.

Putt Perry Opera Trovador. Baixo mio Verdely 53

Key markings and annotations include:

- all. vivo* (Allegro vivace)
- rit* (ritardando)
- Andant mosso* (Andante mosso)
- And<sup>te</sup> mosso* (Andante mosso)
- f* (forte)
- pp* (pianissimo)
- ppp* (pianississimo)
- largo*
- allegro*
- solo*
- cont<sup>a</sup>* (cantata)
- lai*

*Fin* *Tea Lavandinas.*

Verdi Opera Trovador

Tuba mi's (poco)

Verdi

Al<sup>o</sup> viv<sup>o</sup> *rit.* *Andante mosso*

*Allegretto scherzato* 2 3 4 5 6 7 8 2 3 4 5

*rit.*

*Andante mosso*

*Largo*

*all<sup>o</sup>* *solo*

Seven empty musical staves, each consisting of five horizontal lines, arranged vertically on the page.

Putt. Perry. Opera

Trovador.

Tuba mis.

*Allegro Solo*

A series of empty musical staves at the bottom of the page.

Bombo e Chitos

Quint Pury da Opera Trovador

allegro vivo

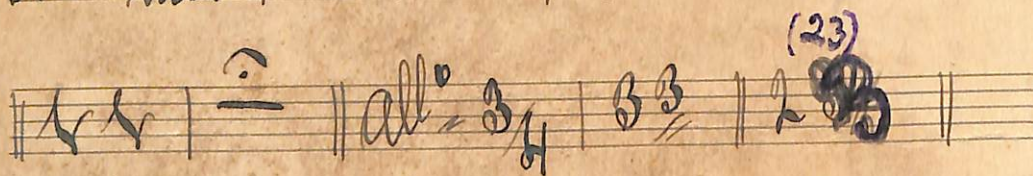
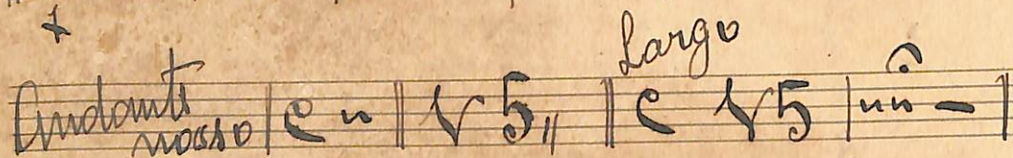
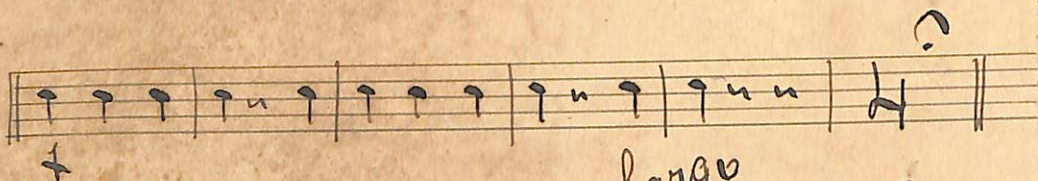
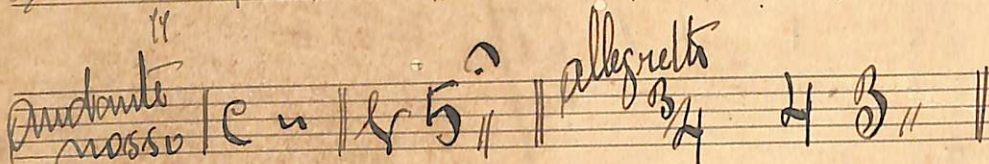
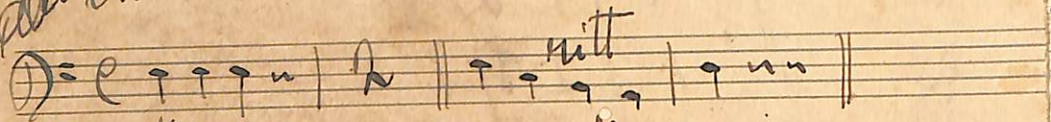

de Leca Laranjeiras

Bombo e Pratos

Putt Perry da Opera Troupador

allegro vivo

de Leca Laranjeiras

Cutt. Purry da Opera Trovador por Meyerbeer. Verdi

*allegro*

*Tutti*  
*cresc.*  
*dim.*  
52 Tromboni. Todos  
carga  
89

*Tea Loraywas*

Quary. da Opera. Trovador. Lucia.

**Staff 1:** *rall*, *Andante molto*, *Trompa Tromba Buto.*

**Staff 2:** *mp*, *Forpino*

**Staff 3:** *moderato*

**Staff 4:** *p*

**Staff 5:** *p*

**Staff 6:** *ere*, *f*, *Blasi*, *Tran.*

**Staff 7:** *dim*, *Andante*, *mf.*

**Staff 8:** *Largo*

**Staff 9:** *solo. Trompa*, *Tromboni 2<sup>o</sup> Blasinchi*, *pd*

