

Violino: concertante de Amadeo Vobis

Allegretto

Four empty musical staves at the bottom of the page.

Bolero concertante

de Armando Volpe
Bari-fono-sib

|| 3/4 ♯ ♯ ♯ ♯ | ♯ ♯ ♯ ♯ | ♯ ♯ ♯ ♯ | ♯ ♯ ♯ ♯ || % | % || ♯ ♯ ♯ ♯ || % | % | % | % | % | % | % | %

|| ♯ ♯ ♯ ♯ | % || ♯ ♯ ♯ ♯ | % | % | % | % || ♯ ♯ ♯ ♯ || B° B°

Bohéro Couser-tauf

de Augusto Wobec
Baixo-tubo

Bolero: con susfatu

de Armando Nobre
1ª Sección

Balno concertante

de Aurudo Negro
3^a Srupa

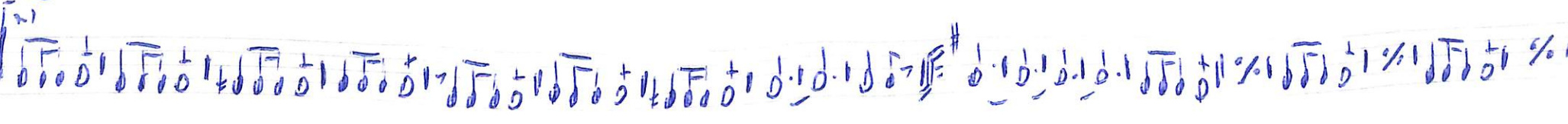
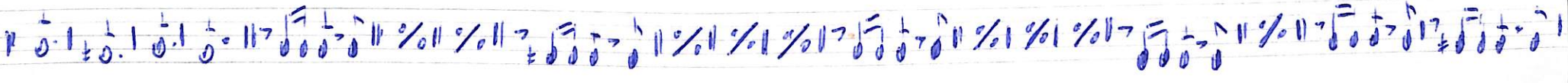
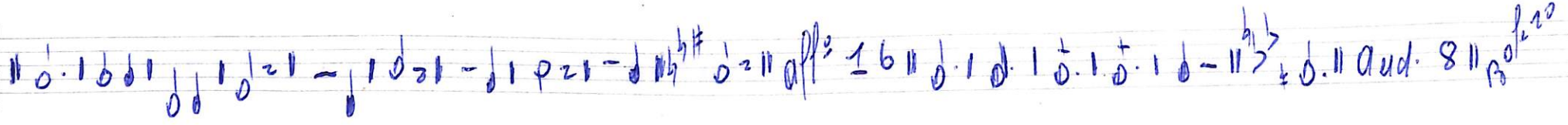
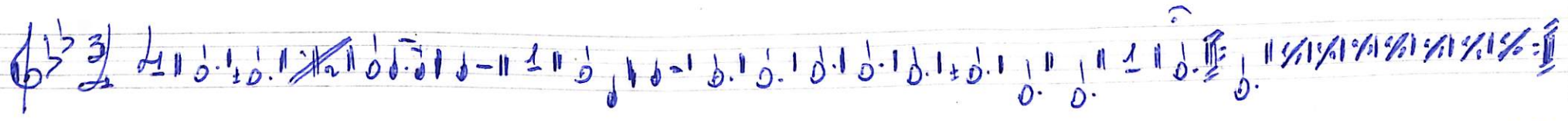

Op. 110 - Couverture

de Claudio Monteverdi
Soubou-dò

Key features of the notation include:

- Use of slurs and ties to connect notes across measures.
- Presence of repeat signs and first/second endings.
- Complex rhythmic patterns, including triplets and sixteenth-note runs.
- Dynamic markings like *pp* (pianissimo) and *ff* (fortissimo).
- Tempo markings: *And.* and *VIRE*.

Bolero - Couverture

de Armando Volpe
SA - A/ff

Bop 170: course faute

de Armando Nobre
Sax. Solo

"Bolo" - course facile

de Armando Neta
2^e édition

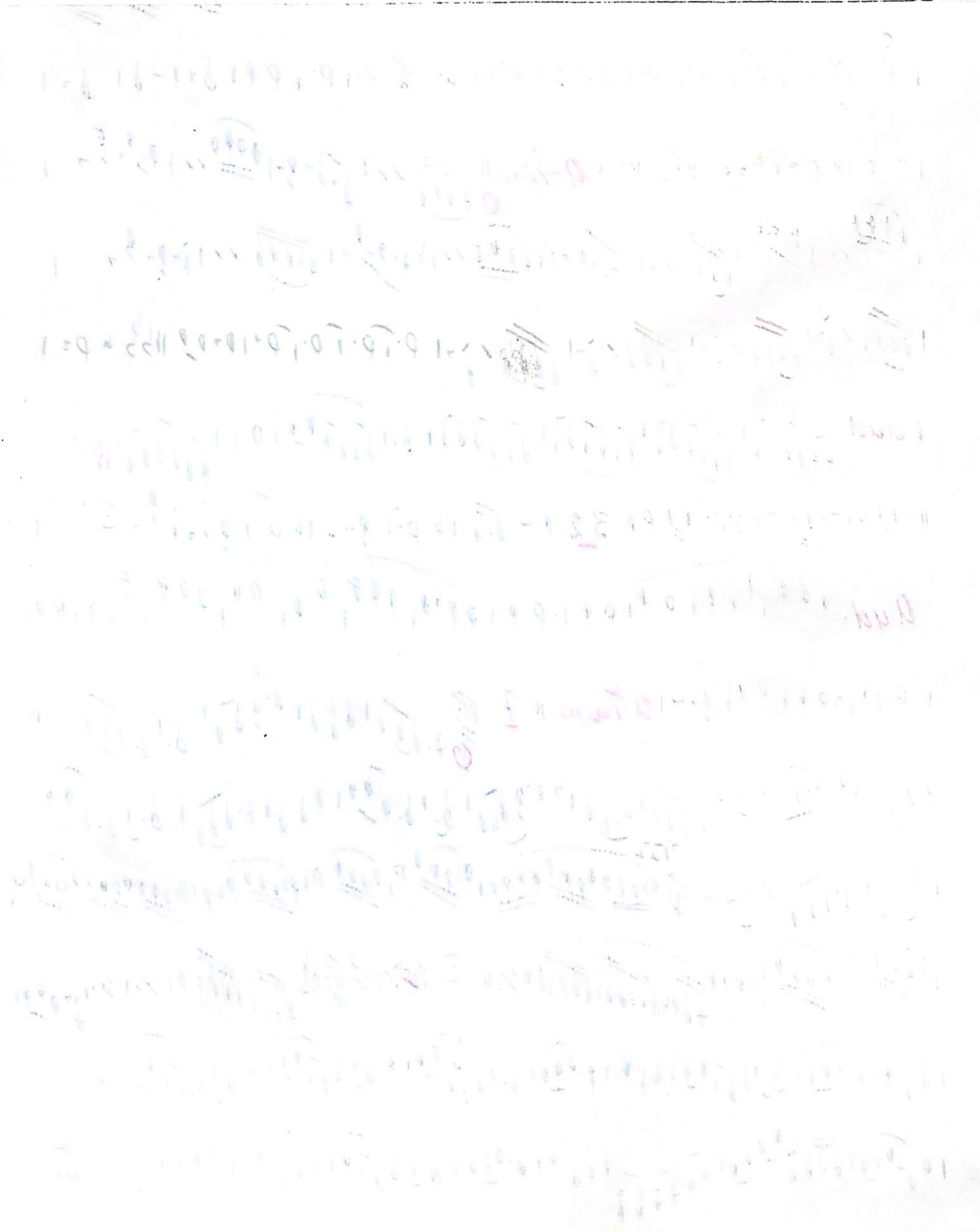
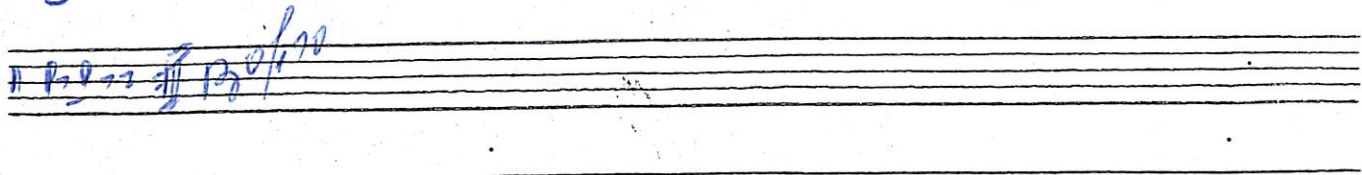
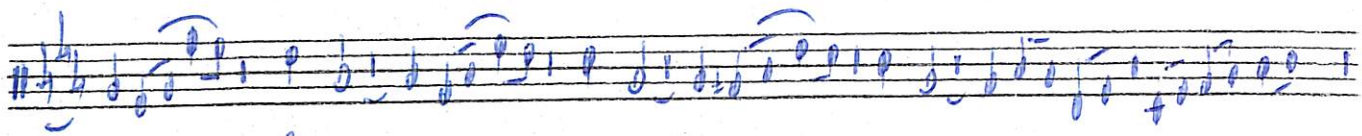

120/110 Courante

de Amadeo Votri
Zouco-sib

Faded handwritten musical notation on a staff.

Faded handwritten musical notation on a staff.

Faded handwritten musical notation on a staff.

Faded handwritten musical notation on a staff.

Faded handwritten musical notation on a staff.

Faded handwritten musical notation on a staff.

Bolero consuetudo
Andant Moderato

de Augusto Nobre
solo-Bourbardino-sis

- ²³ above a note on the second staff.
- ⁹ above a note on the third staff.
- ¹⁰ above a note on the fourth staff.
- *ff/poco* on the fourth staff.
- *And.* on the fifth staff.
- ²² above a note on the fifth staff.
- ⁸ above a note on the fifth staff.
- *solo* on the sixth staff.
- [?] above a note on the seventh staff.
- *VIRE RA* at the bottom right of the page.

VIRE RA

And. 3 1 1 - 1 2 1 1 - 1 1 - 1 3 1 1 - 1

allegro

And.

adagio

Basso continuo/fauti

di Aurelio Nobile
1° Trombetta

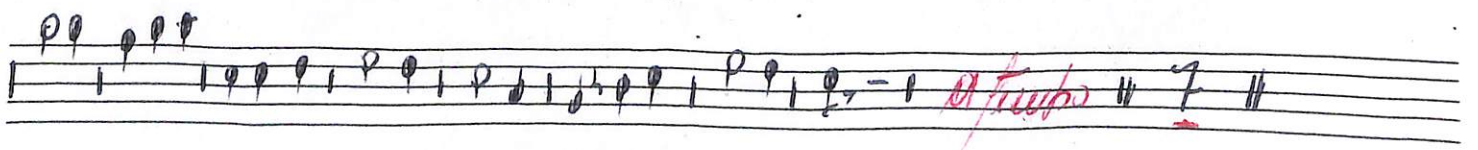
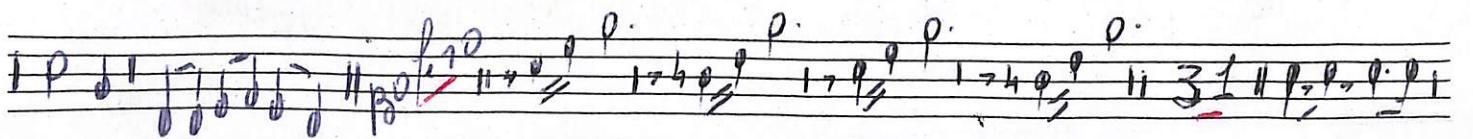
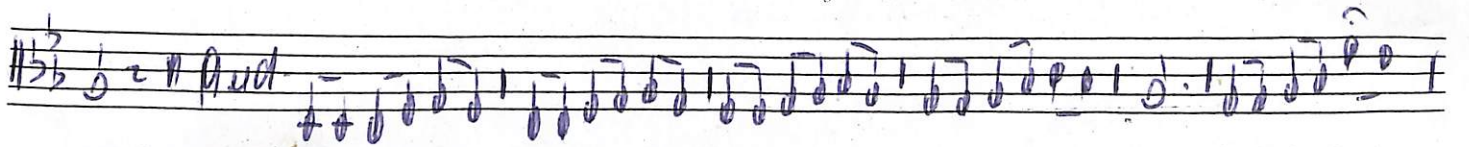
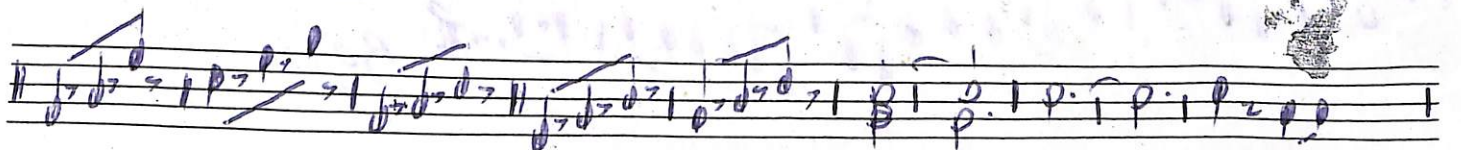
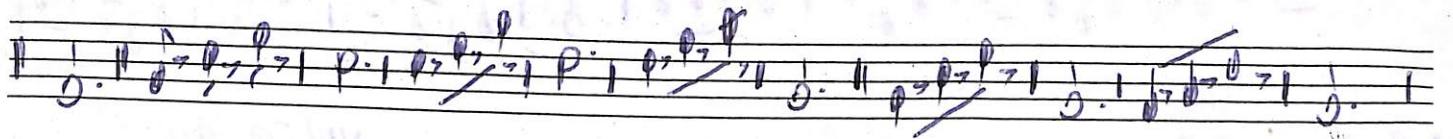
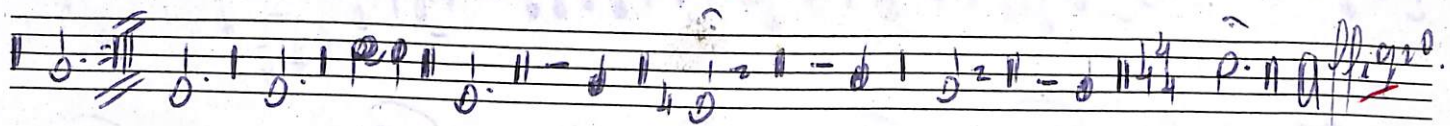
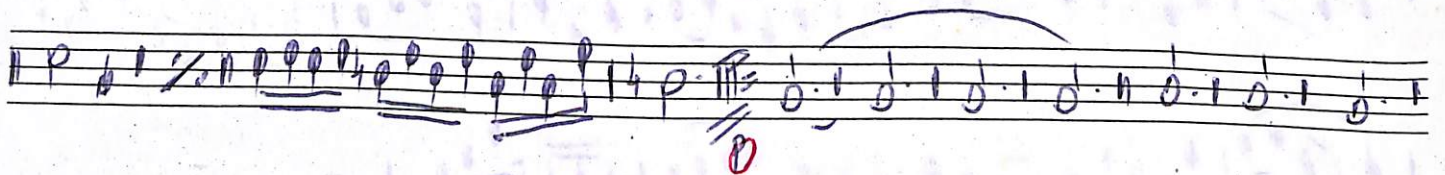
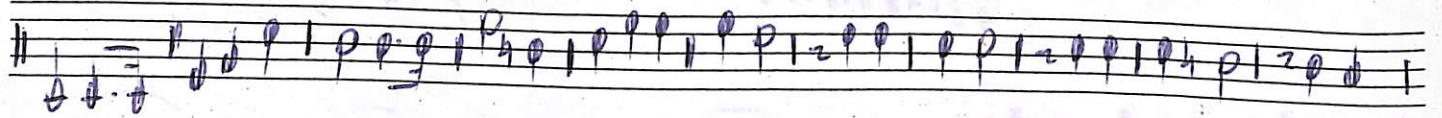
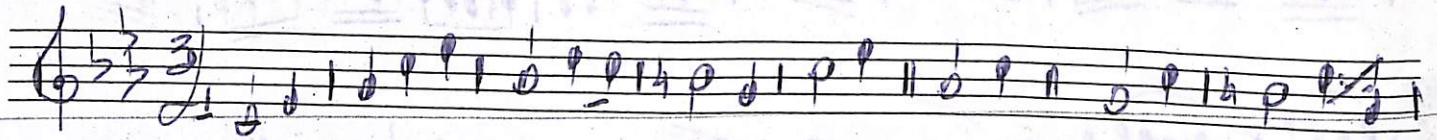

VIRE

Four empty musical staves at the bottom of the page, indicating the end of the written music on this page.

Allegro: Constanti de Amadeo Nobile

Allegro

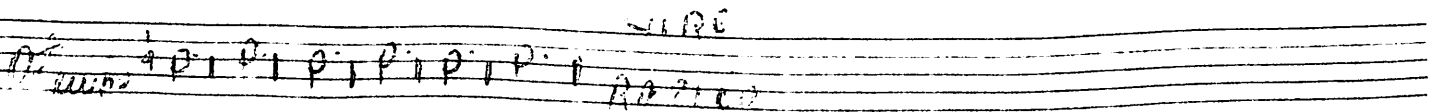
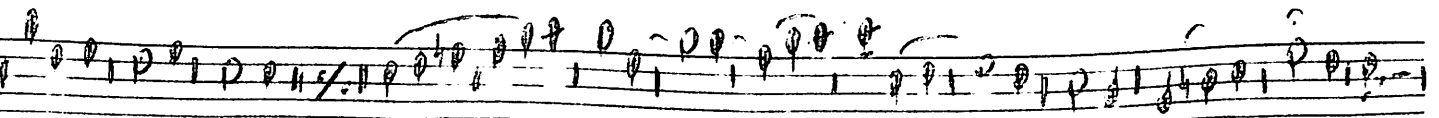
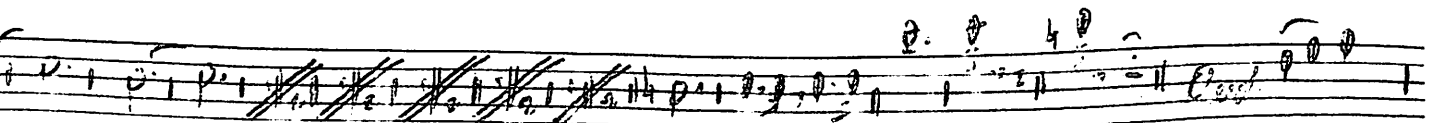
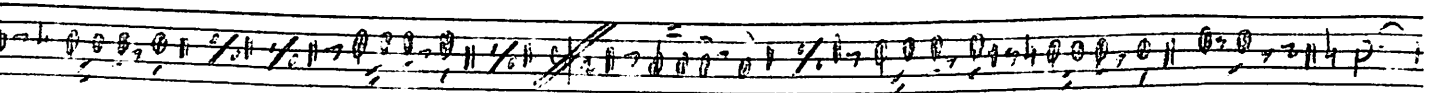
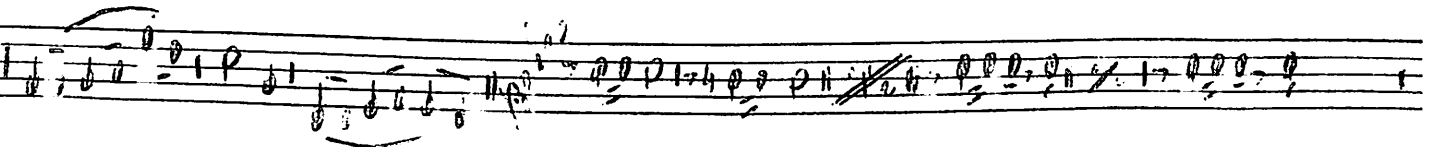
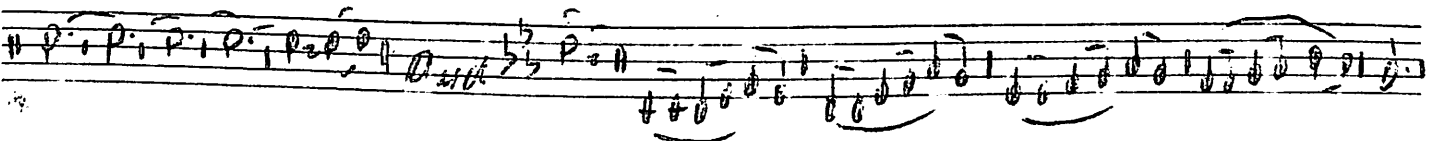
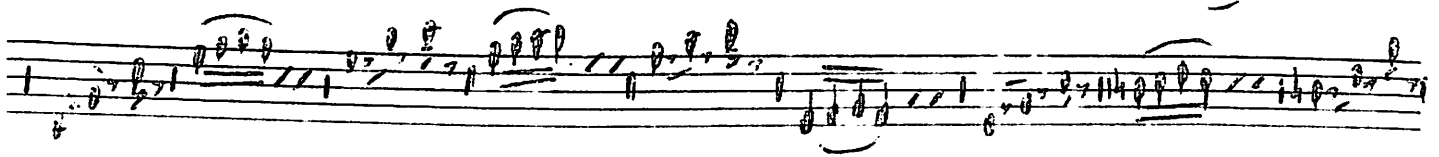
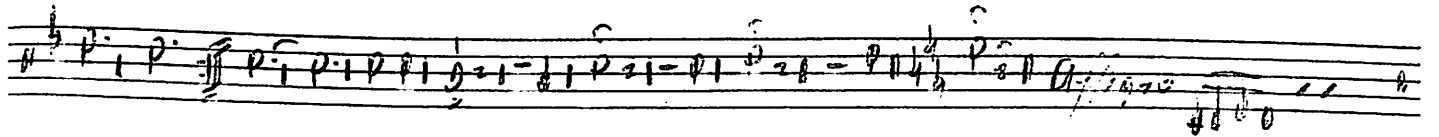
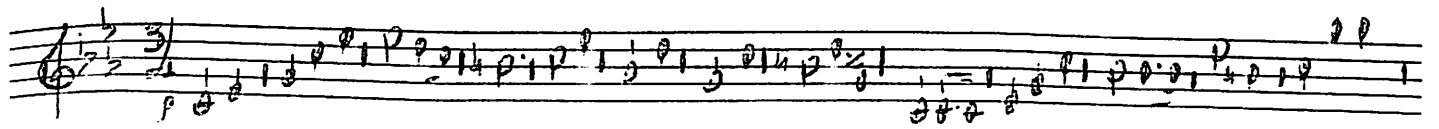

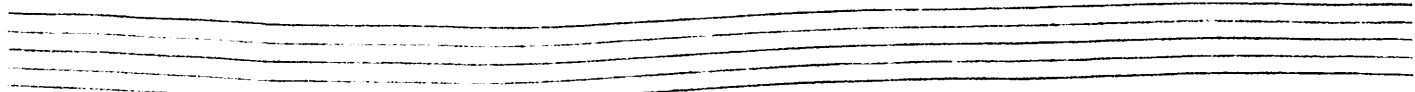
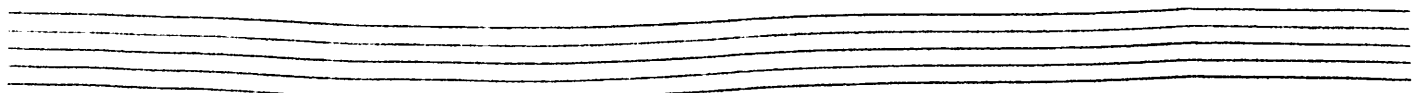
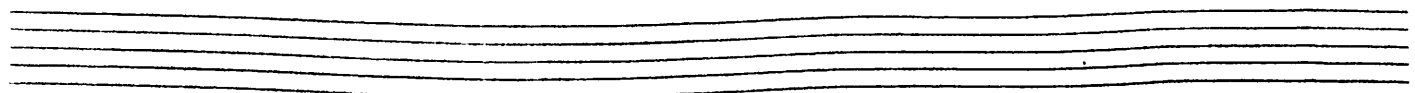
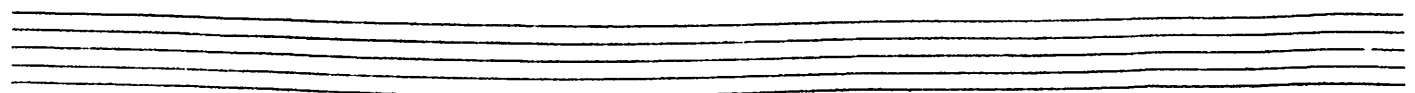
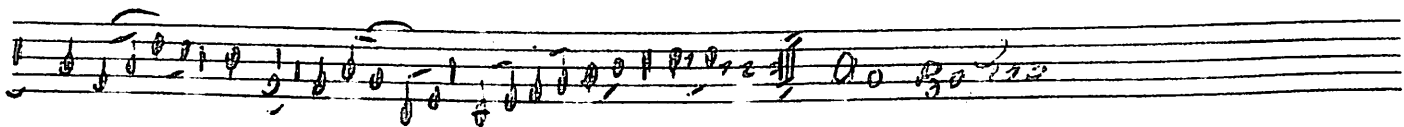
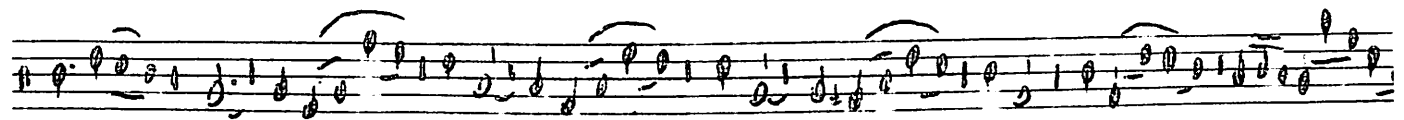
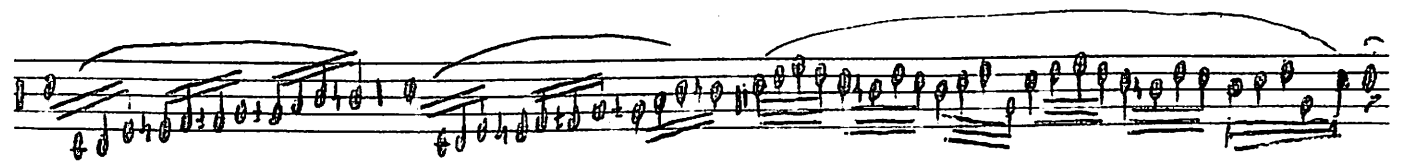

140/100 Conservatorio

de Augusto Vohu
Bouso-sib

