

Nega

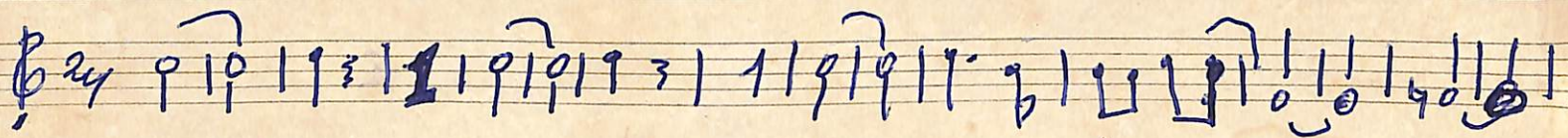

~~FA~~ ROBBY FLY

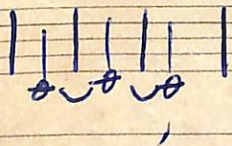
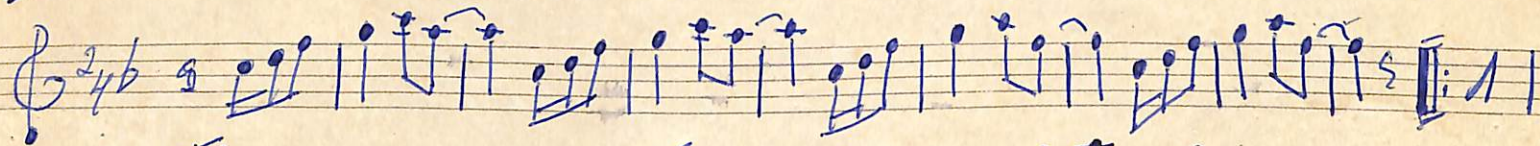

SEXY LAD

80

♯

OUR LOVE

So

ESSE CARA NÃO TA COM NADA

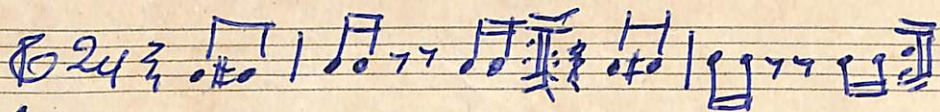

CREVDENCE Nº 2

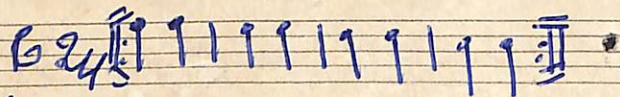

MY FRIEND

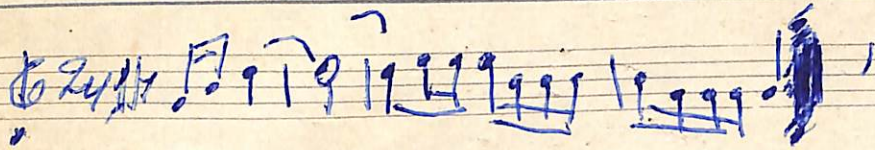

SOU FLANKTEIN
A A R A R A R A

SO BARE DENO NA PATEI
AI NUYEM

~~DENO~~ DE IU DE SENO MAU EI
SOU O

SOUBARE DENO PATEI
DE IU AINUEM O KEI
SENO DE TEI

I A A

FLANKTEIN

DU DU DU

A A A

AINUYEM

FLANKOU 9 FLANKTEIN
ABBE SHEILON

SEI

A A A

COÇO DA BAHIA
FREVO

U MACALOTACERTO

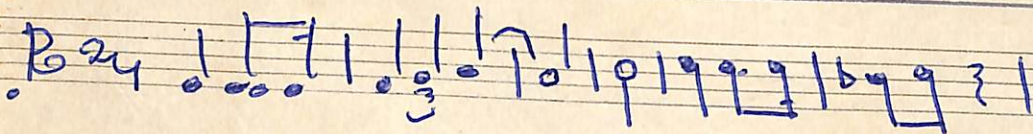

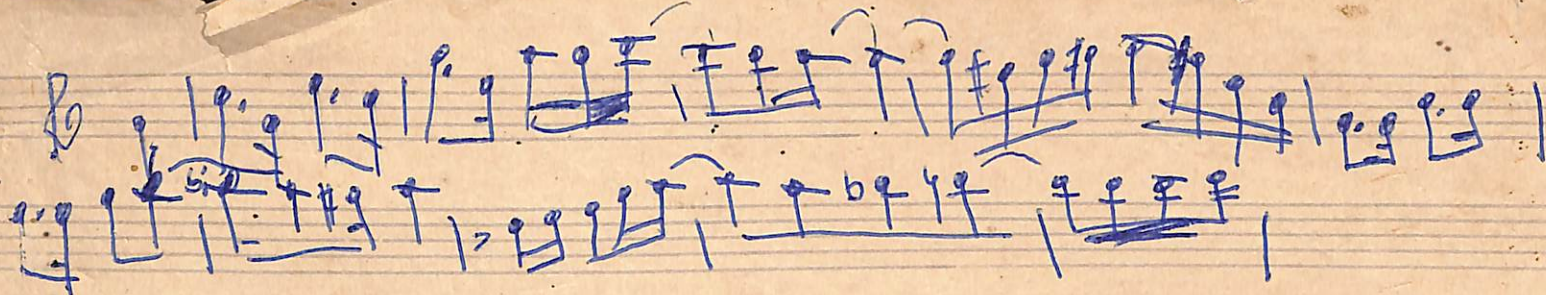

50
20

Saula e orizonte

S. Alto

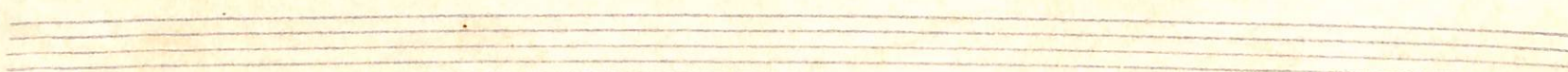
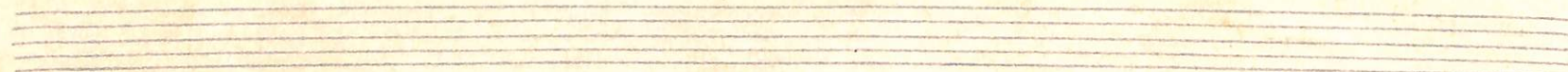
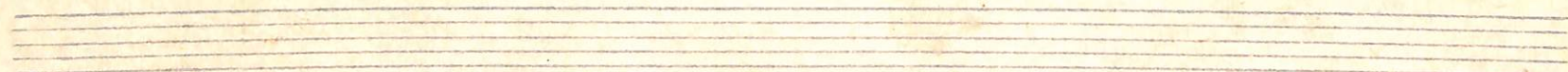
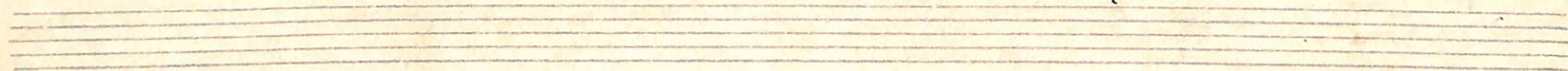

S. Alto

STAN BY ME

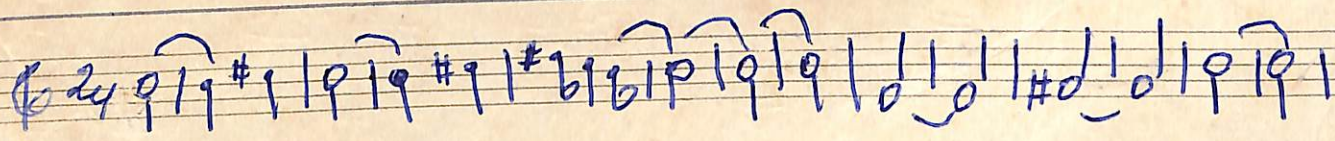

Bendina do Souza

MAY

~~♩ 2/4 40~~

CORRACION

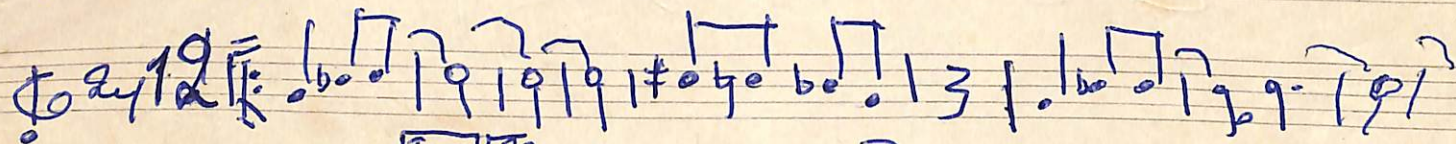
♩ 2/4 12 

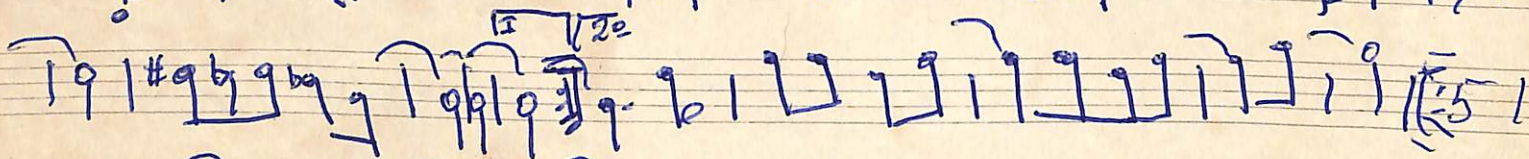

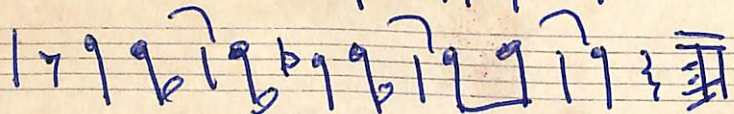

Saulna e arizante

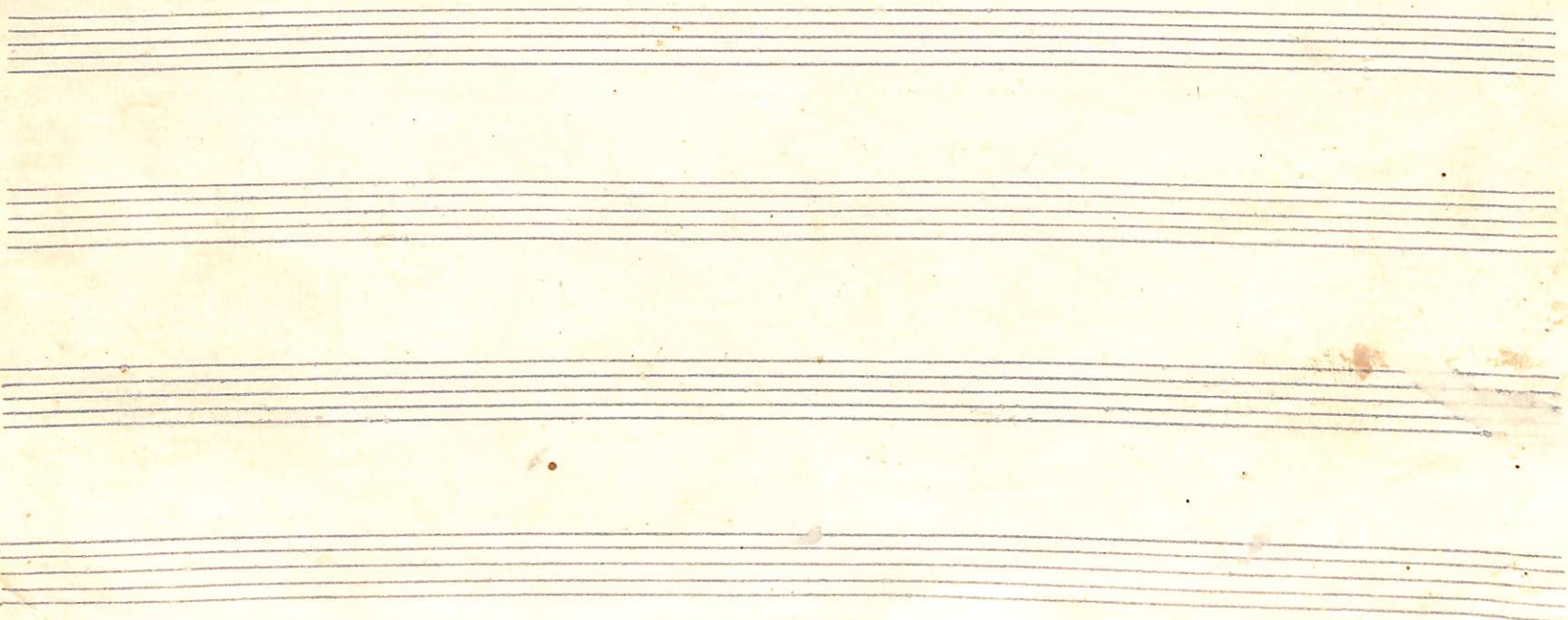
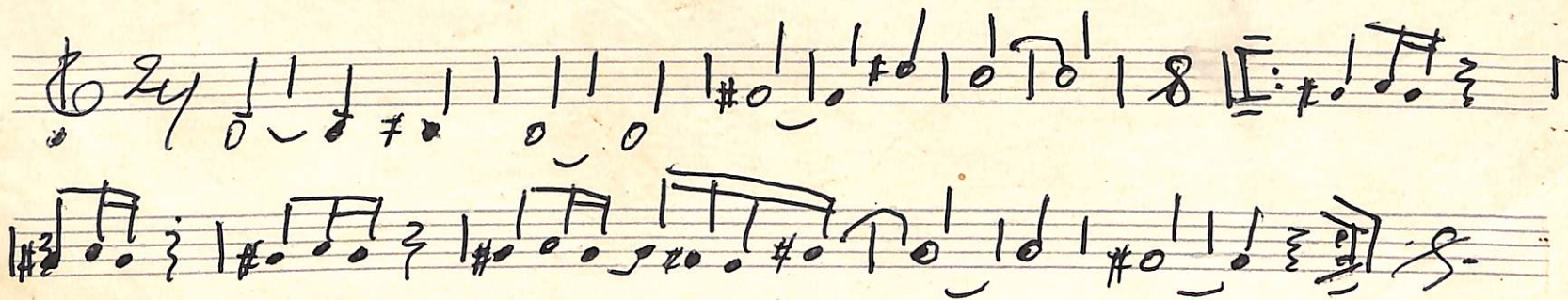

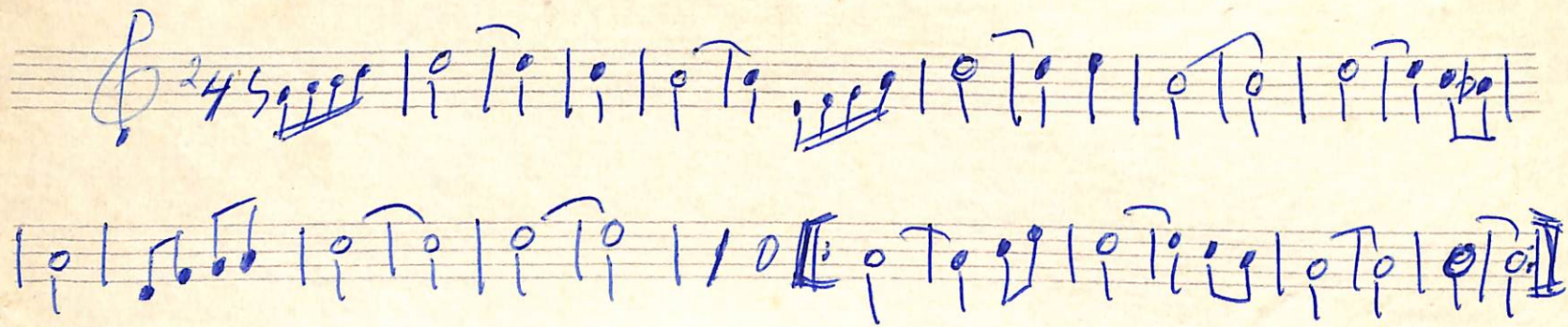

CONCERTO JOVEM

CONCERTO JÓVEN

S^o

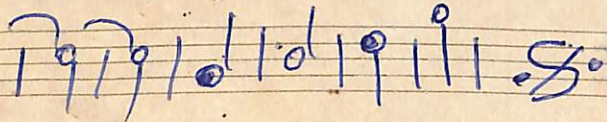
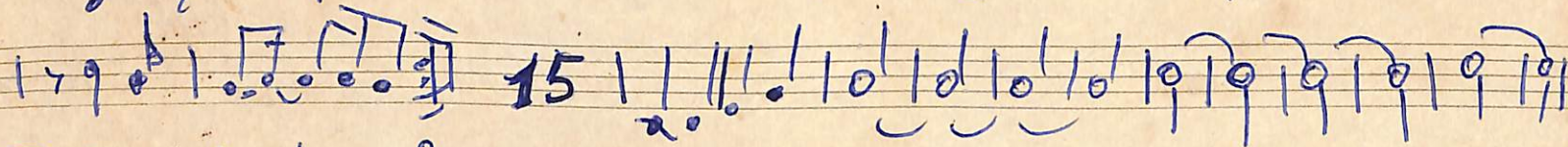
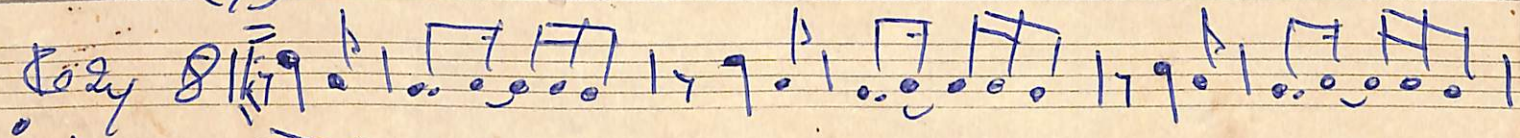

2^o TENOR

CARONA

F

SOLO DE BAIXO

B.

B.

1ª PARTE:

03/12/77

S.W.A.T.

ARROMBO A FESTA

NAKE COOL

NICE AND SLOW

MORE, MORE

WILL WE IT TONIGHT

O QUE SERA

MENINA DOS OLHOS

A VIDA E' S/P/CANTAR

BABY I LOVE YOU HEY

ENROSCA

PLACA LUMINOSA

SHAKE, SHAKE, SHAKE

HEY YOU

JECA TOTAL

ILHA DE MARÉ

MARIA FUMAÇA

2ª PARTE:

QUIDADO | MENINA
FLIP

BATE A SUA PORTA
I NEED TO BE IN LOVE
SONHO

LAMA

DOR NO PEITO

SEXY LADY

AMANTE LATINO

TINA CHARLES

O GAZ ACABOU

QUANDO O SI SAIR

MEU SANGUE F/P/VOCE

GESUINO GALO DOIDO

FILHO UNICO

JET BOY

QUANDO SERA'

ANJETO:

2ª PARTE:

- 1- SOLO DE PISTON
- 2- SUPER DANCE
- 3- BATE A SUA PORTA
- 4- FLIP
- 5- CUIDADO
- 6- ASSOBIAR E CHUPAR CANA
- 7- LAMA
- 8- DOR NO PEITO
- 9- SONHO
- 10- AMANTE LATINO
- 11- I NEED TO BE IN LOVE
- 12- TINA CHARLES
- 13- ENROSCA
- 14- FILHO ÚNICO
- 15- I NEVER CRY
- 16- SEXY LADY
- 17- HEY YOU
- 18- NÃO QUERO MAIS S/DE TI
- 19- O GAZ ACABOU
- 20- ARROMBOU A FESTA.
- 21- JET BOY

3ª PARTE:

- 1- BANHO DE LUA
- 2- ENYL
- 3- MEU SANGUE F/A/VORE
- 4- MAXIXI
- 5- GESVINO GALO DOIDO
- 6- JECA TOTAL.
- 7- SOY LATINO
- 8- PREFIXO
- 9- O TELEFONE
- 10- GALOS NOITES E QUINTAS
- 11- CONGÊNITO
- 12- QUANDO O SAMBA SAIR

MELODO BANJO

1ª PARTE:

24/12/77

- 1- MARIA FUMACA
- 2- NICE AND S'LOW
- 3- SOUL DRACULA
- 4- NARE COOVL
- 5- QUANDO SERA'
- 6- BANDIDO
- 7- BABY I LOVE YOU HEM
- 8- NATAL FELIZ
- 9- SOLON
- 10- O QUE SERA'
- 11- MENINA DOS E/LONGOS
- 12- A VIDA E SO P/ CANTAR
- 13- MORE, MORE.
- 14- PLACA LUMINOSA
- 15- SHAKE, SHAKE,
- 16- ILHA DE MARE
- 17- AMIGOS
- 18- IF YOU LEAVE ME NOW
- 19- S.W.A.T.

2ª PARTE:

- 1- Solo de piston
- 2- Super dance
- 3- Bate a sua porta
- 4- FLIP
- 5- Cuidado
- 6- ASSOBIA E Chupar ~~CAMA~~ CAMA
- 7- Lama
- 8- Dor no peito
- 9- Sonho
- 10- Amante Latino
- 11- I need to be in love
- 12- Tina Charles
- 13- Enrosca
- 14- Filho Unico
- 15- I never cry
- 16- Sexy Lady
- 17- Hey you
- 18- Não quero mais s/ de Ti
- 19- O Gato acabou
- 20- Arrombou a Festa
- 21- Jet Boy