

Meu Pihãu "

For. de Lucas

Baixo

Sax Alto

Andante

rit

Coda

Coda

Fin

Rein de Francis

Rain
New Pasha

2^o B. alto

Sanctus
Canto

Three empty musical staves at the bottom of the page.

Primo Violino

Primo
Alcebrinhat

308. alto

Solo
Solo

Four empty musical staves at the bottom of the page.

Rev de Saia's

Abert Pinhas

Baixas

Sax Baritone

Intro

Baixas

4 5 6 7 8 2 3 4 5 6

2 3 4 5 6 7 coto

coto

Pin

Oben Trecher

Wolke Lina's

Braun

Claret Pp

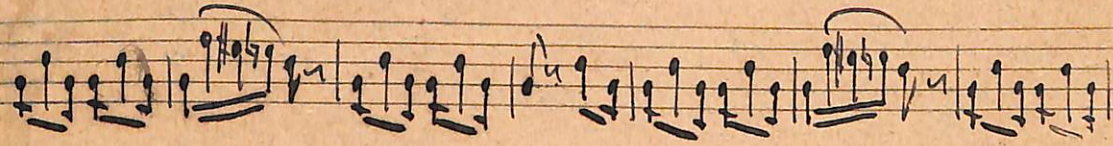
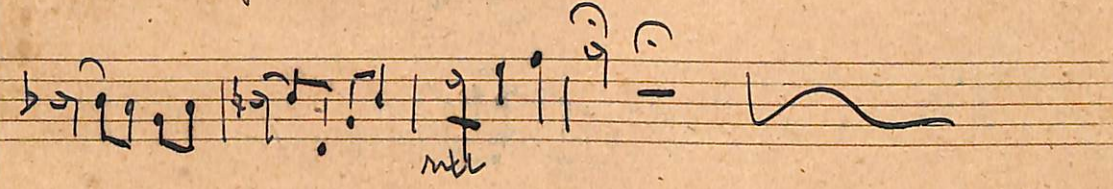
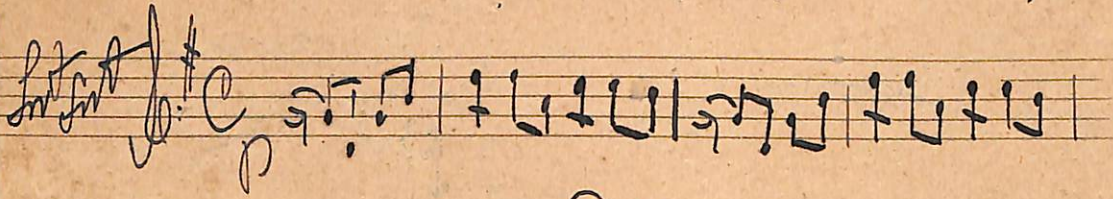

Obra Pinhas

Arq de Lias

Baixo

2º Flauta

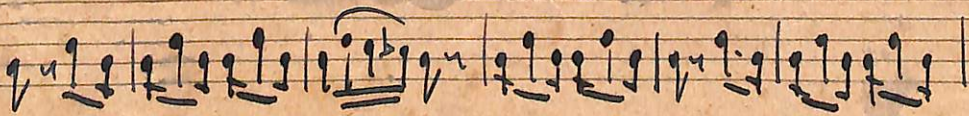
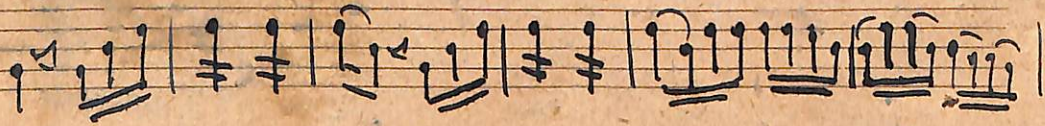
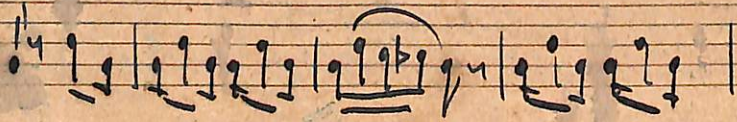
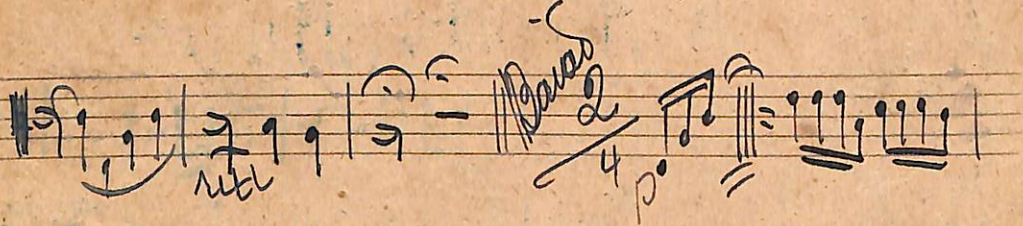
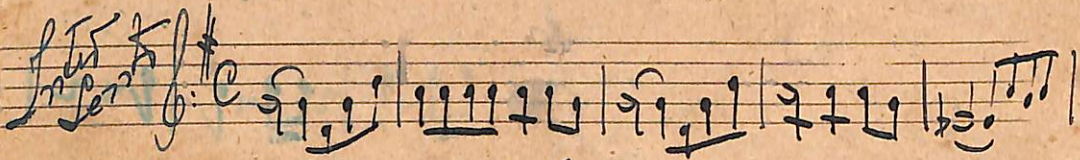

Stro de Larios

Beu Penhas

Baixo

2.º Clavete

Andante

Baixo $\frac{2}{4}$

corta 0

corta 0

Rm

Trin & Lúcia

Meu Pinhão

Baías

Piçarra

Andante

ritto

Allegro

coda

coda

Fin

Str: d. Lucias

Meu Pichão

Baião

Clarinete B_♭

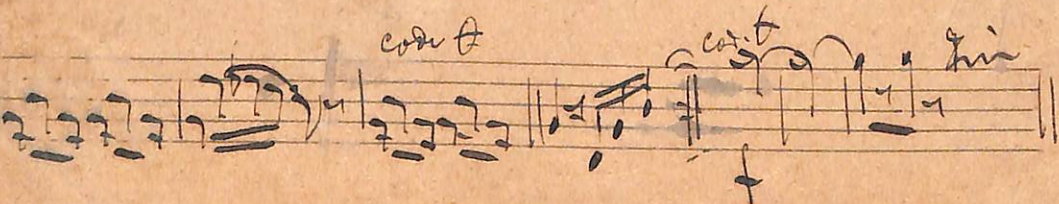
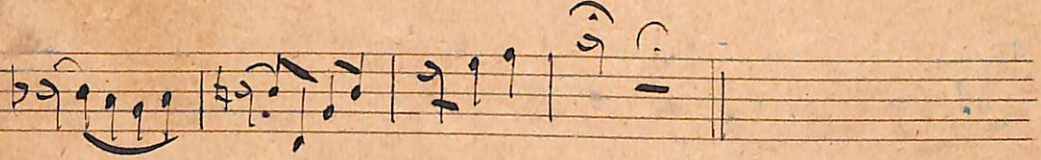
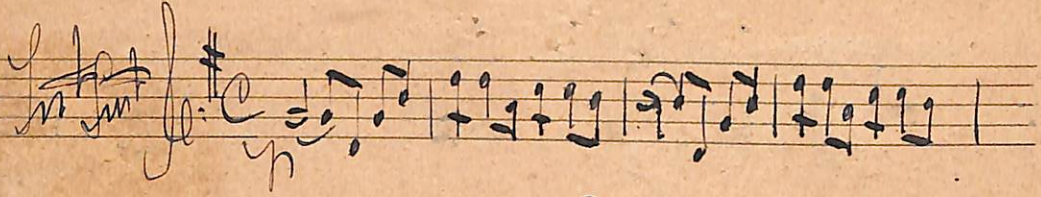

Meu Pimba

Rev. D. L. G. S. S.

Ruad

2 Tom

And.

And.

Empty musical staves at the bottom of the page.

Fr. de Sales

Meu Tenhas

Baixo

Baritone

Intro

Intro

rubt

Basso

coda

coda

Fine

Beu Tuzhad

Alv. de Sousa

Baixo

1^o Trombone

Abeu Pirhas

And. de Traias

Baixo

2.^o Trombone

Four empty musical staves at the bottom of the page.

Trste Lraias

Aben Terhas

Baixo

1^o Parton

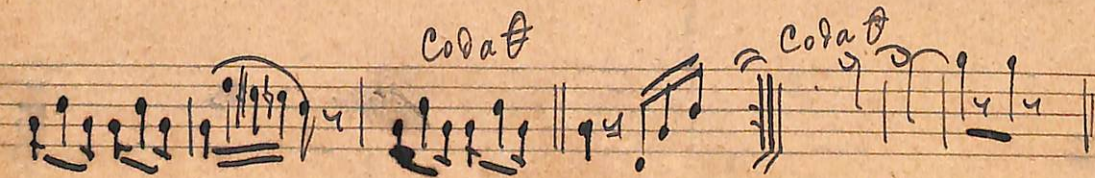
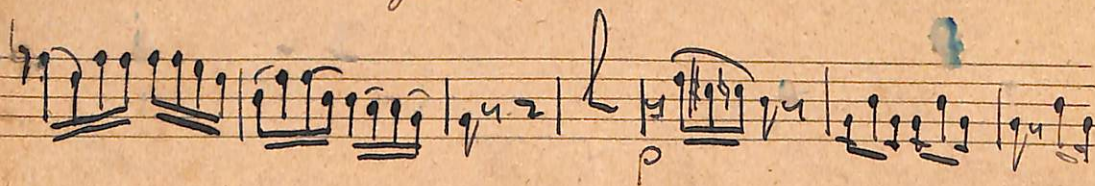
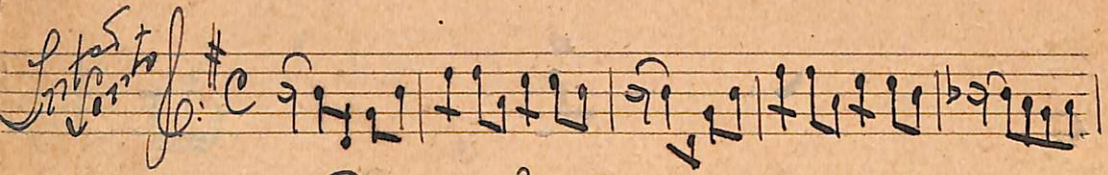

Pro.^o de Seixas

Meu Tzigano

Baixo

2^o Violon

And.^{te} / And.^{te}

rit. *Baixo*

coda

coda *fin*

W. R. Travis

Blue Pines

Piano

Piano

Meu Puro

Rw de Elias

Paião

3^o Trompa

Aben Pmhat

Rev. G. Savas

Bass

Trompa

Intro Intro

Basso

11 cora

12 cora

Fin

Muse Puzhã

Profa. Lúcia

1^o Trompa

Fluor Perichas

And. e Traves

Nº 11 Bombardino

Int. cant. *mf*

mf

mf

cava *p*

cava *fin*

Bebe Pinhão

Trova de Luanda

Baixa

Tubar mes

~~Intro~~

coda

fin

Blue Pinks

Paul & Lewis

Bass

Tuba m's

Ser' de Lances

Meu Perihão

Baixo

Tuba Sib

Intermittente

Intermittente

fora

fin

Handwritten scribble

Perig' Liais

Bias Aber Perig' hat

Tuba si 5

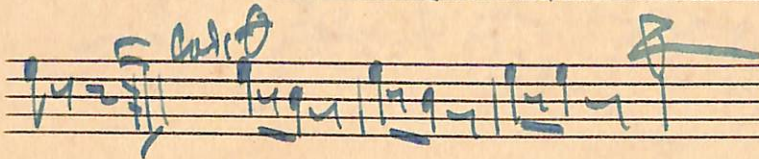
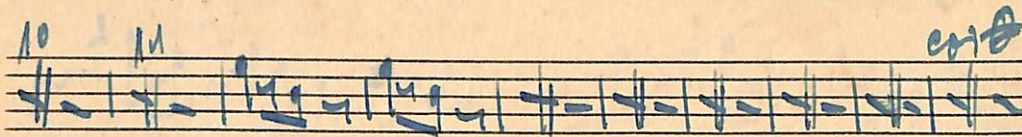
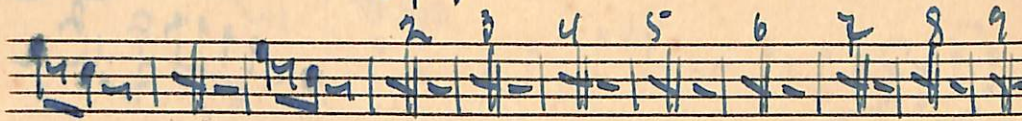
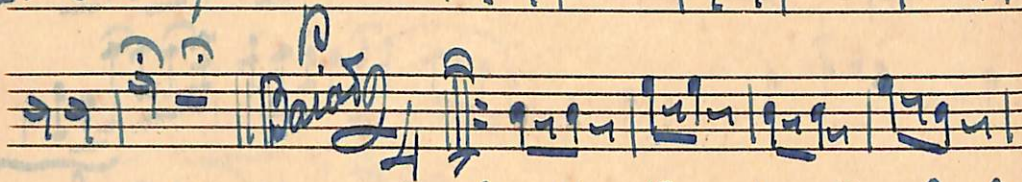

Wagner

W. e. Gaid

Three Tunes

Bombardier
