

MARCHA DALVA RIBEIRO

RÉ QUINTA MI b

MARCHA

DALVA RIBEIRO

1^o CLARINETA A. Oliveira

Two empty musical staves at the bottom of the page.

MARCHA DALVA RIBEIRO

2^o CLARINETA

This is a handwritten musical score for the second clarinet part of a march titled "Marcha Dalva Ribeiro". The score is written on ten staves of five-line music paper. The notation includes various musical symbols such as clefs (soprano, alto, and bass), time signatures (4/4 and 2/4), and dynamic markings like *mf* and *f*. The music features a mix of eighth and sixteenth notes, often beamed together, and rests. There are several key signatures changes throughout the piece, including one to a key with two sharps (F# and C#) and another to a key with one sharp (F#). The score includes performance instructions such as "FIM" (End) and "Duo". There are also some handwritten annotations, including "15" and "20" above certain measures, and a circled "1" above a measure. The paper shows signs of age, with some staining and a small tear on the right edge.

MARCHA

DALVA RIBEIRO

S. SOPRANO

MARCHA DALVA RIBEIRO S. TENOR

Key signature: Bb (one flat) to F\# (one sharp)

Time signature: $\frac{2}{4}$

Dynamic markings: *p*, *f*, *mf*

Articulation: accents, slurs

Section markings: *trio*, *FIM*

Repeat signs: ||: and ||

MARCHA DAL VA RIBEIRO

S. BARITONO

F. OLIVEIRA

MARCHA DALVA RIBEIRO

1ª TROMPA

Key features of the score include:

- Measures 6-10: Continuation of the melodic line with some rests.
- Measures 16-20: A section with 'X' marks, possibly indicating a specific performance instruction or a section to be played differently.

Four empty musical staves at the bottom of the page, with a large black ink blot in the center.

MARCHIA DALVA RIBEIRO 2ª TROMPA

Four empty musical staves at the bottom of the page.

MARCHA DA LVA RIBEIRO

3ª TROMPA

This is a handwritten musical score for the 3rd Trumpet part of a march titled "Marcha da Lva Ribeiro". The score is written on ten staves of five-line music paper. It begins with a treble clef and a common time signature (C). The first staff contains the initial melody with various note values and rests. The second staff includes a first ending bracket labeled "Ris" (Ritardando). The third staff features a dynamic marking of *f* (forte) and a repeat sign. The fourth staff continues the melodic line. The fifth staff has a key signature change to one sharp (F#) and a dynamic marking of *f*. The sixth staff contains a first ending bracket labeled "2a" and a key signature change to two sharps (F# and C#). The seventh staff has a dynamic marking of *f* and a key signature change to one sharp (F#). The eighth staff includes a key signature change to one sharp (F#) and a dynamic marking of *f*. The ninth staff contains a key signature change to one sharp (F#) and a dynamic marking of *f*. The tenth staff includes a key signature change to one sharp (F#) and a dynamic marking of *f*. The score concludes with a final cadence.

MARCHA

DALVA RIBEIRO

1º PISTON A. O.

MARÇA DALVA RIBEIRO

2º PISTON

MARÇA

Trombone do Sr. Amirindo Oliveira

1ª casa 2ª c.

Trio

1ª casa 2ª c.

Cópia de Tonguato Ribeiro em 12-12-967

O executor derrepente a copia.

MARCH

Bombardino endo

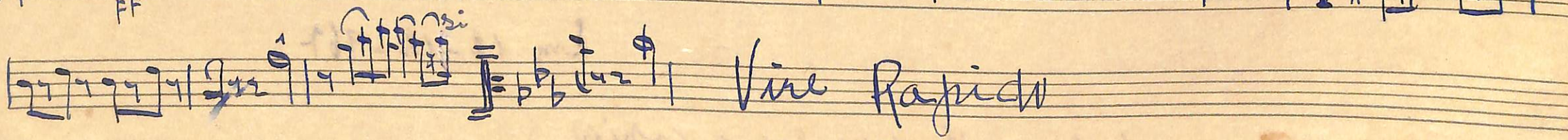
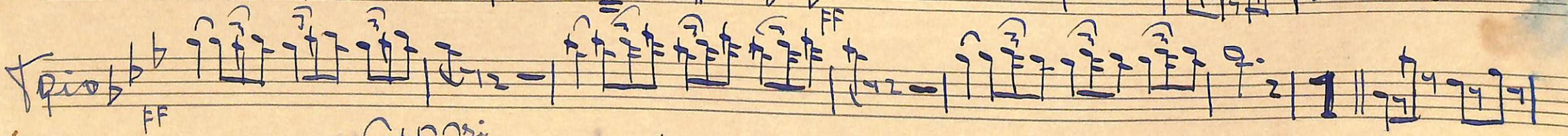
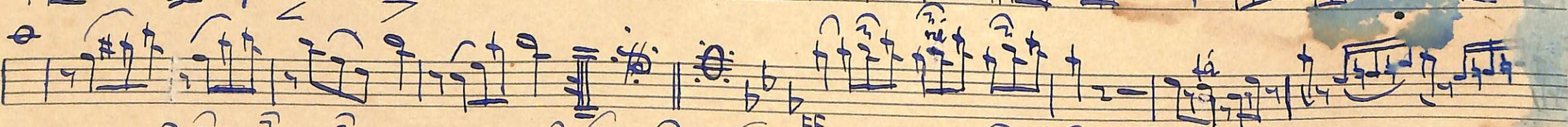
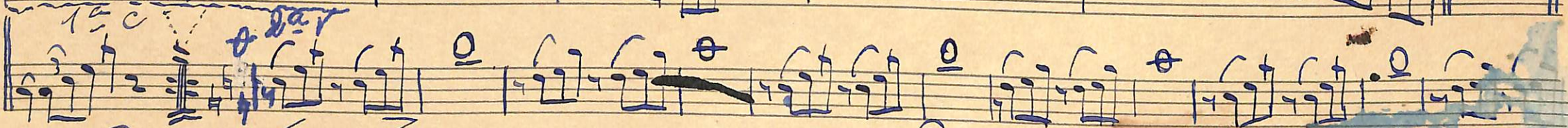
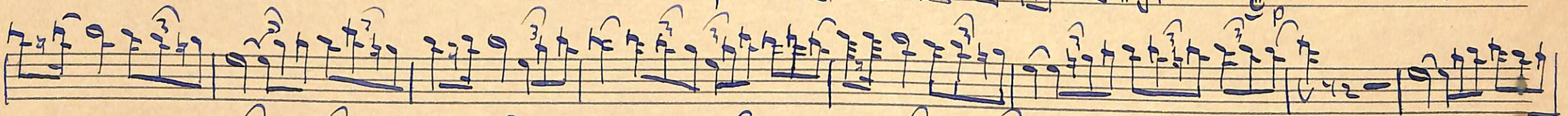
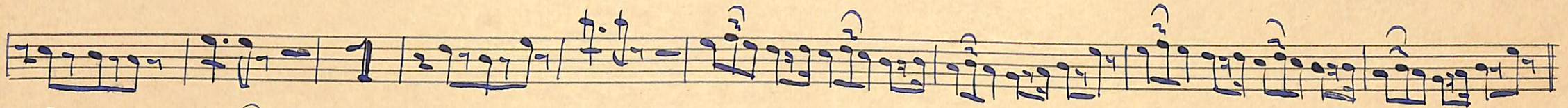

Copia de Torquato P. Santos. Sem 12-12-967

6 execuções descobre a copia

MARCHA DALVA RIBEIRO

TURBA Sib

MARCHA

DALVA RIBEIRO

TUBA MIB

Two empty musical staves at the bottom of the page, provided for additional notation or practice.

MARÇA DALVA RIBEIRO

CAINA CLARA A. oliveira

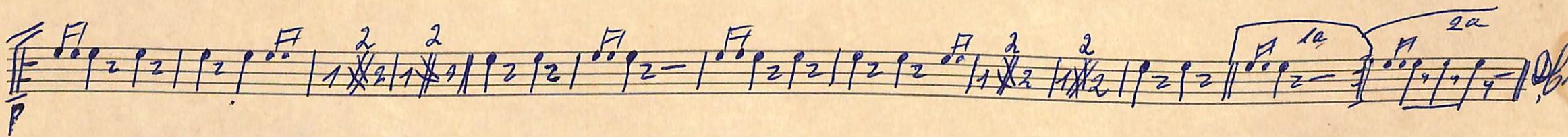
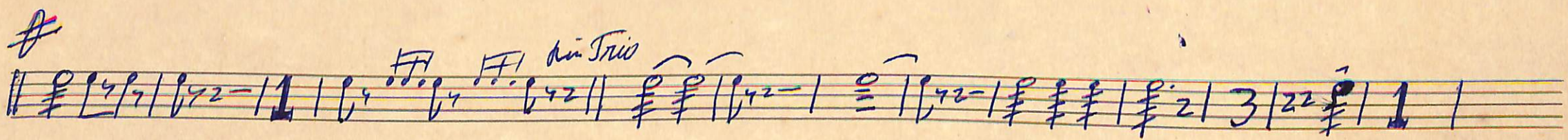
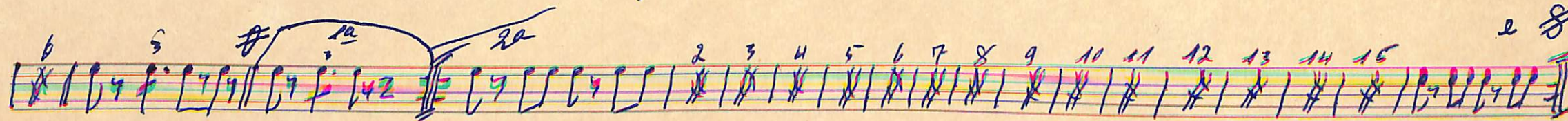
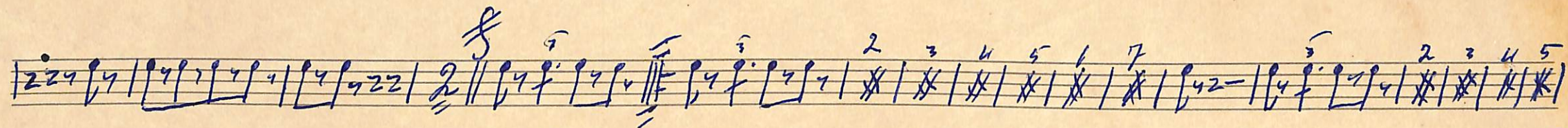
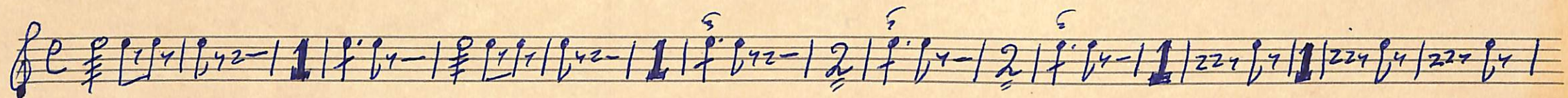

MARCHA

DALVA RIBEIRO

BOMBO e PRATO A. Oliveira

