

Sua a Trombon

*Trasaltum
Clamato Rp.*

Andt

Andantino

Sarg

Bria a Frozabone

P. Saccis
1^o Flauto

Andte

Allo

*Allo
moderato*

Andante

Largo

Seria a Trombone

Per Flauto

3. Clavico

Andante

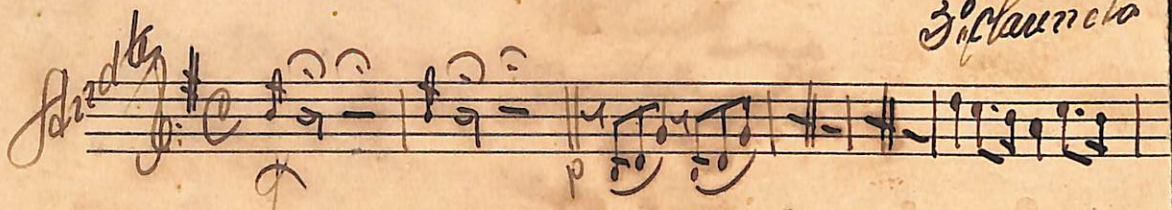

All.

Allo moderato

meno

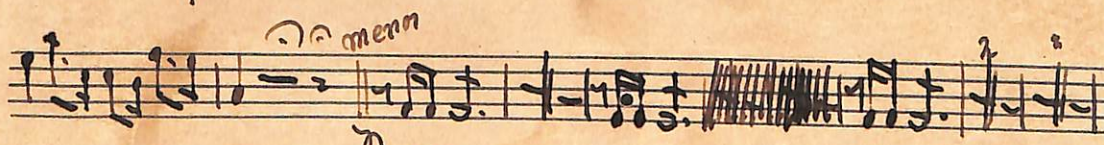

Andantissimo

Largo

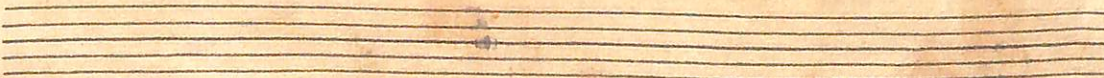

P. Hauptmann

Trio o Trombone

Soprano

Andte

Andantino

Sarg

Seria a Trombone

p *Andantino*
Sax alto

And^{te} *rit.* *p*

Allo

Allo moderato

mem

Andantino *p*

ral

Lang^{te}

Aria a Trombone

P. Saccani
2.^o Sax alto

Andte

p

meno

Adagio

Sax

Seria a Trombone

P. Cavatignoni
Scor. Rautava

Andante

meno

Andante

Sarg

rall

Seria a Trombone

P. Strauss
1^o Trompe

Andte

Allo

Allo

meno

Andantino

Solo

Seria a Trombone

P. S. L. *L. S. L.*
30 Trompas

Andante

Allegro

Allegro

meno

Andantino

Seria a Trombone

1° Flauto

2° Trompa

Andt

Cria a Trombone

P. Saccarini

3^o Vocipe

Andate

Allo

Allo

meros

Andate

Largo

Aria a Trombone

Isaac Hayes
2º Tuba

Two empty musical staves at the bottom of the page.

Aria a Trombone

p *Caract. grave*
1^o Trombone *calc.*

Seria a Trombone

p *Character*
2^o Trombone

Andante

p

Allegro moderato

meno

p

Adagio

Solo

rall

Seria a Trombone

Per ~~Quartetto~~
2^o Trombone soli

Andante

Rall

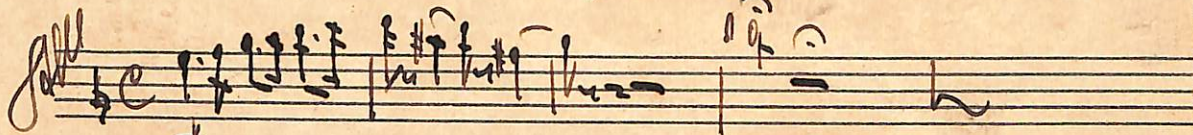

Più mosso

Andante

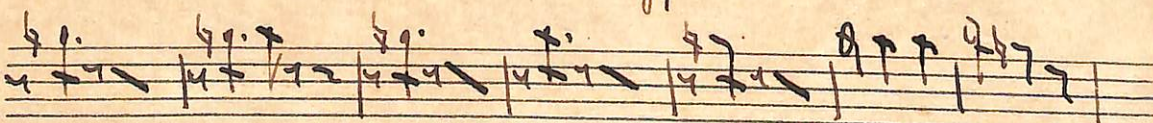
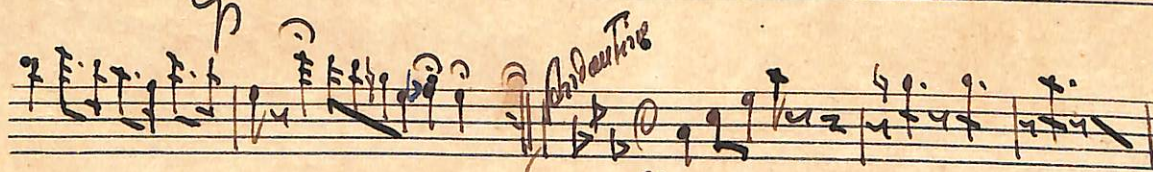

rall

Alria a Trombon

1º Grav
2º Trombone

Molto

Allegro molto

meno

Andante

Seria a Trombon

P Chiaro

3° Trombone

Andante

Allo

Allo molto

meno

Adagio

Solo

Os Vários

Séria a Trombone

Bombardino

Molto

Allo molto

Adagio

Largo

Sua a Trombone

P. Mazzini
20 Bombardieri

Andante

Allo

Allo
and sostenuto

meno

Adagio

Largo

Empty musical staves at the bottom of the page.

Seria a Trombone

Faciat Offm

Tubar m b

Andte

Largo

Aria a Trombone

P. Scarlatti
Tuba mib

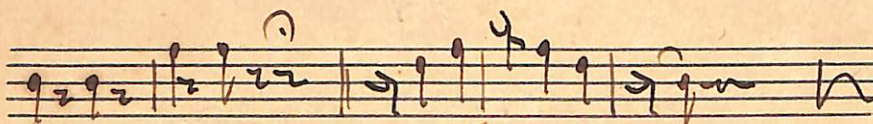
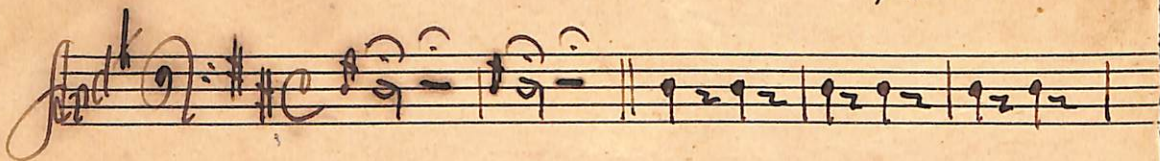

Handwritten markings: a red 'x' and a red bracket.

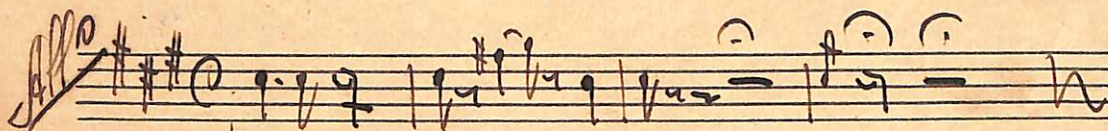

Handwritten red 'x' marking.

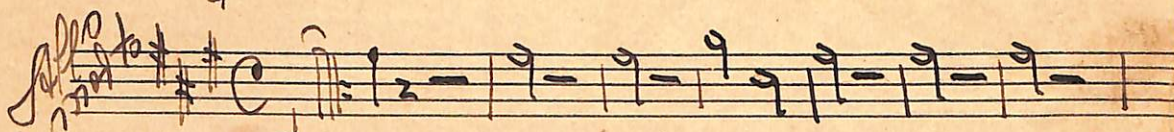

Handwritten red 'x' marking.

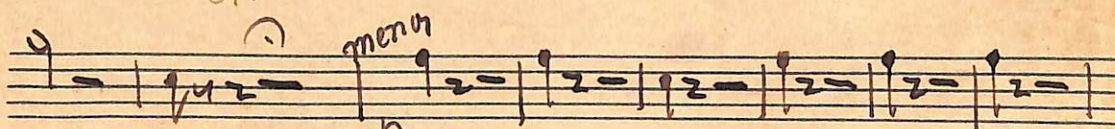

Handwritten marking: 'meno'.

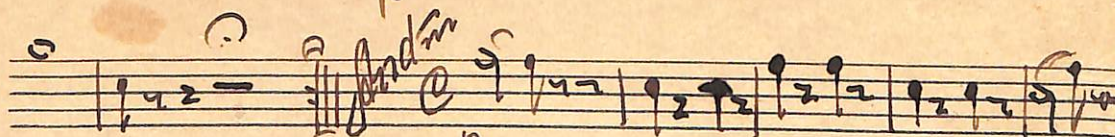

Handwritten marking: 'Andante'.

Handwritten marking: 'rall'.

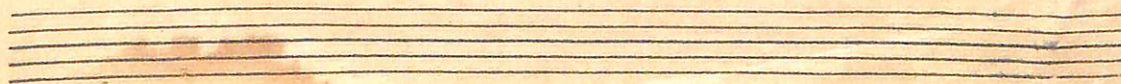

Seria a Trombone

P. Kraus & Co.
Tubarsi's

Andante

Allegro

Allegro

Allegro

Andante

Allegro

Aria A Trombone, Tuba si b ^{1^o} *Andante*

Cópia de Torquato Pereira Santos
Aragoinha 3 de Abril de 1965

Aria a Trombone

p Scias
Tuba Sib

Molto

Allo

Allo molto

meno

Andante

rau

Largo

M. L. ...

Seria a Trombone

Bateria

Andante
con accento
no presto
f

Allo
f

Allo
moderato
f

meno
moderato
f

Largo
f

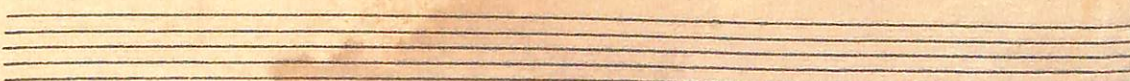
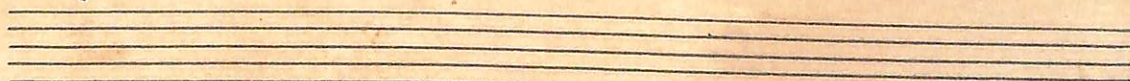
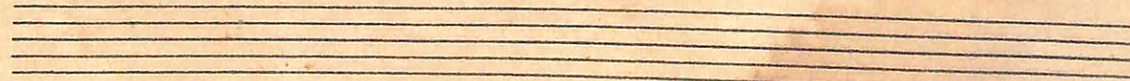
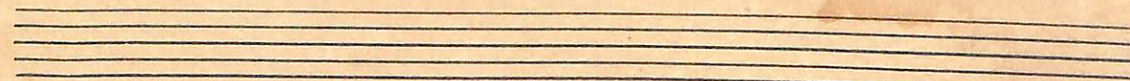

for Maria & Jim

Tria a Trombone

Bateria

Andate *Sino* *no* *Prato* *mp*

Allo *tub* *f*

Allo *mp* *1* *2* *3* *4* *5* *6* *7*

meno *Andantino* *tub*

Largo *4* *f*

por J. M.

Sua a Trombone

Percussão

Impante *copando pinto*

Allo

Allo moderato

3 4 5 6 7

Andantino

Largo 2/4 FF

1

10 *Handwritten signature*

Scia a Trombone

Largo

Andate

Allo

Allo

meno
con

Andantino

Largo

Empty musical staff.

Empty musical staff.

Empty musical staff.