

Dobrado "157"

Por Amando Nobre

Idem ao no

System 1 (top):

- Staff 2: Includes a *semp.* (sempre) marking above the first few notes.
- Staff 3: Features a *pp* marking in the middle section.
- Staff 4: Includes a *pp* marking in the middle section.

System 2 (bottom):

- Staff 1: Includes a blue *fin.* (fine) marking in the middle section.
- Staff 5: Includes the handwritten text "Edm. an no 4" in the middle section.

The paper shows signs of age, including foxing, stains, and some physical damage to the edges.

Continuar 5

Continuado 6

Five empty musical staves at the bottom of the page, indicating that the score continues on the following page.

157

Basso

Bathuria

12 r

22 r

C
B
B
B
B
C
P
T
B
B
B

C
C
B.
B.
C
B.
B.
B.

Key features of the notation include:

- Staff 1:** Contains a melodic line with several long notes and rests, some of which are bracketed together.
- Staff 2:** Features a more active melodic line with many sixteenth and thirty-second notes.
- Staff 4:** Contains a melodic line with frequent beaming of notes.
- Staff 5:** Includes a melodic line with some slurs and ties.
- Staff 6:** Features a melodic line with many beamed notes and some slurs.
- Staff 7:** Shows a melodic line with some rests and slurs.
- Staff 8:** Contains a melodic line with many beamed notes and some slurs.
- Staff 9:** Includes a melodic line with some rests and slurs.
- Staff 10:** Features a melodic line with some rests and slurs.

Dynamic markings such as *p* (piano) and *f* (forte) are visible on the right side of the staves. There are also some handwritten annotations and corrections throughout the score.

23

Handwritten notes and symbols written vertically along the right edge of the page, including various characters and symbols that appear to be a form of shorthand or a specific notation system.

103

Handwritten marginal notes or symbols on the right side of the page, including various symbols and possibly a list of numbers or letters.

Handwritten notes and symbols along the right margin of the page, possibly serving as a table of contents or a list of measures.

Sobrado 157

Piccheiruel

Nobre

Tramboaie

Trio

Copie de abelhiades de Jansen

Handwritten title: Handwritten text *Pinchevino*

For the Nobles

10 B. *B. 10*

10. *Pinheirinho*

Por *A. Nobrega*

1. *Um dia eu fui ao rio*
 2. *com um amigo meu*
 3. *que me levou ao rio*
 4. *para beber água*
 5. *que estava muito boa*
 6. *mas não pude beber*
 7. *porque estava muito quente*
 8. *e eu fiquei muito triste*
 9. *porque não pude beber*
 10. *aquele água tão boa*

Fin

Empty musical staff.

Empty musical staff.

Empty musical staff.

Empty musical staff.

Empty musical staff.

Empty musical staff.

Tempo Benemerito

Por A. Nobre

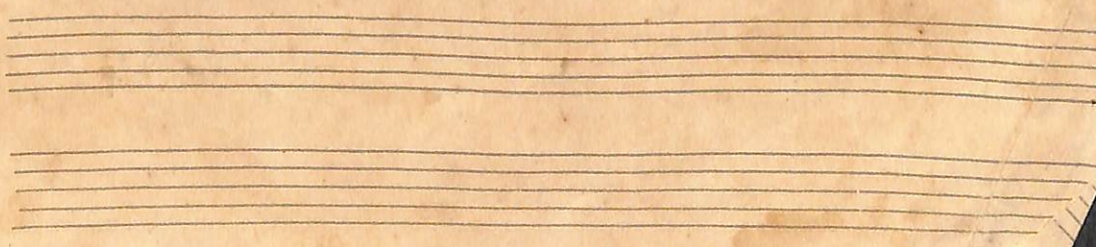

Seven blank musical staves on aged, yellowed paper. The paper shows signs of wear, including foxing and staining, particularly in the lower half of the page.

2^a Parte

Pistumh

Per. A. N. 1700

Epiphania

Pan de Anjo

1º Tombo

Por A Nobre

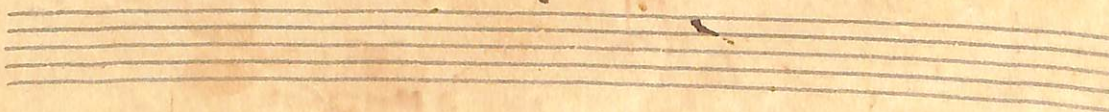

Five empty musical staves on aged, yellowed paper.

Pindarisch

Baïses mit.

Part. A. Vobros

Eleventh line of handwritten musical notation, which appears to be a separate or concluding line.

Four empty musical staves at the bottom of the page.

Canção Perheirinho Por A. Nobre

Four empty musical staves at the bottom of the page.

Bateria

Punkierimbo

Por A. Nobre
