

PATRIA AMADA

S. TEIXEIRA

Coria Amada Canção Militar L. Tenor 2i b

Coria de Souza [illegible]

Sátira Amada. Canção. Sax Baritone  
arr. de Teófilo

Patria Amada. Cancão. 1ª Trompa.  
arr. de. Kojima

Patria Amada

1<sup>a</sup> Trompa

- Staff 3:** Contains a large section of music that has been heavily scribbled out with black ink.
- Staff 4:** Includes first and second endings, labeled "1<sup>a</sup> e" and "2<sup>a</sup> e".
- Staff 5:** Continues with first and second endings, labeled "1<sup>a</sup> e", "2<sup>a</sup> e", and "3<sup>a</sup> e".

# Patria Amada. Canção. 2ª. Trompa.

*arr. de Feijinho*

This is a handwritten musical score for the 2nd Trumpet part of the song "Patria Amada". The score is written on ten staves. The first staff is a treble clef with a 2/4 time signature. The second staff is a bass clef. The third and fourth staves are bass clefs with fingerings 1-2-3-4-5-6 written above the notes. The fifth and sixth staves are bass clefs with fingerings 1-2-3-4-5-6-7-8-1-2-1-2 written above the notes. The seventh and eighth staves are bass clefs with fingerings 2-4-5-6-1-2 written above the notes. The ninth and tenth staves are bass clefs with fingerings 1-2-3-4-5-6 written above the notes. The score includes various musical notations such as notes, rests, and bar lines. There are also some markings like "na c" and "na c" in the lower staves. The paper is aged and shows signs of wear, including a large tear on the right side.

Patria chamada bancaõ de S. Paulo  
2<sup>a</sup> Trompa  
Comp. de Hojinho

Galhia Amada Barçao 2º Trompa mib

Cópia de Tor 4-4. Em 20-6-68

Patria Amada. Cancão. 3<sup>a</sup> Trompa.  
1<sup>o</sup> mov<sup>o</sup> de 2<sup>o</sup> ritmo

# PATRIA ~~AMADA~~ AMADA 1<sup>o</sup> PISTON

Patria Amada

Opiston

# PATRIA AMADA PISTON

DOBRADO

# Patria Amada. Canção 1<sup>o</sup> Trombone

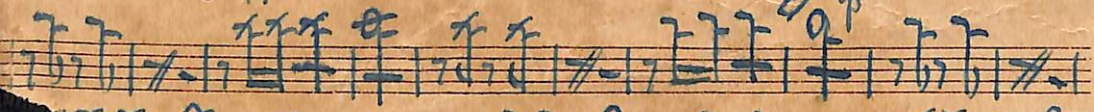
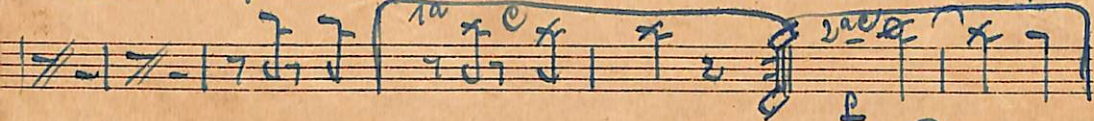
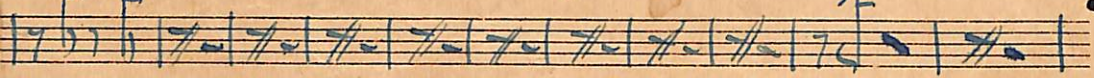
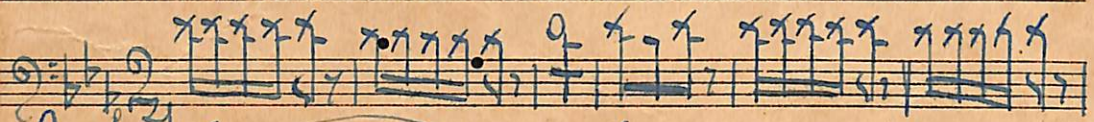

Patria Amada.

Trombone

Patria Amada. Canção. 2.º Trombone  
arr. de Teófilo.

This is a handwritten musical score for the 2nd Trombone part of the song "Patria Amada". The score is written on ten staves of aged, yellowed paper. The notation includes various rhythmic values such as eighth and sixteenth notes, rests, and dynamic markings like 'f' and 'p'. There are also performance instructions such as '1.ª c.' and '2.ª c.' enclosed in boxes. The score shows signs of wear, including several holes and tears, particularly on the left side. The handwriting is in blue ink.

# PÁTRIA AMADA CANÇÃO BOMBARDINO

Ano de Tezimbó

Cópia de Blues Cantado dos Reis

Em. 10-10-68.

Patria Amada Canção Baixo sib

Patria Amada

Baioopib

Patria Amada. Canção 1º Clarino  
Ard. de Tezinho

# PATRIA AMADA: S. SOPRANO

Patria Amada. Canção Sacra Alto.  
1ª e 2ª de voz

Patria Amada. Cancão.

Lenor.

Arr: de Feijinho.

L

ll