

BOBRABO ~ DR. F. SENTO SÉ ~

1<sup>o</sup> Clarineta si  
76. numero

*Vivax rapido*

DOBROGO = DR. F. SENTADÉ = *Repleto* Clarinetto si

36. f.º

Vio

Dobradu ~ **Dr. F. Sento S.** = *Repleno e Soprano 26. f.*

Dedicado  
por  
Stampo  
Agosto 950

Dobrada 2

DR. F. SENTOSÉ

S. Alto mio

"Valdir"

300  
100

520  
1040  
6240

400  
120

pp

Vobrado Dr. F. S. ENTOSÉ

5. Alto mi<sup>6</sup> 16. 7/8

Handwritten vertical markings on the right margin, consisting of a series of short horizontal lines, possibly serving as a guide for page folding or indicating specific measures.

2<sup>a</sup>  
p

Dedicado por

Blanco

Agosto 1850

Dobrado ~ **D**r. **F.** **S**ENTO **S**É ~

S. Tenor sib  
36. p.

Vire liguro acuber o pulo

Dedicado por

M. Lopez

Agosto 950

Dobradu ~ DR. F. SEXTOSÉ ~

S. Baritone *mb*  
36-82

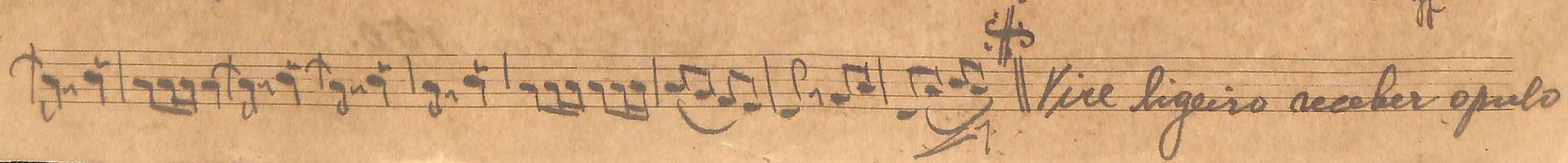
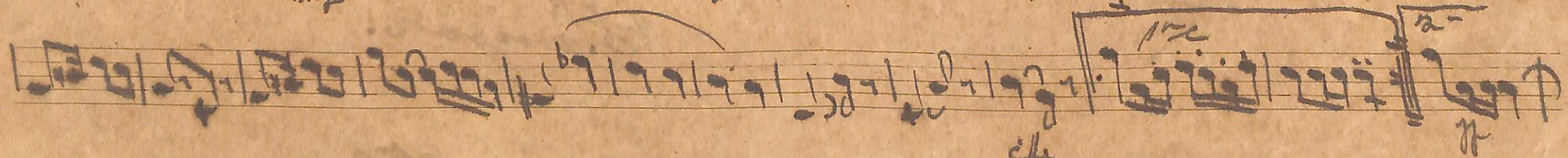
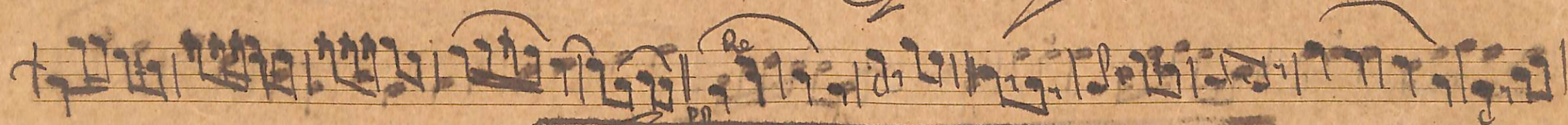
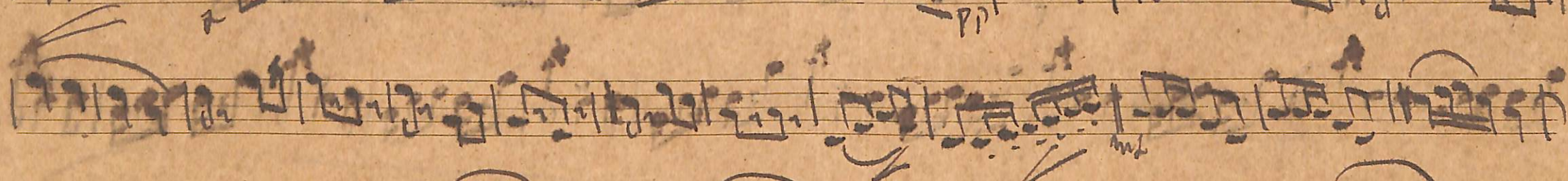
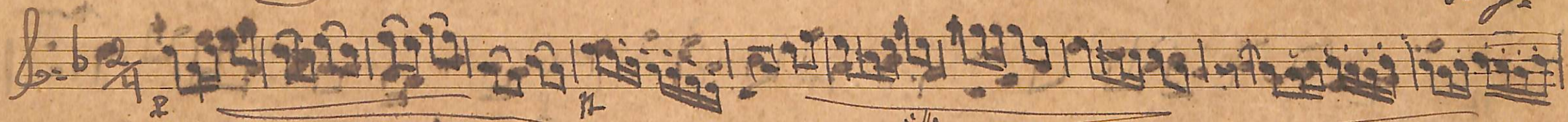

Dedicado por  
Stamps.

Agosto 950.

*Vivo*

pp p p f mf

pp mf

poco

Dedicado por

*H. Campes*

Agosto 1850

Dobradon **DRO F. SENTO SÉ**

1º Tambores 76.fº

Vire na pido para o trio

*Dedicato per*

*M. Lopez*

*Agosto 950*

Dobrado ~ **DR. F. SENTOSÉ** ~

2<sup>a</sup> Trompa mi b  
ff

Vino

Dedicado por

H. C. Ampo

Agosto 1850

Q

DABRADO ~ DR. F. SENTOSE ~

1.º *Trompeta si*  
Fl. J.º =

2-2-1-1-2-2

*Suis*

*Dedicado por*

*M. Campes*

*Agosto 950*

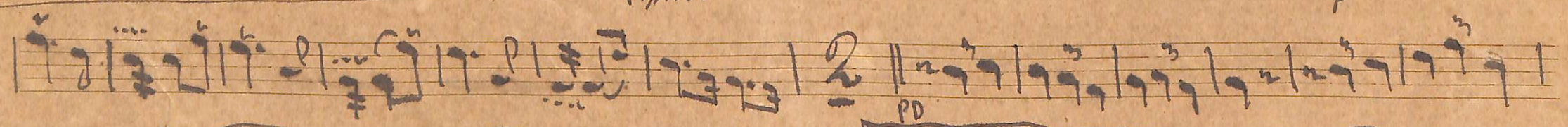
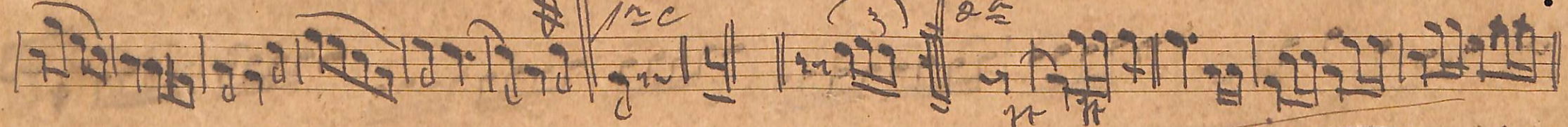
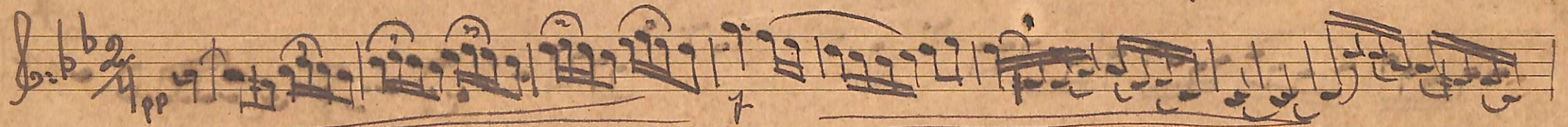

Vice ligero receber  
o pulso

*Fin*  

*Dedicado por*

*W. Hampel*

*Agosto 950*

Vino 6/6  
pp

Dedicado por  
A. Campos

Agosto 1850

Dobrado DR. F. SENTO SÉ

1<sup>o</sup> Fimboia 50  
30. f<sup>o</sup>

Fin  
Vire logo para o  
Trio

*Vio*

*p* *pp* *mf* *L* *1<sup>o</sup>* *2<sup>o</sup>*

*Fin. De*

*Dedicato per*

*M. Campi*

*Agosto 1850*

fin fine liguero para o trio

*Vivo*  
p pp p

*mf* pp

*mf*

*mf*

*mf*

*Dedicado por*

*R. Campes*

*Agosto 1950*

Dedicado por

A. Campos

Agosto 1850

DOBRADO ~ DR. F. SENTO SÉ ~

En la si b = Hoj =

*Dedicado por M. Campos*  
*Agosto 1950*

Dedicado por

M. Amigo

Agosto 950

Dedicado  
a Belardo Quira Campos  
Amanari Agosto de 1950

# Dobrado 2 DR. F. SENTO SÊ

Bombo & Inud 16: f:   
 Bateria

Dedicado por N. Campes  
Agosto 1950
