

A. Gomes

Pot-Pourri da Op. 12 Guarany

Requinta

Flute Guarany

Brak Guarany

Empty musical staff at the bottom of the page.

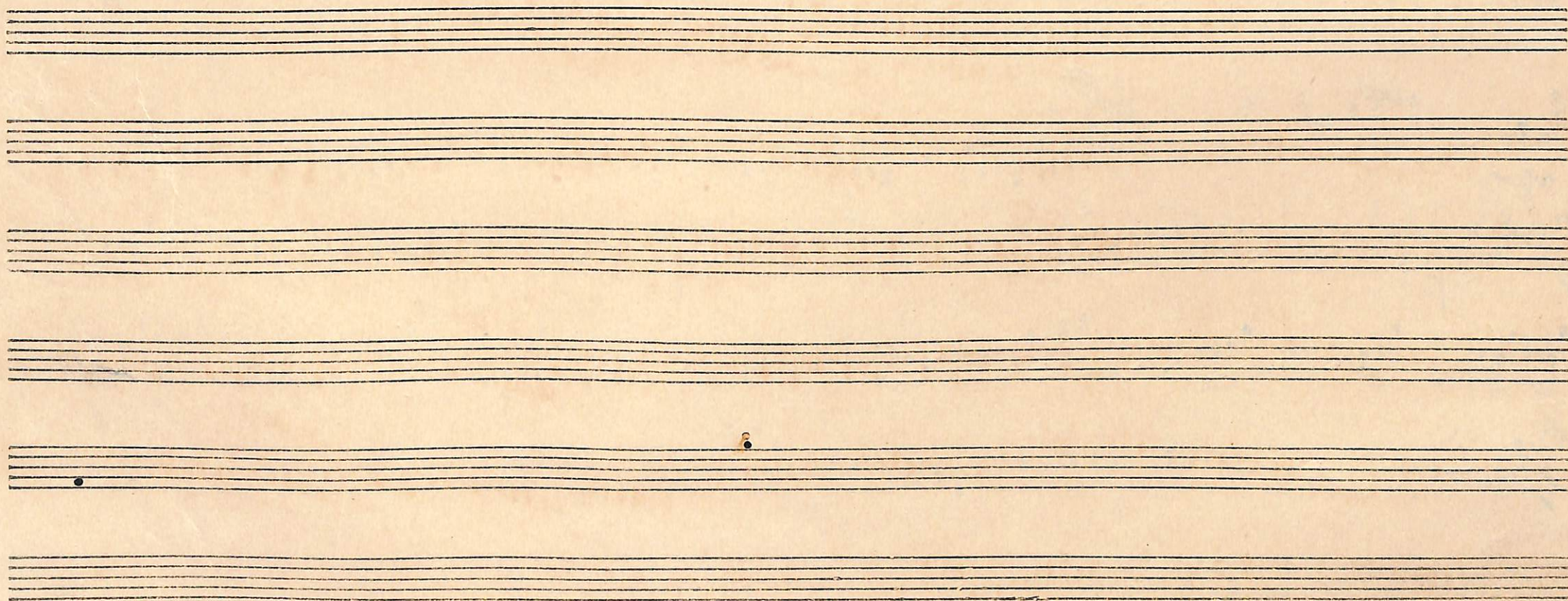

B. C. Gomes

Pol. Torri da Op. 10 Guarany

1^o Clarinet

*Andte
quadruplo*

over Poedim

1^o Adm^c

Andante

gascina Savin gascina

f

Pot-Pouri da Op. L Guarany

Dr. C. Gomes

Fl. Clarineta

Molto grandioso

And. Con moto

Molto brillante

Molto

Allegro

Andante

Larg *1st Larg*

rit *Poco An*

p *f* *all* *Larg*

Il Guarany

P. L. Gomes

P. Clarinet

*Andante
pianissimo*

*Andte
pianissimo*

*acceler
meno
allegro*

ritard

ritard

allegretto

pp f ligur

allegro

Andante

f

Il Guarany

P. P. Gomes

2.º Flauto

Andte Guarany

Andante

4

rit

Andante

Pizzicato

p

Sings

Allegro

Allegro

Pot. Puri da Op. 24 Guarany

Op. 24

2^a Clarinetto

This is a handwritten musical score for the 2nd Clarinet part of the Pot. Puri da Op. 24 Guarany. The score is written on ten staves. It begins with a treble clef and a key signature of one flat (B-flat). The tempo is marked 'And. Quasi Allegro' at the top left. The score is filled with musical notation, including notes, rests, and dynamic markings. Key performance instructions include 'Andante' at the top right, 'Piu mosso' in the second staff, 'Allegro' in the third staff, 'Sento' in the fourth staff, 'Allegro' in the fifth staff, 'And. Quasi Allegro' in the sixth staff, and 'Allegro' in the seventh staff. The score concludes with a double bar line and a fermata. The handwriting is in dark ink on aged, slightly yellowed paper.

Allo
Sarp

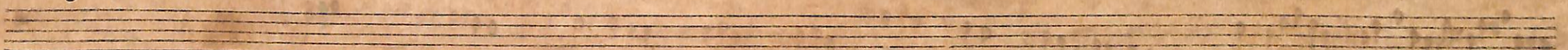
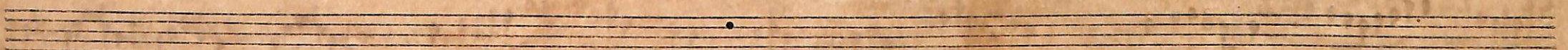
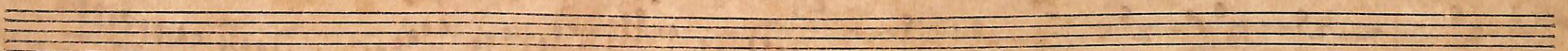
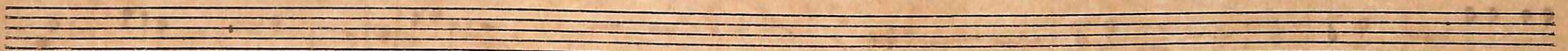
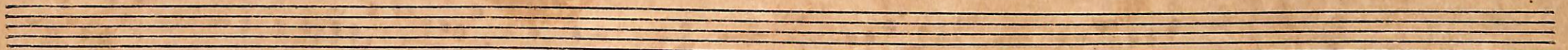

Pot- Pori da Or Bl suary

PC fins

*Andt
traudrop*

*Starkt
Kempin*

1. p. allo

Viva

Multiple empty musical staves on aged paper.

Pot. Pari do Op. 24 Guarany

10 F. Gouny

N. 5. alto

Pol-Torri da Op. 24 Guarany

P. C. Jan

Andt
Quadruplo

Andt
Quadruplo

2º 3º 4º

Allo
Quadruplo

Allo
Quadruplo

Andt

f
Quadruplo

Pot-Pouri da Op. 42 de Liszt

de Liszt

Allegro

Vincenzo

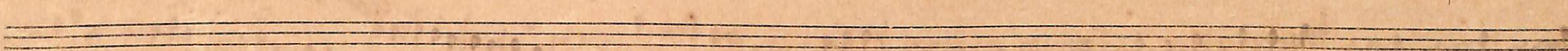
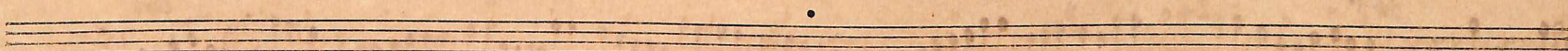
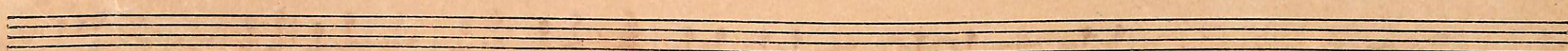
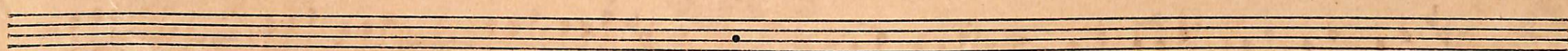
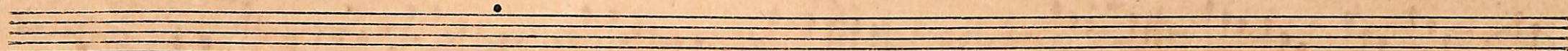
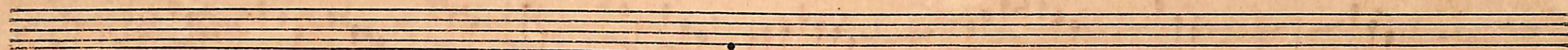
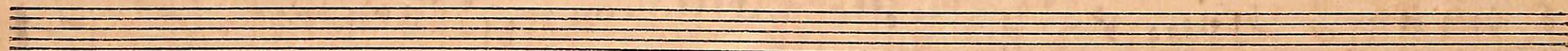
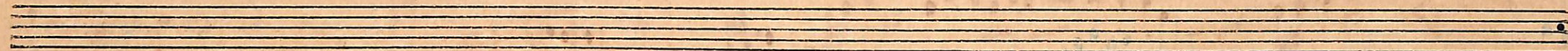

Pots-Tori da Cap. Guarany

© F. J. J. J.

2^o Violin

Allegro

Poco più

Grave

f

Sings

f

2^o C. fons
2^o Ferrer

Andr. Pot-Pari da. *Op. 111* Il Guarany

Andr. grandioso

allegretto

Andr.

Five empty musical staves are provided below the handwritten score, intended for further notation or performance.

Pote-Perri da Op. 27 Guarany

2.º 3.º Versoz
P. F. J. M. y

*Andate
gravidoso*

*Andate
espresso*

allegro

acceler

meno

rit

*Andate
espresso*

Serato

Andate

*Andate
espresso*

Pot-Pouri da Op H Guarany

P F fony

Bat Pantan

- Staff 8: *Guarany* (Tempo), *1. 1. 1. 1. 1. 1. 1. 1. 1. 1.* (Fingering)
- Staff 9: *Allo Largo* (Tempo), *1. 1. 1. 1. 1. 1. 1. 1. 1. 1.* (Fingering)

Pot-Pouri da Guarany

P. Gomes

Molto grandioso

Andte appassion

Soprano

METU

ritmo

Allo scoperto

Capric

Conto

Allegro

apert

Allo scoperto

Molto

Poco più

ritmo

Andte

Allo

Scop

Vol-Porte da C^o Guarani

R. Gomes

1^o Tempo

*Fraco
pizzicato*

meno rall *Pizzicato* *And. Con moto* *acceler*

Sento *Allegretto* *Alleg. Moderato* *Legiero*

Andate *rall*

*Fraco
pizzicato*

1^o tempo *stacc* *2^o tempo* *Pizz. più*

all^o *Cantabile* *And. Moderato*

Pot-Pouri da Op. 14 Suarany

© C Gmy

gr Trompa

- Andte* (Andante)
- Andte* (Andante)
- Andte* (Andante)
- Andte* (Andante)
- Andte* (Andante)
- Andte* (Andante)
- Andte* (Andante)
- Andte* (Andante)
- Andte* (Andante)
- Andte* (Andante)

Pot-pourri da Op. 11 Guarany

R. P. Jones

10/10/17

*Andte
Quadruplo*

*Andte
Quadruplo*

Pot-pouri da Op. 88 Guarany

João Gabriel
Palermo

Andate Guarany

Andate Caporus

Allegro

Allegro

Allegro

Allegro

da via

Allo

Sargo

C. G. G. G.

Pol. Toru da Op. 1 Guarany

Pol. Toru

This is a handwritten musical score for a piece titled "Pol. Toru da Op. 1 Guarany". The score is written on five staves and includes various musical notations and performance instructions.

Five empty musical staves on aged paper, with a few scattered ink dots.

Robt Parry da Op 11 Guarany

o 1^o Gm
Piembr Recopad

Via Pista

Solo

allegro *Laure*

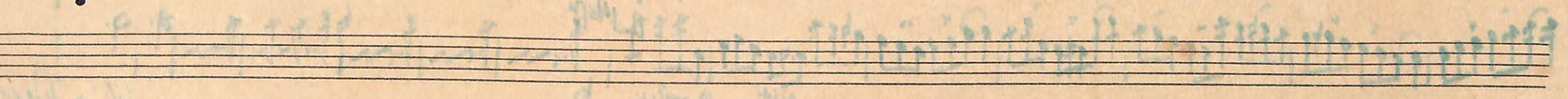
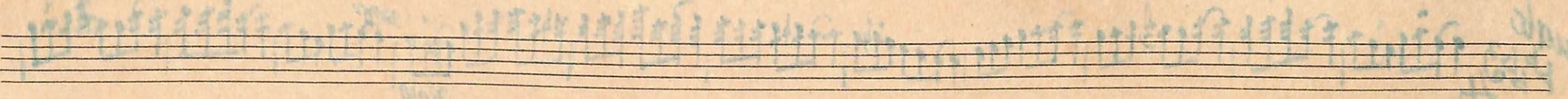
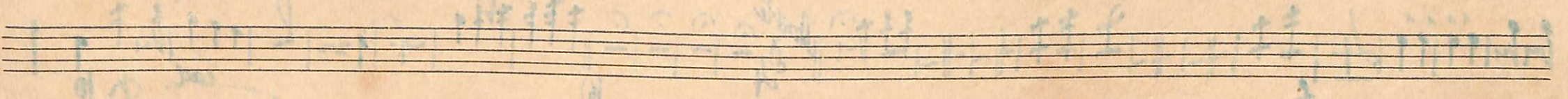
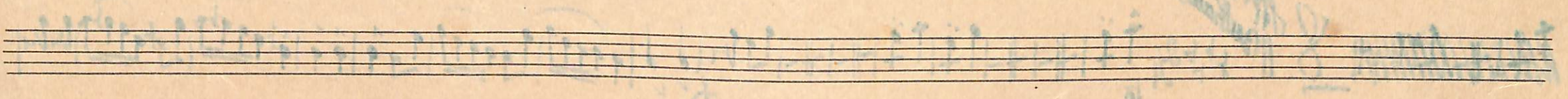
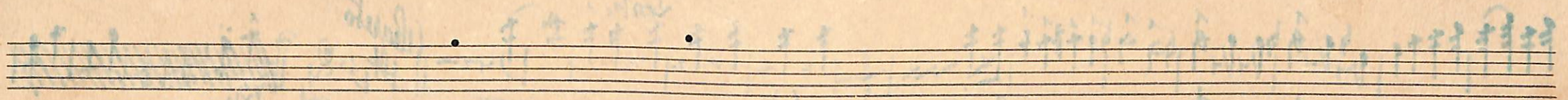
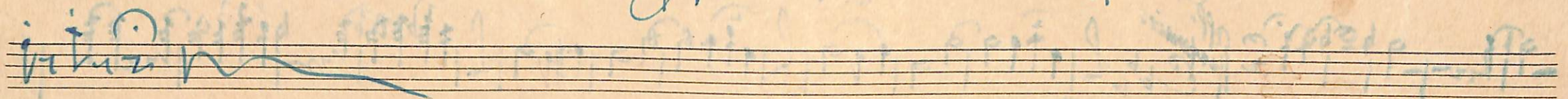
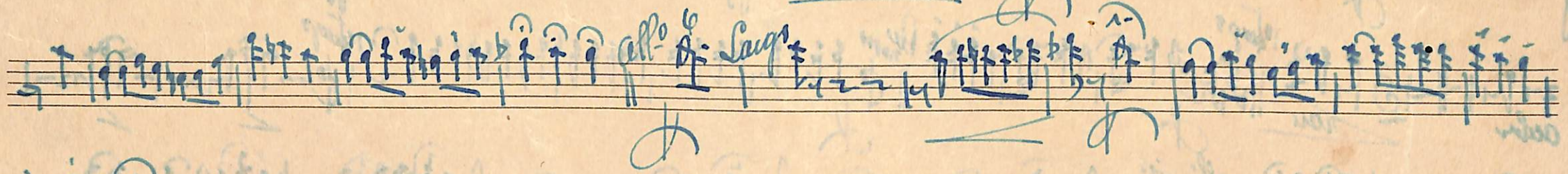

Pots-Puz da Op. 42 Guarany

Dr. P. Gomes

1º Trombone

Via Ponta

Seven empty musical staves, each consisting of five horizontal lines, arranged vertically below the first staff. These staves are currently blank, with only a few small, scattered ink spots or smudges visible on the paper.

Seven empty musical staves, each consisting of five horizontal lines, arranged vertically below the first staff. The paper is aged and yellowed, with some faint, illegible markings and a few small dark spots scattered across the page.

P. C. Gomes

Pot-Pouri da Ob. Il Guarany

N. Lombardini

*Andt
gracioso*

*Andt
estremis*

adum *meno* *rall* *1^o tempo* *molto* *allegro* *allegro*

Segue *apert* *Allegro* *All^o brillante*

Andte *Soli* *Andte* *rall*

alarg *alarg* *Soli*

Andte *alarg* *Allo* *Segue*

*Andate
Grosson*

Dot. Pory

da Op

Il Guarani

p c fony

Bombardino

Andante

Andte
rall f p *alarg*

stacc *rit* *Poco liti*

rit *Soli*

Gradedo *alleg* *Carq*

f

Pot-pourri da Op. 11 Guarany

P. J. Jany

Tuba mit

This is a handwritten musical score for a piece titled "Pot-pourri da Op. 11 Guarany" by P. J. Jany. The score is written on ten staves, with the first two staves likely representing the vocal line and the remaining eight staves representing the tuba accompaniment. The music is in a 2/4 time signature and features a variety of rhythmic patterns, including eighth and sixteenth notes, as well as rests. The score is heavily annotated with performance instructions and dynamics. Key markings include "Andr. Antiphona" at the top right, "acceler." and "meno" in the second staff, "Sento" in the fourth staff, "rit." and "Andr." in the sixth staff, and "alleg. larg." in the eighth staff. The notation includes various accidentals, slurs, and dynamic markings such as "p" and "f". The handwriting is in blue ink on aged, slightly yellowed paper.

Condução.

Il Juarez

Mus. Juarez

Viva

Andante

Cresc

Cresc

Andante

Cresc

Cresc