

"Dobrado" "Tusca"

de Estevão Moura

Flautim-REB

v.a.

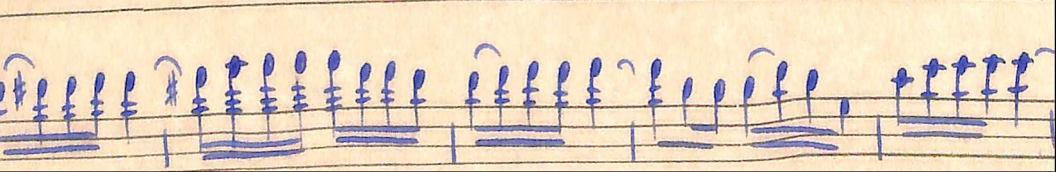

Ten blank musical staves, each consisting of five horizontal lines, arranged vertically on the page.

Dobrado

"Tusea"

Sor Estevan Moura

Requiata

Four empty musical staves at the bottom of the page.

Requinta.

Sobrado "Tusca" "Deodoro Santos."

Por-Testavam Noiva
Leopina de Almeida

fine presto

G

Staff 1: mf p f

Staff 2: p f

Staff 3: p f

Staff 4: p f

Staff 5: p f

Staff 6: p f

Staff 7: p f

Staff 8: p f

Staff 9: p f

Staff 10: p f

Obra do Turea.

Quinta

Por Estuano. elouva.

violon

Five empty musical staves at the bottom of the page.

Dobrado

Turca

Clarinete sob Por Estevan Moura

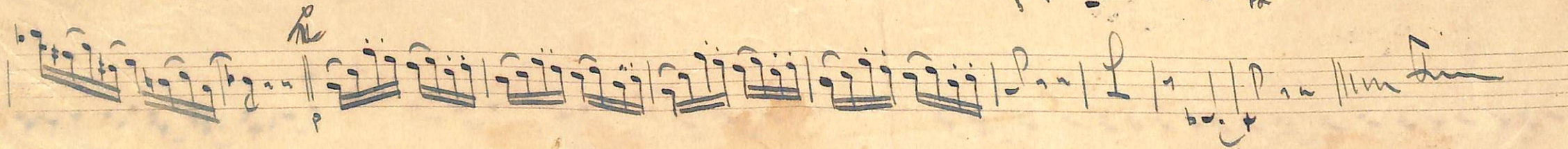
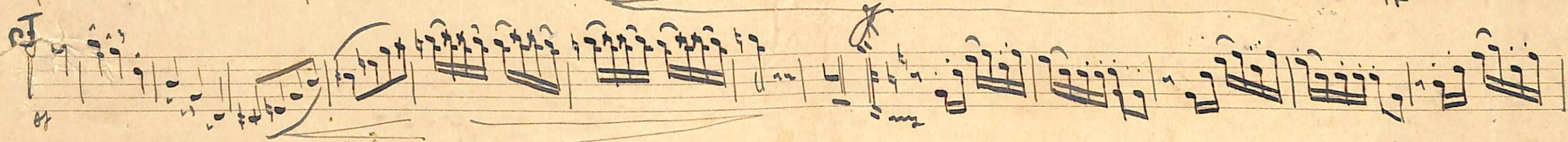
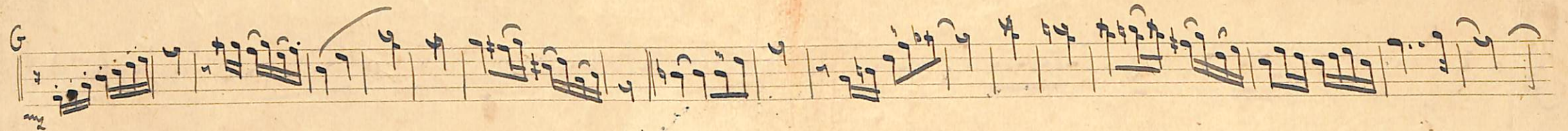

Dobrado

"Fusca"

1^o Clarinetto pic

Vire bem ligeiro

DOBRADO TUSCA; 2º CLARINETA ..YNGVYR

E

F

Dobrado: "Tusca" De Estevão Moura

Sax. Alto

Sobrado: Tusca de Estevam Moura

2^o Sax. *Alto*

8. || v. s.

H I

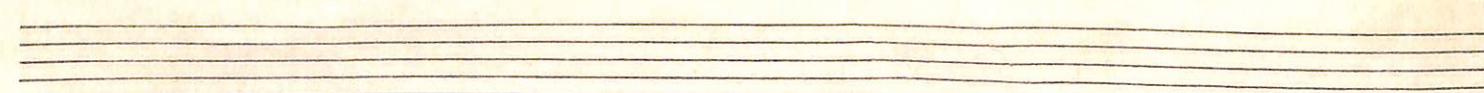
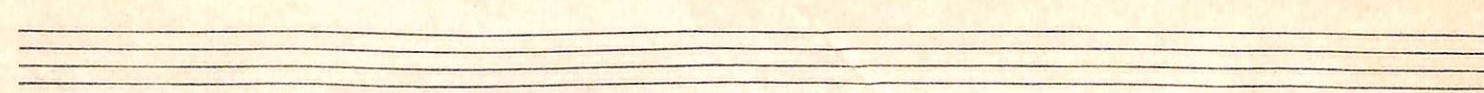
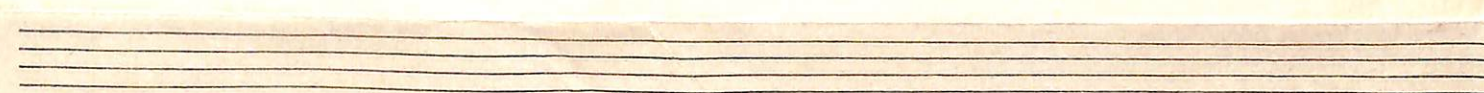
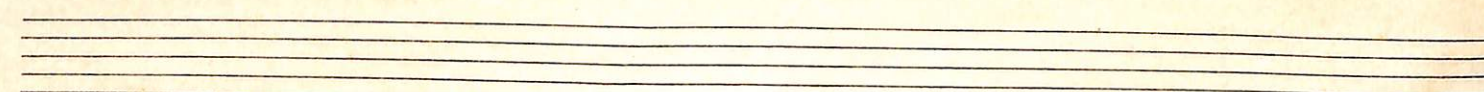
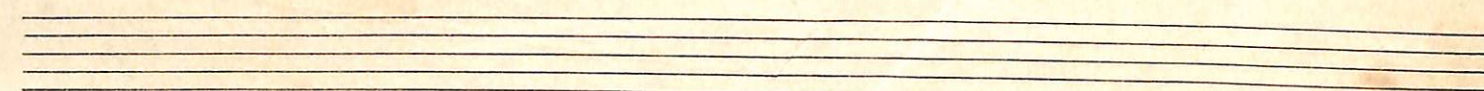
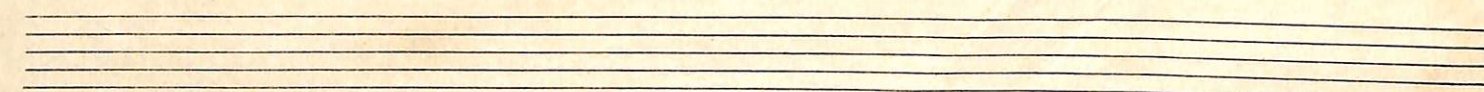
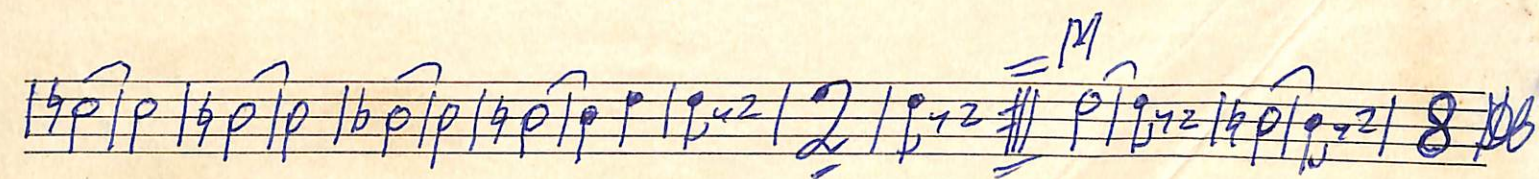
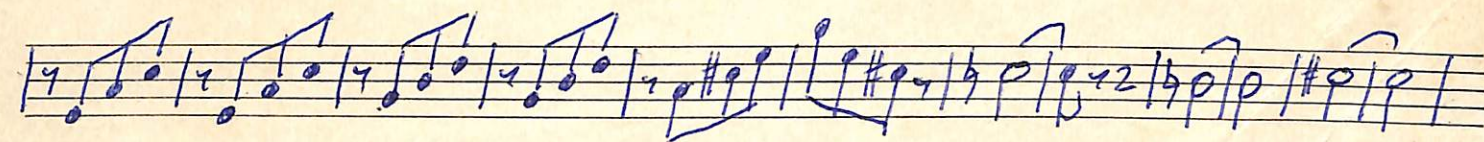
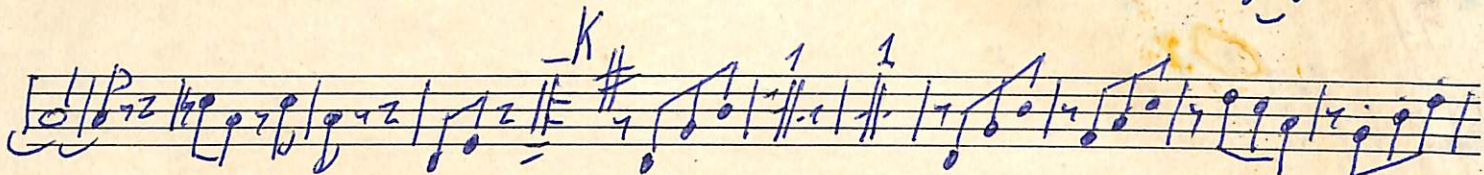
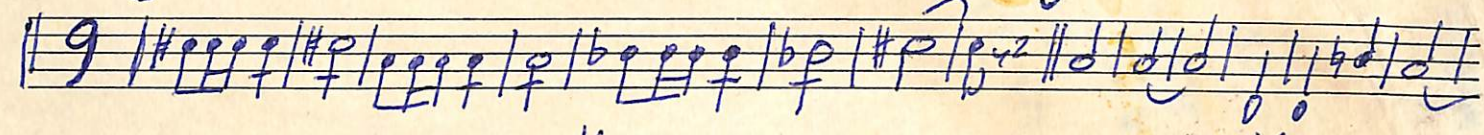

Gobrado

Tusa

(Teodoro Dantes)

2o Solo

A

B

C

D

E

F

G

H

Tusa

This section of the manuscript contains four staves of handwritten musical notation. The top staff is almost entirely obscured by dense, dark scribbles. The second staff begins with a treble clef and a 4/4 time signature, followed by a series of notes and rests, with some handwritten numbers (2, 4) above the notes. The third staff contains a sequence of notes, some with stems, and a large bracket-like symbol. The fourth staff shows a melodic line with notes and stems, ending with a large, decorative flourish. A vertical line is drawn between the second and third staves, and another vertical line is drawn between the third and fourth staves.

This section of the manuscript consists of seven empty musical staves, each with five horizontal lines. There is no notation or text on these staves.

Adagio

Viola (Violino 2^o)

30 S. alto

Dobrado "Tusca" de Estevam Moura
Sax-Tenor

(F)

(G)

(H)

(I)

(J)

(K)

(L)

Debrado TUSCA

S. TENOR

Key features of the score include:

- Staff 4:** Shows a change in dynamics with a *p* marking and continues the piece.
- Staff 8:** Includes fingerings (2, 3, 4) and continues the piece.

I

p *K* *F* *F* *J*

K *2*

M

4 3

2/4

Sax. Tenor.

Lobrado. "Tusca." "Deodoro Santos."

Por Esteram Moura.
Lopio de A. Correia.

Ami...

Key features of the notation include:

Wobrado

Deodoro Santa (Tusca)

Por Espanto
30 S. Terror

Seven empty musical staves, each consisting of five horizontal lines. The paper is aged and shows some staining and foxing. There are several small black dots scattered across the page, possibly from the scanning process or the original manuscript.

1º Banythonoem sib

Lo Prado "Tusca" "Sevadoro Dantas."

Por Estevam Moura.
Lopita de Agorreia

viv. presto

Dobrado

"Fusca"

de Esteram Moura

1^a Trompa

Debrado Tureca

2^a Trompa

B

C

D

E

Vire Rapido

FS

conta 8 e Db

SOL

Dobrado Susua

2^o TROMPA

A

B

C

D

E

F

G

Empty musical staff.

Empty musical staff.

Empty musical staff.

Empty musical staff.

Empty musical staff.

Empty musical staff.

Empty musical staff.

Dobrado Tuseon

Tuseon

100

2^a Trompa

A series of ten empty musical staves, each consisting of five horizontal lines. A large, wavy blue scribble is present on the right side of the page, overlapping the second, third, and fourth staves.

Obrado TUSCA

3^o TROMPA

Five empty musical staves.

Dobrado

Turca

Trompas mib

Por Estevan Moura

Five empty musical staves on the page, each consisting of five horizontal lines.

Tobrado

Turca

1^o Piston sib

por "Lesteram Noua"

fin rapido

A. MATKUS DA FRANÇA

Nº 1º Concertino em Sib 1º Violon

• Sobrado "Luz" • Theodoro Santos.

Co-Editor em Moura.
Lopiz de A. Correia

Key markings and annotations include:

- cresc.* (crescendo) on the first staff.
- f* (forte) dynamic markings on the first, second, and fourth staves.
- f secca* (forte secco) markings on the second and sixth staves.
- mf* (mezzo-forte) markings on the second, fourth, and fifth staves.
- Tempo or performance markings such as *M^o* and *M^o 2*.
- Key signatures and time signatures are indicated throughout the score.

The paper shows signs of significant age, including water damage, foxing, and physical tears, particularly along the right edge and bottom.

Dobro: "Tusea"

"Tusea"

De Estevan Moura

1.º Flistou

A few lines of handwritten musical notation at the bottom of the page, consisting of a single staff with a few notes and rests. The notation is in blue ink and appears to be a continuation or a separate fragment of the main score.

Dobrado Fusca 1º Frambone Si b

A

B

C

D

1ª vez

2ª vez E

F

Vire Rapido

Four empty musical staves at the bottom of the page.

F

G

I

vire

L

Five empty musical staves at the bottom of the page.

Sobrado

"Gusca"

1^o Trombone so - por Estevan ...

Sobrado

"Quero"

rombora

Cor Estreia Moura

TROMBONE

Dobrado

Turca

Bombardino só - Poi Estivam Moura

Vire rapido

Dobrado • Tusea de Estivau Moura

Bombardino

176
222

Seven empty musical staves, each consisting of five horizontal lines, arranged vertically. These staves are currently blank, with no musical notation present.

Dobrado

Tusca

de Estevam Moura.

Four empty musical staves at the bottom of the page.

Dobrado F48

Turca

Baixo rib Por Estevam Moura

Dobrado

"Turca" Baixo Luto

Por Estevão Moura

largo e tempo

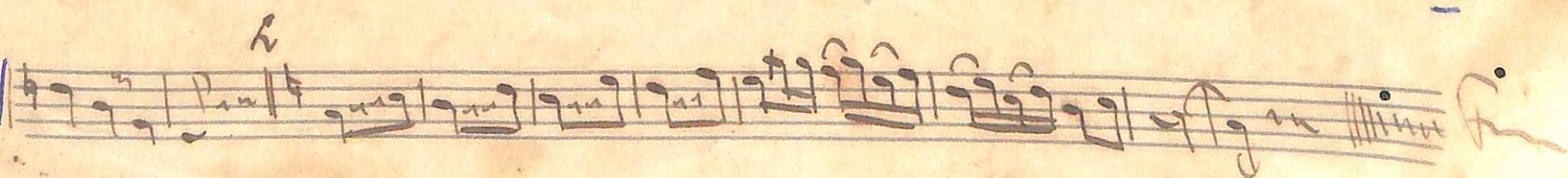
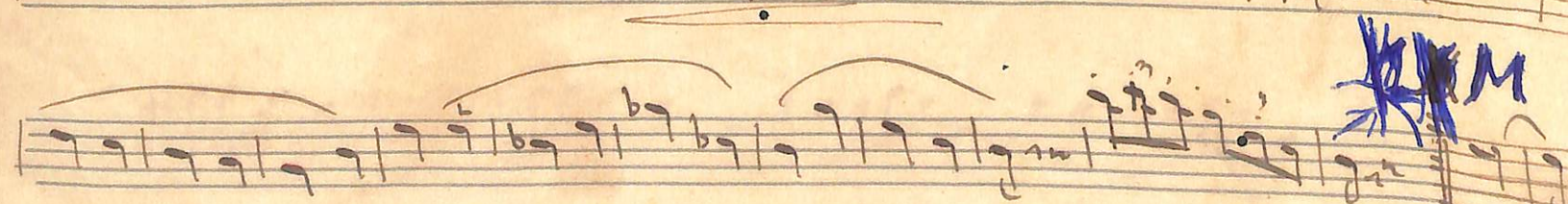
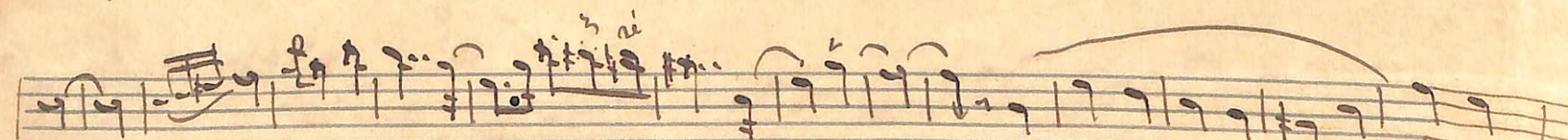
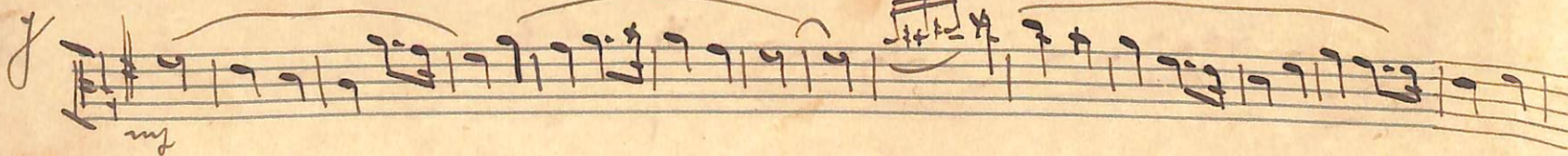
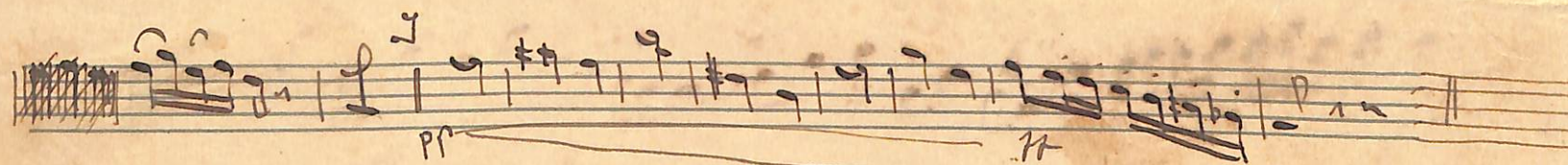
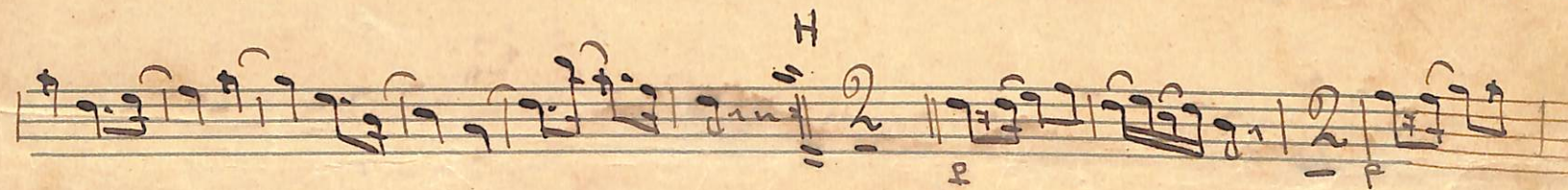
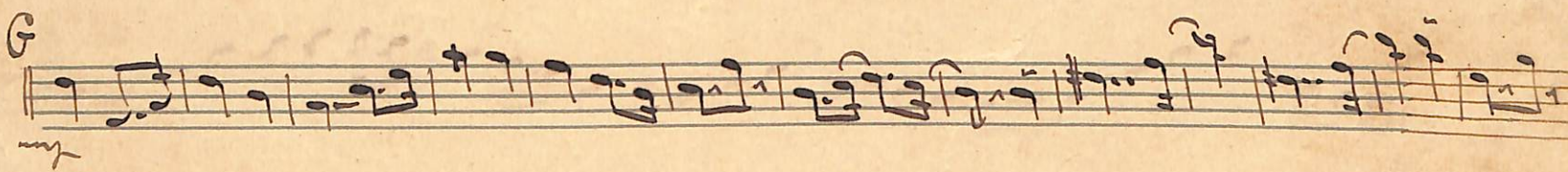
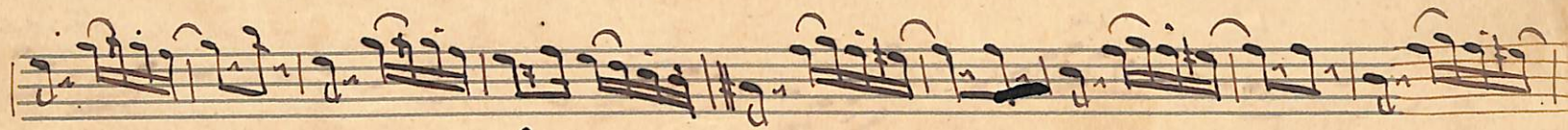

~~Handwritten scribble in blue ink, possibly initials or a signature.~~

~~Handwritten scribble in blue ink, possibly initials or a signature.~~

Dobrado Tusea de Estevam Moura

Baixo-11615

Turca

Cairca

Sobrado

Turca

Bateria - Por Estevam Moura

Sobrado

"Tusca"

de Estevam Moura

Staff 1: *Bateria* (Tutti) *Bombo* (A)

Staff 2: *tutti* (B) *todos* (C) *iguais* (D) *iguais* (E)

Staff 3: *Bombo* (F) *tutti* (G)

Staff 4: *Grato com uacaueta* (H)

Staff 5: *bombo* (I) *siwo* (J) *Bombo* (K) *iguais* (L) *siwo* (M)

Staff 6: *tutti* (N) *Bombo* (O) *Bombo* (P)

Staff 7: *siwo* (Q) *Bombo* (R) *Bombo* (S)

Staff 8: *tutti* (T) *tutti* (U)

Staff 9: *tutti* (V) *siwo* (W) *Bombo* (X) *siwo com uacaueta* (Y)

30 Cantata Moura
