

Himno ao senhor do Bomfim

2º Clarinete

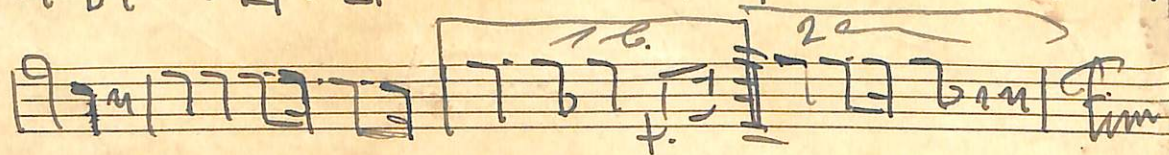

Senhora do Bonfim //
2^o Clarinete sib

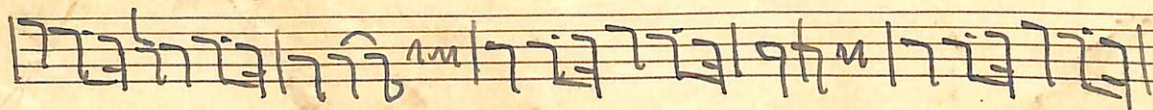
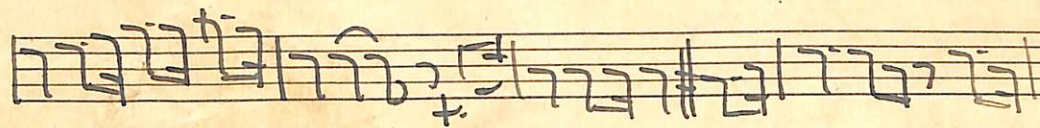
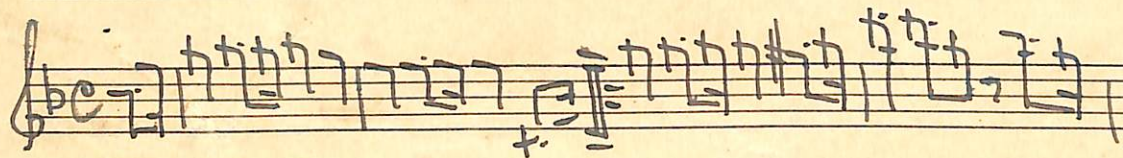

Senhor do Bonfim - s. alto

And.

sempre na 1^a

Four empty musical staves at the bottom of the page.

Himno S. Antonio

S. Alto

Moderato

mp

pp

Coda

Hinos = Senhor do Bonfim = S. Tenor

mod.

Empty musical staff.

Empty musical staff.

Empty musical staff.

Empty musical staff.

Empty musical staff.

Senhor do Bump

S. Tencoski

2

Himno Senhor do Bonfim = S. Tenor sib

Ma^{do}

Himno S. Antonio ~ S. Teresio

And

Himno S. do Bonfim
Baritone

mod.

Re

mf

Coda

Coda

Himno S. Antonio Baritone

mod.

mf
4

mf
4

Cresc # 4

Cresc #

Himno Senhor do Bonfim
2.ª Tropa

Ca. Santo Antonio
2^a Trompa

f mod.
mf

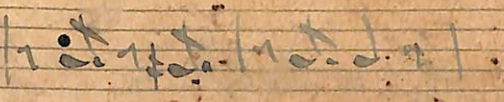
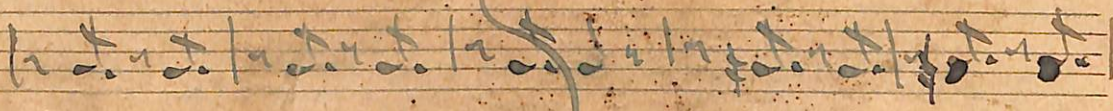
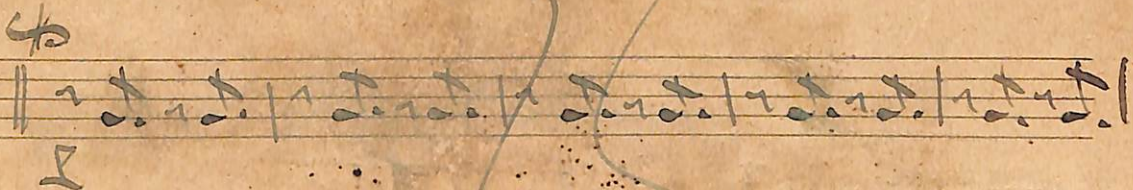
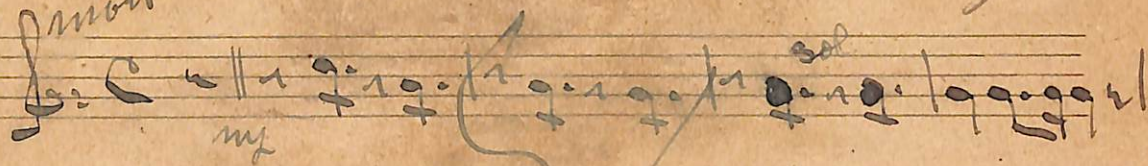

Himno do S. do Bonfim
2^o Trompa

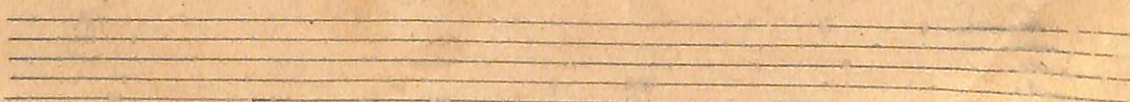
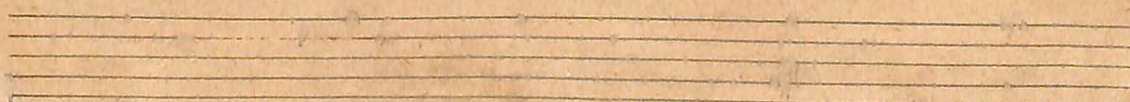
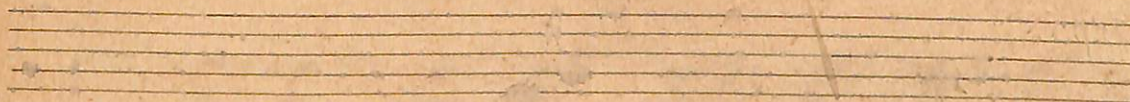
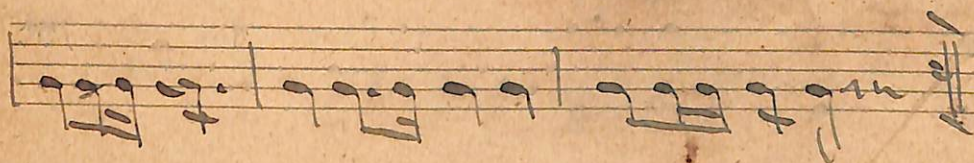
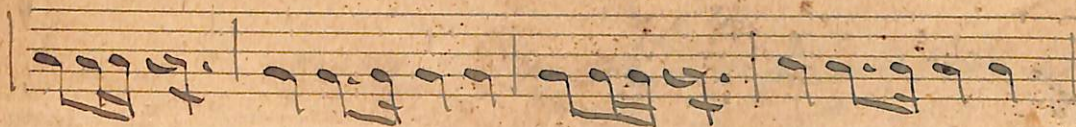
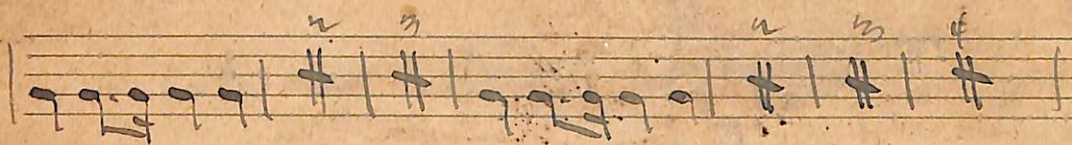
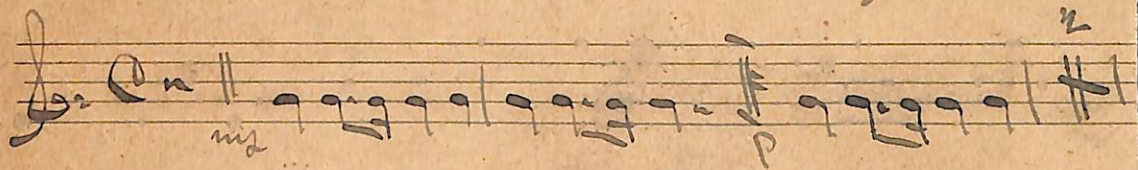

Violino S. Antonio
2^o Varianza

mp

pp

Senhor do Bonfim

1^o Trompeta

Hinno s. Antonio

1^o Trompeta

molto

Himno Senhor do Bonfim ^{2º} Trompetas sib

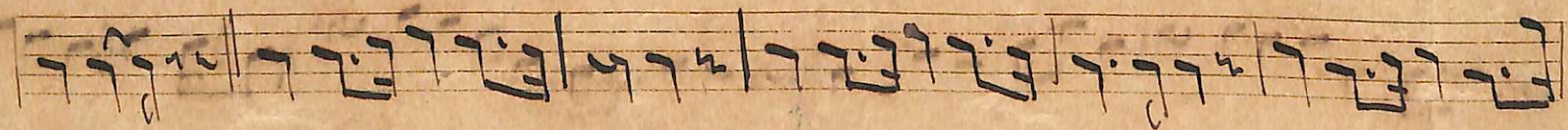
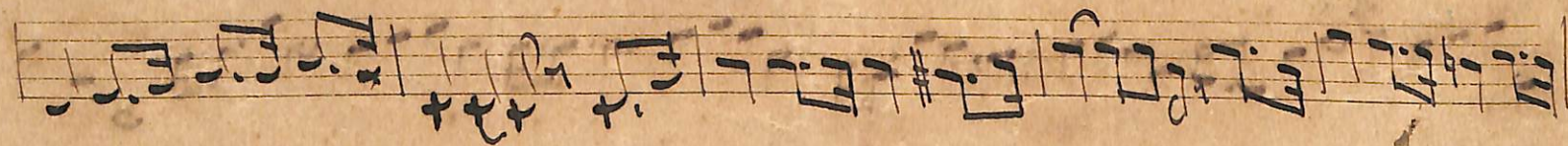
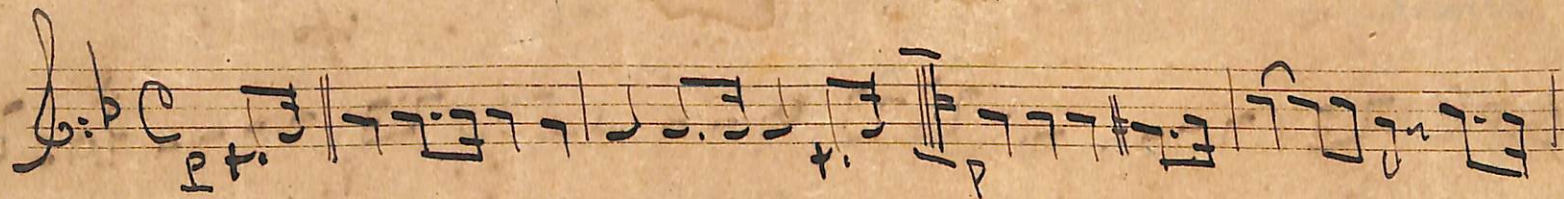

Himno S. Antonio:

Trumpetes si

mod.

Hino

Senhor do Bonfim - II - Trombone si

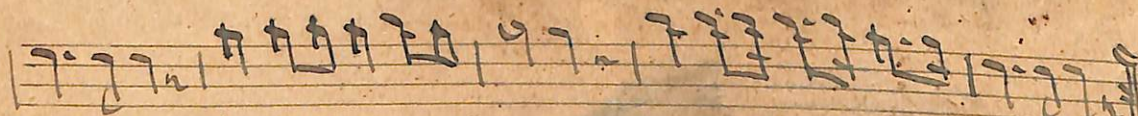
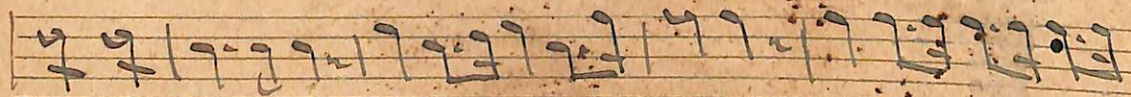
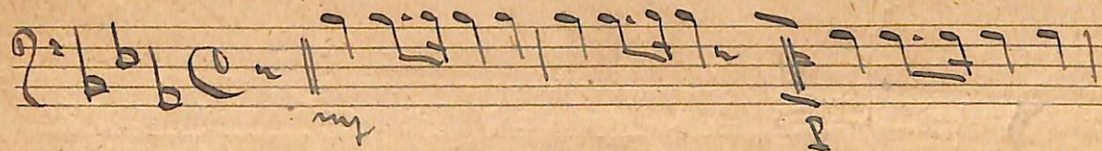

Fu b a s i s

Senhoh des Rompiu

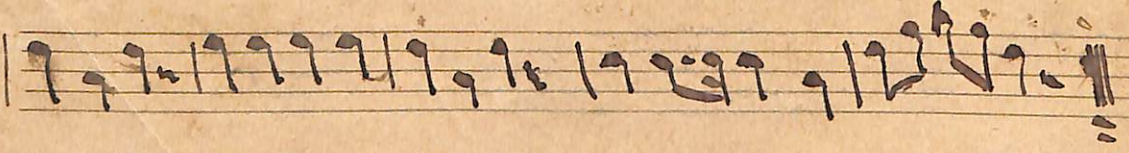
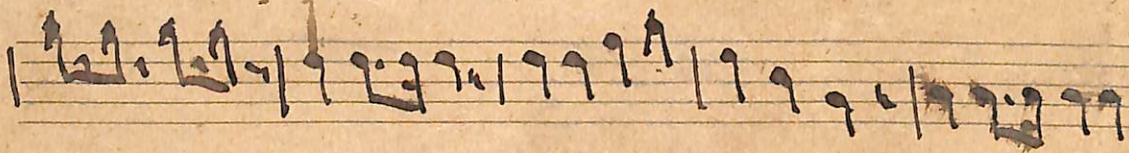
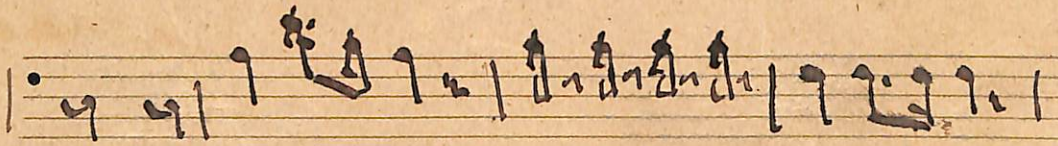
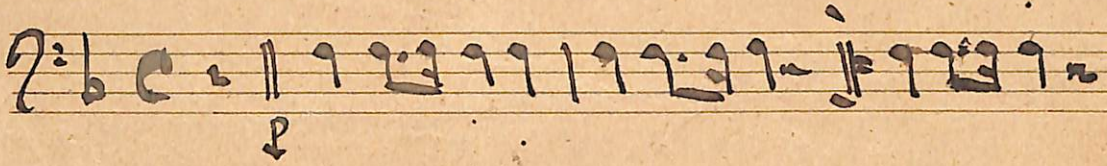

S. Antonio 1^o Trompette

This is a handwritten musical score for the 1st Trumpet part of a piece titled "S. Antonio". The score is written on ten staves of five-line music paper. The notation includes various rhythmic values such as eighth and sixteenth notes, rests, and dynamic markings. The key signature is one sharp (F#), and the time signature is common time (C). The score is annotated with several performance instructions: "p" (piano) appears on the second and eighth staves; "Coda" with a double sharp symbol is written on the seventh and eighth staves; and "Piano" is written on the eighth staff. The handwriting is in a cursive style, and the paper shows signs of age and wear.

Himno Senhor do Bomfim = Tuba nio

Moderato

Himno S. Antonio

Tuba mi b

mod.
mi
p

Himno ao Senhor do Bonfim

Bateria

mod.

Basso

tute

Basso
tute

[Empty musical staves]

S. Antonio Bateria

mod. $\text{C} \#$ $\text{C} \#$ || $\text{G} \#$ $\text{G} \#$ | $\text{G} \#$ $\text{G} \#$ | $\text{G} \#$ $\text{G} \#$ | $\text{G} \#$ $\text{G} \#$ |

$\text{B} \#$ Bassi

$\text{G} \#$ $\text{G} \#$ $\text{G} \#$ $\text{G} \#$ || $\text{G} \#$ $\text{G} \#$ | $\text{G} \#$ $\text{G} \#$ | $\text{G} \#$ $\text{G} \#$ | $\text{G} \#$ $\text{G} \#$ | $\text{G} \#$ $\text{G} \#$ |

tute

Bassi

$\text{G} \#$ $\text{G} \#$ | $\text{G} \#$ $\text{G} \#$ | $\text{G} \#$ $\text{G} \#$ | $\text{G} \#$ $\text{G} \#$ | $\text{G} \#$ $\text{G} \#$ |

$\text{G} \#$ $\text{G} \#$ | $\text{G} \#$ $\text{G} \#$ | $\text{G} \#$ $\text{G} \#$ | $\text{G} \#$ $\text{G} \#$ | $\text{G} \#$ $\text{G} \#$ | $\text{G} \#$ $\text{G} \#$ |

$\text{G} \#$ $\text{G} \#$ | $\text{G} \#$ $\text{G} \#$ | $\text{G} \#$ $\text{G} \#$ | $\text{G} \#$ $\text{G} \#$ | $\text{G} \#$ $\text{G} \#$ | $\text{G} \#$ $\text{G} \#$ |

tute

coda $\text{C} \#$

$\text{G} \#$ $\text{G} \#$ | $\text{G} \#$ $\text{G} \#$ | $\text{G} \#$ $\text{G} \#$ || $\text{G} \#$ $\text{G} \#$ | $\text{G} \#$ $\text{G} \#$ | $\text{G} \#$ $\text{G} \#$ |

$\text{C} \#$ *Coda* $\text{C} \#$

$\text{G} \#$ $\text{G} \#$ $\text{G} \#$ $\text{G} \#$ || $\text{G} \#$ $\text{G} \#$ $\text{G} \#$ $\text{G} \#$ $\text{G} \#$ $\text{G} \#$

Hymno S. Antonio Baixo mi b

Hymno S. Antonio - Trombones do

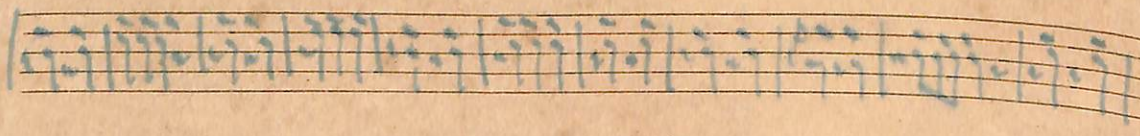
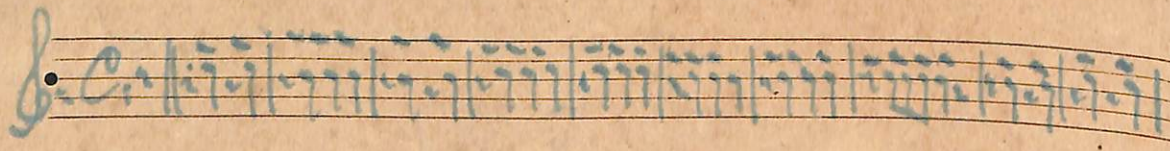
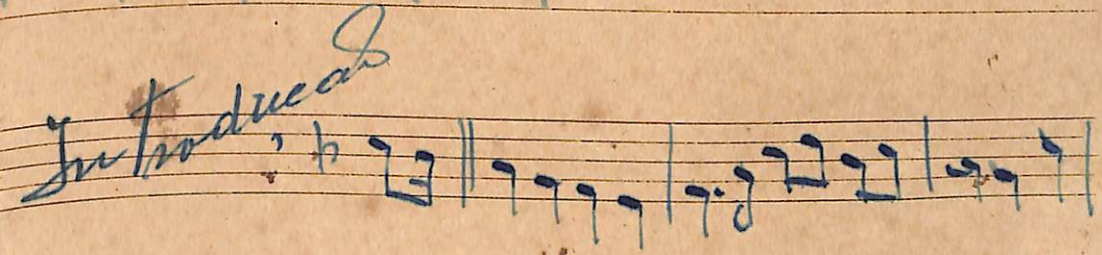
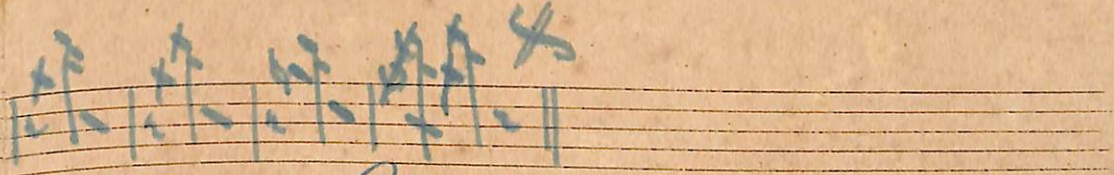
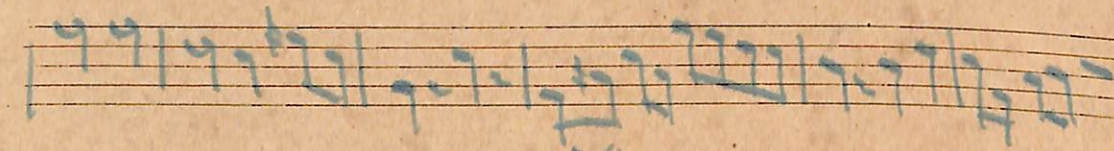
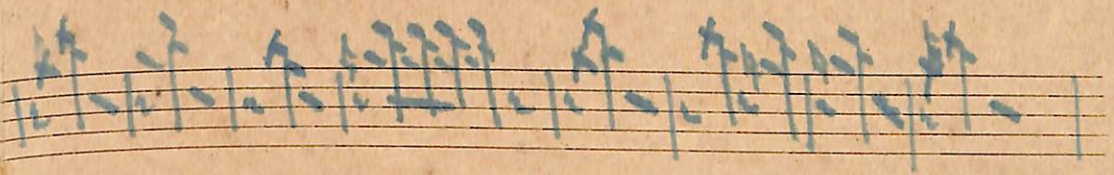
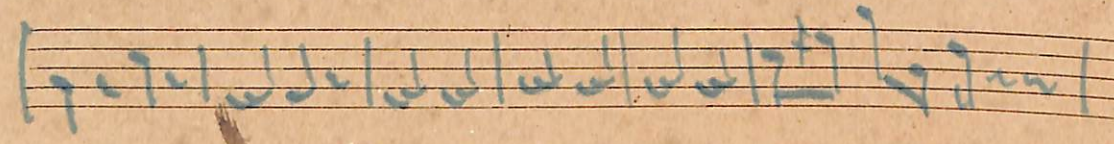
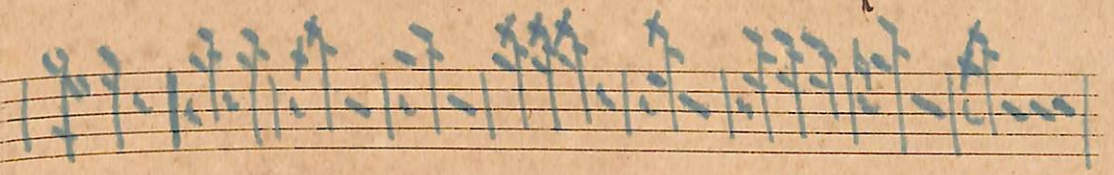
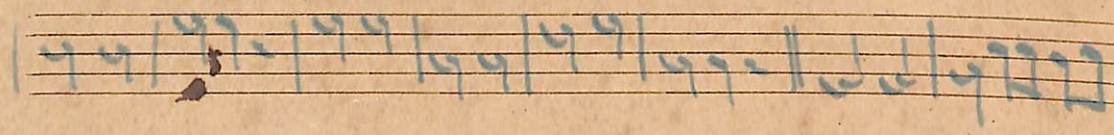
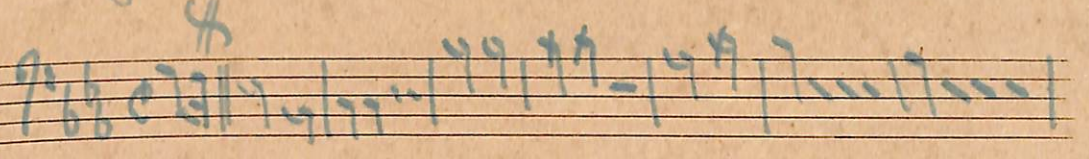
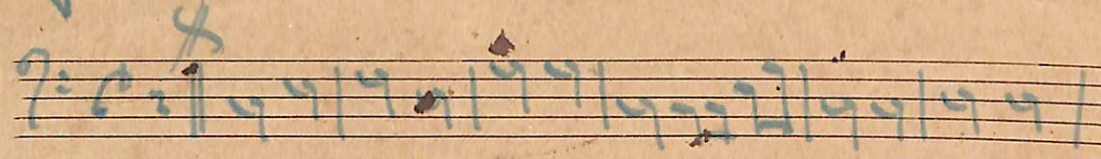

3. Antonio - Bombardino do

Sauhar do Bumpin Lanto sib

Hymno s. Antonii - Pistons si

Hymno s. Antonii Piston s. Alto mi

Hymno St^o Antonis S. Sopran

Two empty musical staves, one above the other, with a brace on the left side. They are completely blank, indicating that the music for this section has not been written or has been removed.

Two empty musical staves, one above the other, with a brace on the left side. A large, irregular blacked-out area covers the bottom portion of the page, obscuring the lower part of the staves.

Hymno St. Antonio 1º Clarino

Allegro

Himno S. Antonio 1^o Clarineta

This is a handwritten musical score for the first clarinet part of a hymn titled "Himno S. Antonio". The score is written on ten staves of five-line music paper. The notation includes treble clefs, a key signature of one sharp (F#), and a common time signature (C). The music features a variety of rhythmic values, including eighth and sixteenth notes, and rests. There are several dynamic markings: "mf" (mezzo-forte) appears on the second staff, and "coda" is written above the eighth and ninth staves. The score concludes with a double bar line and a sharp sign (#) on the eighth staff, and a final flourish on the ninth staff. The paper shows signs of age, including some staining and foxing.