

Fragmento de "La Favorita" - Aria - Represo sic arr.<sup>o</sup> inédito

Largo

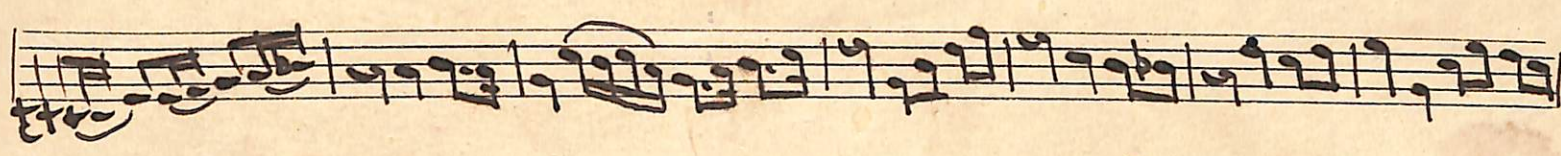

all.<sup>o</sup>

meno forza

Audace

mod.

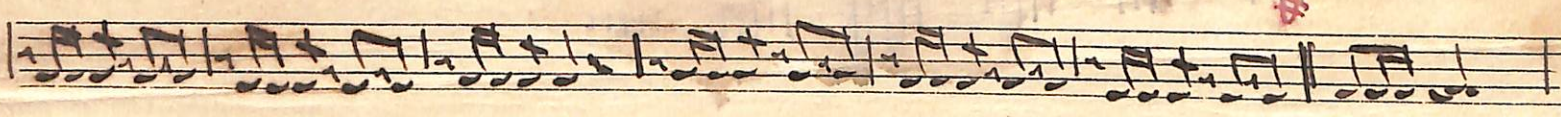

Poco Adagio

all.<sup>o</sup> leggiero

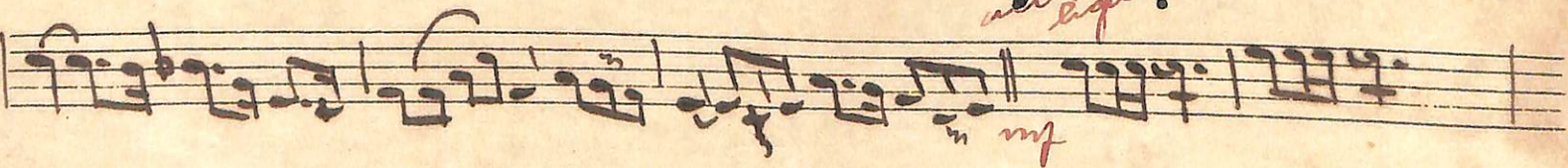

Vivo rapido

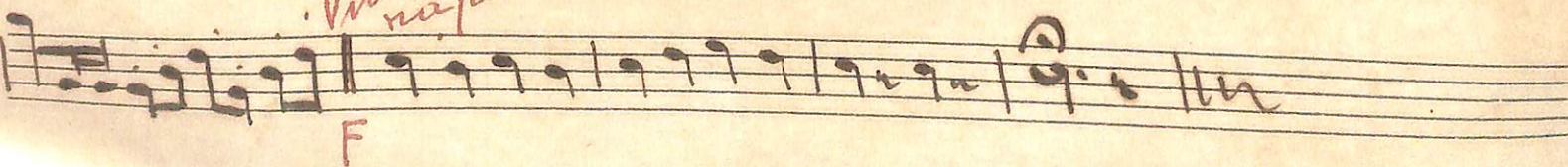

Tracato de La Favorita "Asia" 2<sup>a</sup> Clarinetta si=arr: inedito

*Largo*  
*mp*

*all<sup>o</sup>*  
*meno forza*  
*and<sup>te</sup>*

*mod.*  
*pp*

*Adagio*  
*pp*

*p*

*all<sup>o</sup>*  
*mp*  
*Vivo*  
*F*

Traccho de La Favorita "Aria" S. Soprano si 11 arr. inedito

*Largo*  
*mf*

*all.<sup>o</sup>*  
*meno forza*

*And.<sup>te</sup>*

*mod.*

*rall.*

*adagio*

*p*

*all.<sup>o</sup>*  
*mf*

*Vivo*

Fragmento de "La Favorita - Aida" S. Alto mis-arr: inédito

*Alonso*

*si*

*Largo*

*mf*

*meno forza*

*all<sup>o</sup>*

*Andante*

*mod.*

*p*

*p*

*pp*

*pp*

*Adagio*

*pp*

*all<sup>o</sup>*

*mf*

*Vivo*

*f*

Manuscript

Taccho de 'ho Favorita - Aria - S. Alto mib - arr' inedito

Valdi

*Largo*  

*all<sup>o</sup>*  
*meno furca*  

*Andante*  
*rall<sup>o</sup>*  
*mod.*  

*pp*  

*Polo*

*Polo*  
*Adagio*  
*pp*  

*pp*  

*all<sup>o</sup> ligurio*  
*mf*  

*Vivo rapido*  
*F*  

Traccho de La'-Favorite " Aria - S. Tenor - arr.<sup>o</sup> inedito

*meno forza*

*And.te*

*adagio*

*rall.<sup>o</sup>*

*Tenor & Tromba*

*pp*

*all.<sup>o</sup>*

*mp*

*Vivo*

*Allegro*  
Trecchi de "La Favorita" - Aria - S. Baritone mio - ar. inedito

*Larg<sup>o</sup>*

*mp*

*all<sup>o</sup>*  
*meno mos<sup>to</sup>*

*And<sup>te</sup>*  
*mod.*  
*rall<sup>o</sup>*  
*p*

*ff*

*p*

*ff* *Adagio*  
*pp*

*all<sup>o</sup>*

*Vivo*  
*f*

Trascho de la Favorita "Aria" 2<sup>a</sup> Trompeta sin arco inedito

*Largo*

Four empty musical staves at the bottom of the page.

Traccho de la Favorita - Aria 2<sup>o</sup> Trompete si<sup>o</sup> arr<sup>o</sup> inedito

Laerte

Largo

mod<sup>o</sup> *ff*

*adagio*

*all<sup>o</sup>*

*vivo*

Four empty musical staves at the bottom of the page.

Traccho de La Favorita "Aria"

liston solista arr.<sup>o</sup> inedito

*Largo*  
*mf*

*all.<sup>o</sup>*  
*mf*

*Moderato*  
*pp*

*rall.<sup>o</sup>*

*And.<sup>te</sup>*

*Adagio*  
*pp*

*all.<sup>o</sup>*  
*mf*

*Vivo*

Traccho de "La Favorita" "Aria"

1<sup>o</sup> Trombone B $\flat$ , - arr. *inedito*

Tracchi de l' "Favorita" "Hau" a - Gombone so - arr<sup>o</sup> inedito

*Largo*  

*all<sup>o</sup>*  
*meno forza*  
*and<sup>te</sup>*  

*mod<sup>to</sup>*  
*rall<sup>o</sup>*  
*adagio*  

*solo*  
*all<sup>o</sup>*  
*mf*  
*mf*  

Empty musical staves at the bottom of the page.

Traccho de La' Favorita "Aria" Bombardino coi: arr: inedito

Largo

*mp*

*all<sup>o</sup>*

*and<sup>te</sup>*

*mod<sup>to</sup>*

*meno forza*

*rall<sup>o</sup>*

*Adagio*

*pp*

*all<sup>o</sup> pp*

*vivo*

*mp*

Tracato de La Favorita "Aria" Basso sib arr: inedito

*Largo* *mp*

*all<sup>o</sup>* *meno forza.* *And<sup>te</sup>* *rall<sup>o</sup>*

*mod<sup>to</sup>* *p* *adagio* *pp*

*all<sup>o</sup>* *Vivo* *mp*

Traccho de L' " Favorita " Aria " C. Baizo mib = arr = inedito

*Largo* *mf*

*all<sup>o</sup>*  
*meno fonen*

*And<sup>te</sup>*

*rall<sup>o</sup>* *mod<sup>to</sup>* *ff*

*p*

*ff* *adagio*

*pp*

*all<sup>o</sup>*  
*mf*

*rit<sup>o</sup>*  
*mf*

Recho de La Favorita - "Aria."

ari = Stampo

Largo

32

*Adagio*

*solo Viol. Tenor*

*pp*

*pp*

*p*

*Vivo tutti*

*mp*

*mp*

*mp*

*Carica*

*mf*

*mf*

*mf*

*f*

Trecho de La Favorita - Aria - ar.<sup>o</sup> *moderato*

Pratos de leve *Bateria* = *apertado*

*Largo*  $\text{9}^{\text{a}}$   $\text{C}$   
*mf*

*tute*  $\text{2}$  *All.<sup>o</sup> mod. secas*

$\text{3}$   $\text{4}$  *and.<sup>te</sup>* *rall.<sup>o</sup>* *menor fuerza* *tute*  $\text{7}$  *mod.<sup>to</sup>*

*tute*

*pp*

$\text{3}$   $\text{4}$  *Adagio*

*alleg.<sup>ro</sup> pp*

*Vivo* *mf*

arr. G. G. G.

# Trio da Opéra Favorita

# Requinta

*Allegro*

# Trio da Opera Favorita

## 1<sup>o</sup> Clarinetta

A single staff of music at the bottom of the page, containing faint handwritten notation. It appears to be a continuation or a related piece of music, but the ink is very light and difficult to read.

Caravana (Adeleira)

SOCIEDADE MUSICAL

USINA CINCO RIOS

Maracángaíba - BARRA

Fundada em 22 de Abril de 1927

Requinta

Arr. de A. Borges

# Variação Adalina

SOCIEDADE MUSICAL CINCO RIOS

USINA CINCO RIOS

Maracangalha - BAHIA

Fundada em 22 de Abril de 1927

Clarineta

Parmenas Pacheco

Caratimcu

Soprano

SOCIEDADE MUSICAL CINCO BROS  
USINA CINCO BROS  
Maracangalha - BAHIA  
Fundada em 22 de Abril de 1977

Trio da Opéra Favorita

Soprano

This is a handwritten musical score for a soprano part, titled "Trio da Opéra Favorita". The score is written on ten staves. The first staff begins with a treble clef, a key signature of one flat (B-flat), and a common time signature (C). The music is characterized by a melodic line with various ornaments and dynamic markings. Key annotations include "rall." (ritardando) at the top of the first staff, "mf" (mezzo-forte) in the second and third staves, "all'argo" (ad libitum) in the fourth staff, "rall. omcl. te" (ritardando, oboe clarinet) in the fifth staff, and "rall. atempo" (ritardando, ad libitum) in the sixth and seventh staves. The notation includes notes, rests, and slurs, with some notes having decorative flourishes. The paper shows signs of age, including water stains and a tear at the bottom.

# Corventina Adelina

Soprano

SOCIEDADE MUSICAL  
USINA CINCO RIOS  
Maracangalha - Bahia  
Fundada em 22 de Abril de 1977

*all<sup>o</sup>*

*molto*

*all<sup>o</sup>*

*p*

*p*

*p*

*f*

Trio da Opéra Favorita

S. Soprano

Four empty musical staves at the bottom of the page, providing space for further notation.

arr. A. Borges

# Caravana Andina

S. Alto mi b.

SOCIEDADE MUSICAL CINCO RIOS  
 USINA CINCO RIOS  
 Maracangalha - BAHIA  
 Fundada em 28 de Abril de 1927

Trio da Opera Favorita

C. Alto omib Obrique pelo Bombardino  
ou Baritone

arr. = A. Borges

# Canção Adelinca

## S. Tenor

CONVÊNIO MUSICAL CINCO RIOS  
 USINA CINCO RIOS  
 Maracangalha - BAHIA  
 Fundada em 22 de Abril de 1927

Trio da Opera Favorita

S. Ferrer

arr. ~~Alves~~

*rit.*  
Poco a poco affrettando

*rall.*  
*Amcl<sup>te</sup>*

*Amcl<sup>te</sup>*

*rall.*  
*atempo*

*accel.*

*rall.*  
*atempo*

*all.*

# Canção Adalina

## 1.<sup>o</sup> Baritone

SOCIEDADE MUSICAL CTNCO 2025  
USINA CINCO RIOS  
Maracangalha - BAHIA  
Fundada em. 2 de Abril de .927

235 = 187 acc

Trio da Opera Favorita

1<sup>o</sup> Baritone sib. solo

Américo Borges

# Canção Adeline

## 2º Baritone

*all.<sup>o</sup>*

*pres-ença do*

*mod.<sup>o</sup>*

*all.<sup>o</sup>*

*f*

SOCIEDADE MUSICAL CTMOP  
 USMA CINCO RIOS  
 Maracangalha - Bahia  
 Par. dada em 2 de Junho de 1972

Caravana Adelina

João Piston

Quando Piston for obrigado  
o Baritone toca n'esta parte

Trio da Opera Favorita

João Piastor

SOCIEDADE MUSICAL CINCO RIOS  
USINA CINCO RIOS  
Maracangalha - BAHIA  
Fundada em 22 de Abril de 1924

Variação Adalina

Bambardino em do'

SOCIEDADE MIZIRAL  
USINA CINCO ANOS  
Maracanãzinho - Rio de Janeiro  
Fundada em 22 de Abril de 1947

*Arie da Opera Favorita*

*1<sup>o</sup> Bombardino in D<sup>o</sup>*

- Staff 1: *rall<sup>o</sup>*, *rall<sup>o</sup>*, *mf*
- Staff 2: *mf*
- Staff 3: *mf*
- Staff 4: *rall<sup>o</sup>*, *Amcl<sup>te</sup>*, *mf*
- Staff 5: *mf*
- Staff 6: *rall<sup>o</sup>*, *atempo*
- Staff 7: *accel<sup>o</sup>*
- Staff 8: *rall<sup>o</sup>*, *atempo*, *rall<sup>o</sup>*, *atempo*
- Staff 9: *mf*
- Staff 10: *all<sup>o</sup>*

Variazione Adelinea

C. Baizo li k

Musical Library  
Municipal  
Biblioteca  
Municipal  
Municipal

Trio da Opera Favorita

C. Baizo si b

Four empty musical staves at the bottom of the page, providing space for further notation.

Variação Adelinia

C. Baixo mi b

*all<sup>o</sup>*

SOCIEDADE MUSICAL CLAUDIO RIOS  
USINA CINCO RIOS BARRA  
Município de Barra BARRA  
Fundada em 22 de Abril de 1927

# Trio da Opera Favorita

C. Baiardi m. b.
