

CISNE BRANCO

Dobrado

Requinta Mi b

Antonio E. Santo

CISNE BRANCO

Dobrado

1º Clarinete Si b

Antonio E. Santo

CISNE BRANCO

Dobrado

2º Clarinete Sib

Antonio E. Santo

DOBRADO CISNE BRANCO 30 CLARINETE Si b

CISNE BRANCO

Dobra do

Saxofone Alto em Mi b

Antonio E. Santo

DOBRA DO CISNE BRANCO

1o S. ALTO

DOBRADO CISNE BRANCO S. BARITONO MIB

CISNE BRANCO

Dobrado

Antonio E. Santo

1º Sax-horn Mi b

DOBRADO CISNE BRANCO 2º TROMPA

CISNE BRANCO

Dobrado

2º Sax-horn Mi b

Antonio E. Santo

CISNE BRANCO

3º Sax-horn Mi b

Dobrado

Antonio E. Santo

CISNE BRANCO

Dobrado

1º Trompete Si b

Antonio E. Santo

CISNE BRANCO

Dobrado

3^o Trompete Sib

Antonio E. Santo

CISNE BRANCO DOBRADO: 3º PISTON

CISNE BRANCO

Dobra do

1º Trombone Si b

Antonio E. Santo

CISNE BRANCO

Dobrado

2º Trombone Sib

Antonio E. Santo

Copia de Torquato P. A. E.
 1º Trombone dó

Dobrado

Visne Branco

1º Trombone em do. 1.ª

Multiple staves of handwritten musical notation, including a grand staff with treble and bass clefs. The notation is dense and includes various musical symbols, rests, and bar lines. The paper shows signs of age and wear, with some staining and a vertical crease down the center.

CISNE BRANCO

Dobrado

Baixo Sib

Antonio E. Santo

The main musical score consists of ten staves of music. It begins with a treble clef, a key signature of one sharp (F#), and a 2/4 time signature. The music is written in a single melodic line. It features various rhythmic patterns, including eighth and sixteenth notes, and rests. There are several dynamic markings, such as *ff* (fortissimo) and *p* (piano). The score includes repeat signs with first and second endings, indicated by "1^a" and "2^a". The piece concludes with a double bar line and the word "Fim" (End).

The Trio section begins with the word "Trio" written above the first staff. It consists of three staves of music. The first staff starts with a treble clef, a key signature of one sharp (F#), and a 2/4 time signature. The music is written in a single melodic line. It features various rhythmic patterns, including eighth and sixteenth notes, and rests. There are several dynamic markings, such as *ff* (fortissimo) and *f* (forte). The section concludes with a double bar line and the word "D.C." (Da Capo).

D.C.

Antônio M. C. P.

Dobrado Cirne Branco nº 215

Bombardino do

Lopina de Torquato

S. TENOR

CISNE BRANCO

Dobrado

Bombardino Si b

Antonio F. Santo

Dobrado Cisne Branco N° 215

Tubar Si b

g^o = A. M. & Santos

copias de Torquato Santos

Dobrado Bismar Branco Baixa

Copia de forna nº 13-8-68

CISNE BRANCO

Dobrado

Bateria

Antonio E. Santo

Debrado CISTNE BRANCO BATERIA

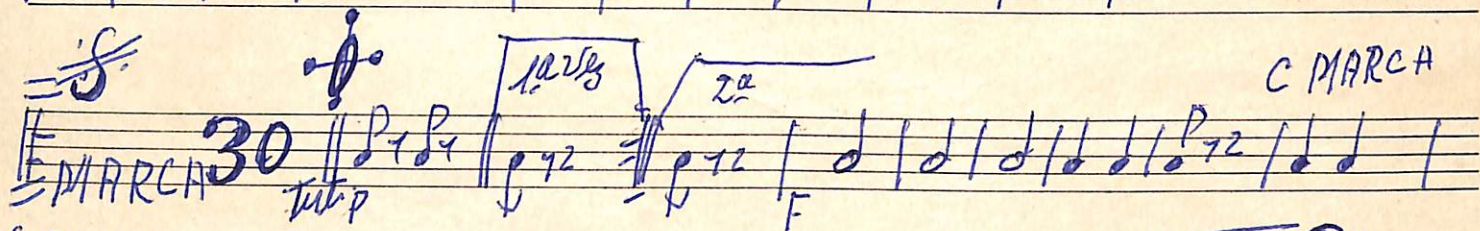
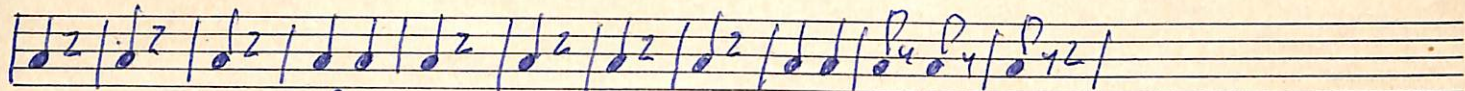

S. BOMBO

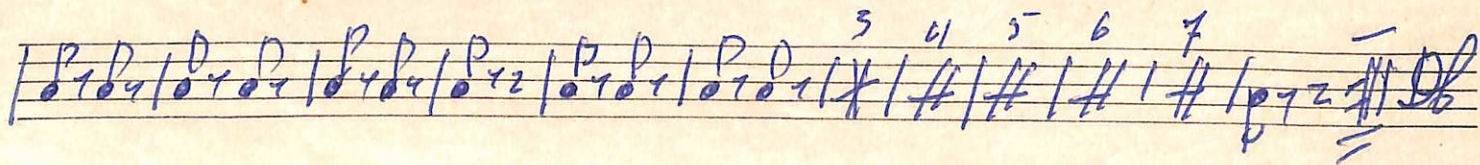
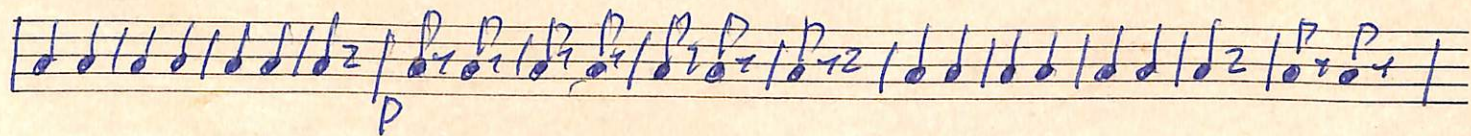
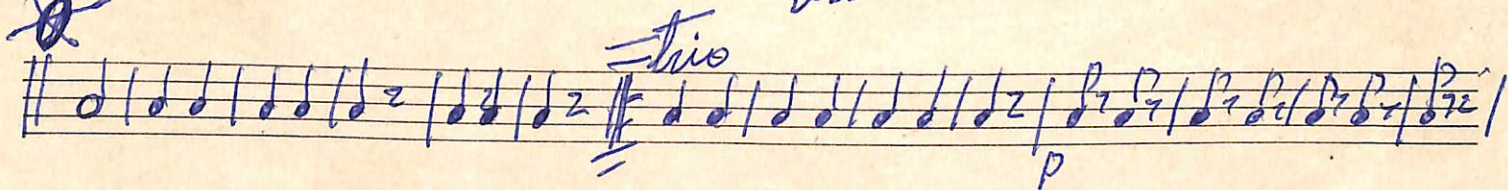
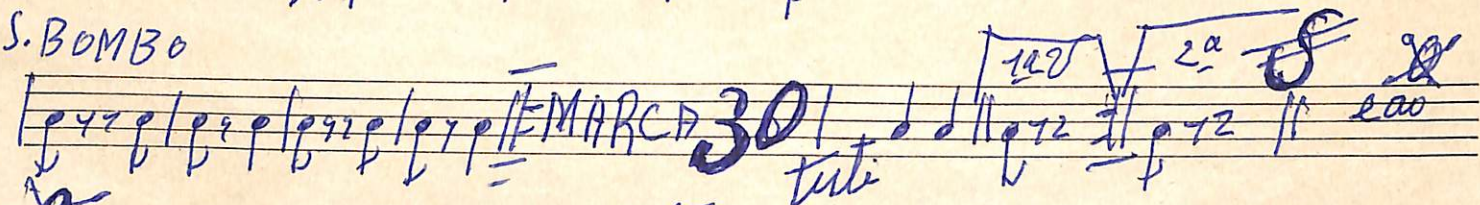

