

Olivia Nascimento

WALSA

Andante

Canto

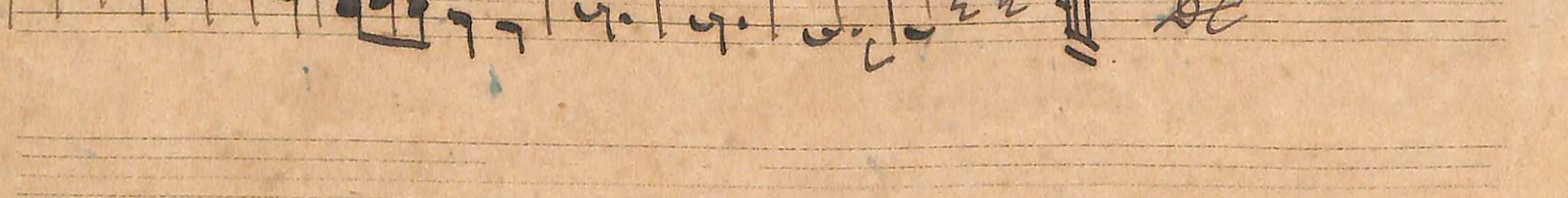
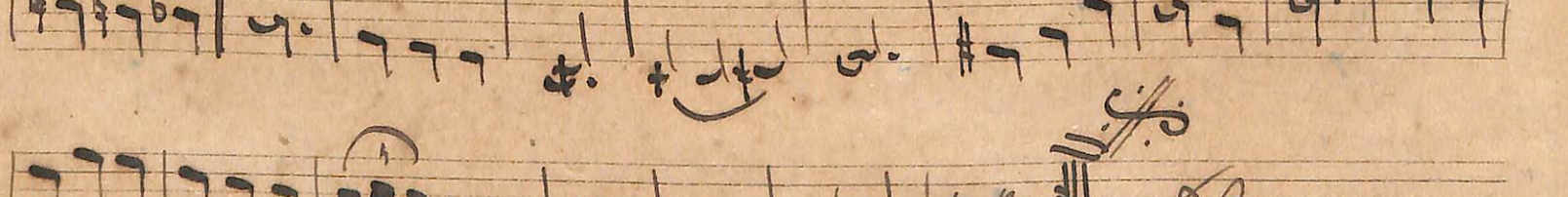
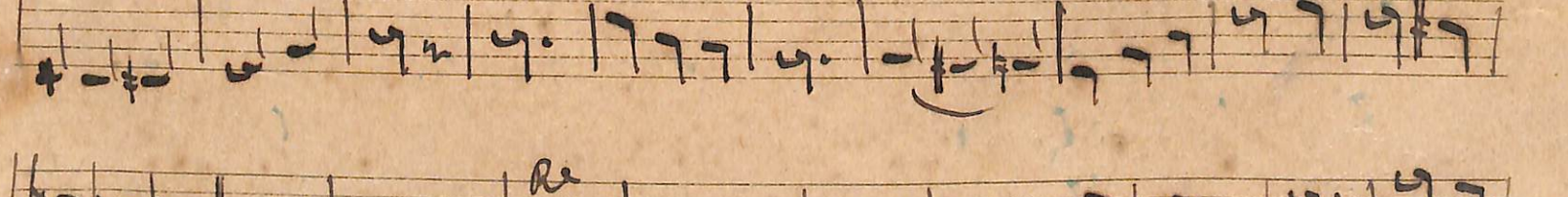
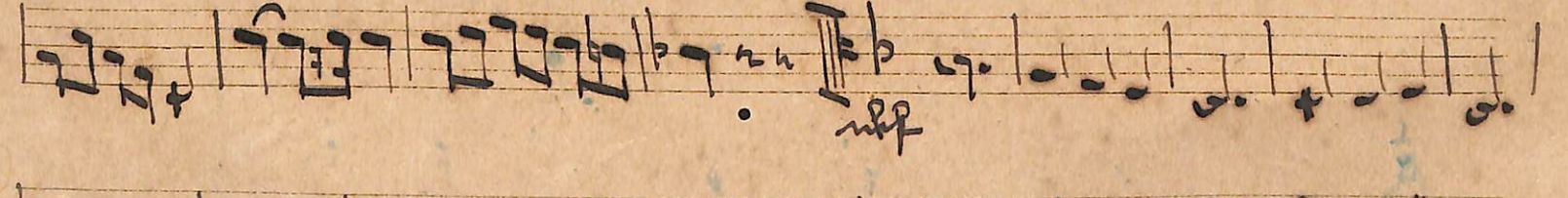
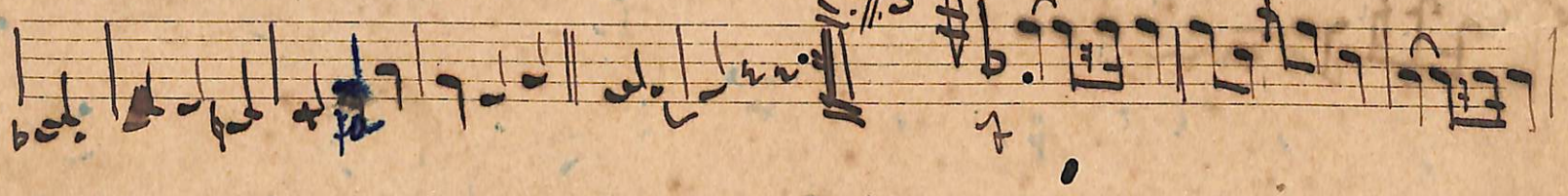
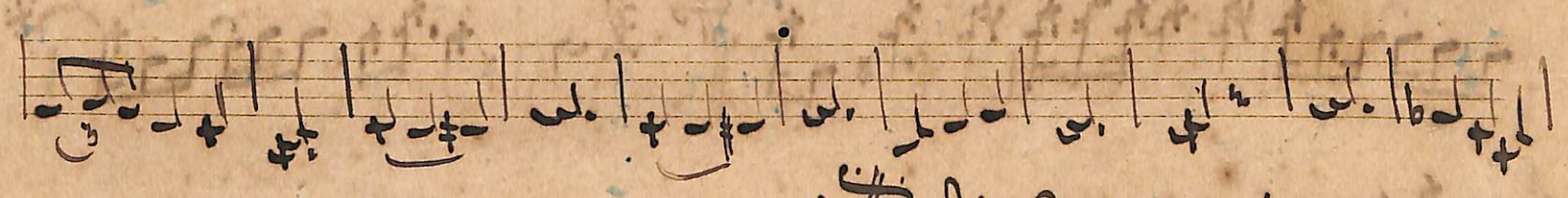
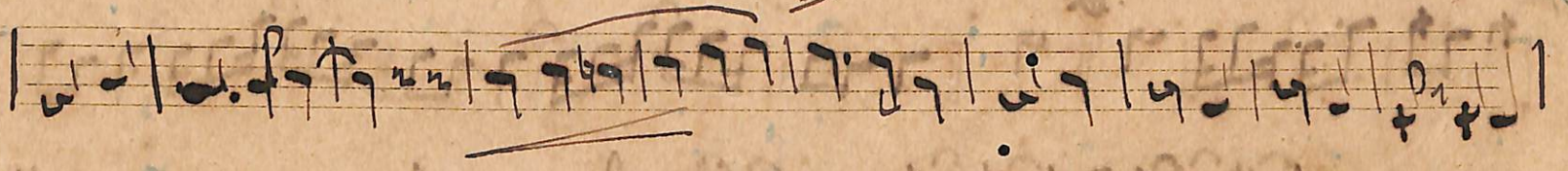
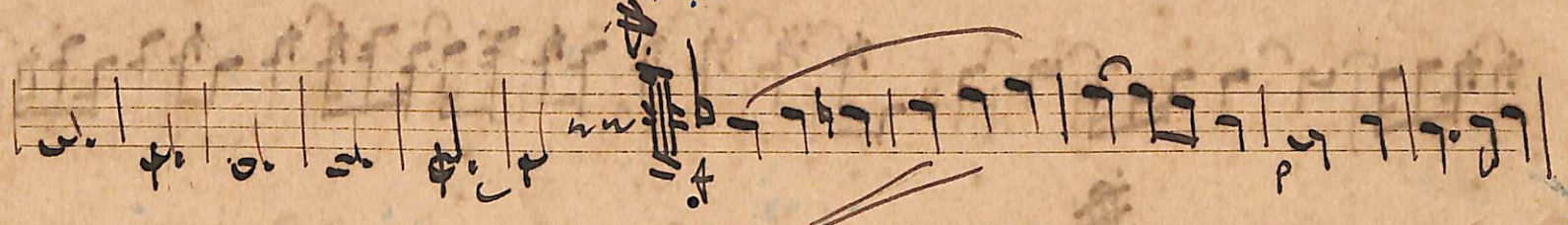
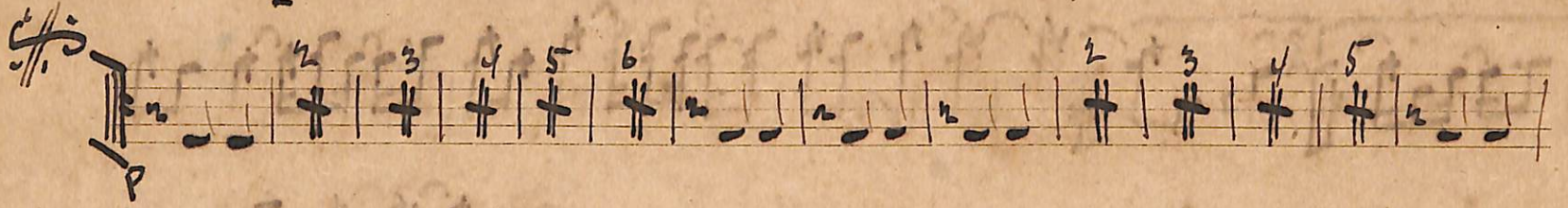

foyer soprano

Olivia Nascimento: WALSAS

Allegro

Lento

Dampas

OLIVIA NASCIMENTO 2 VALSA 2

2º Trompete

Lento

OLIVIA NASCIMENTO ~ VALSA

W. Augusto

Lento

OLIVIA NASCIMENTO =

VALSA =

Baritone

Mozart

Lento
3/4

OLIVIA NASCIMENTO = Valsa

Lento

Clarinete Valsa

OLIVIA NASCIMENTO VALSA

2^a Trompa *M. Campos*

Andante

Eleventh staff: Bass clef, concluding the piece with a double bar line and a large flourish.

OLIVA N. ASCIMENTO ≈ VALSA ≈

Bombardino

Albany

Lento

OLIVIA NASCIMENTO = VALSA

Allegretto

Lento

OLIVIA NASCIMENTO ~ VALSA ~

Tuba *Allegro*
mi p

Lento

OLIVIA NASCIMENTO VALSA Caixa

Lento

3/4 *Piano* *Valsa* 2/4

Fine #

mais 10

Castanholas na pele 2/4 *P*

mf

OLIVIA NASCIMENTO ~ WALSA = Bateria *Alampor*

Lento $9 = 3$ *B. só* *tutti* *Walsa*

tutti *tutti* *mf*

mf *tutti* *mf*

mf *tutti*

mf