

150131241100

Guastavino Souza"

2^a Gravissimo
90 S. alto

Empty five-line musical staff.

Empty five-line musical staff.

Empty five-line musical staff.

Empty five-line musical staff.

Empty five-line musical staff.

Empty five-line musical staff.

DOBRAIDO

Custodio Souza

400 *Isaias*
2^o Trompa

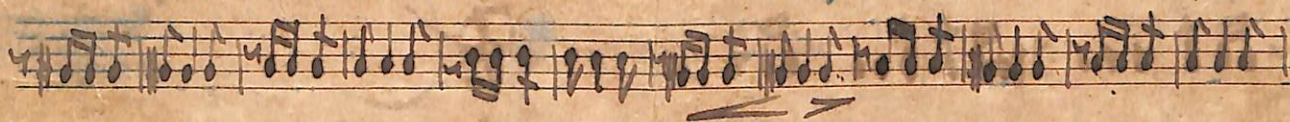

DOMINADO

Austaquio Souza //

Por Jacias Alves
Tubar Si's

Empty musical staff.

Empty musical staff.

Empty musical staff.

Empty musical staff.

Notado

Estáguis Souza

pp. Grazia 2^o Trombone em dó

Viva Ligero para o Trio

Cópia de Torquato Pereira dos Santos. Alagoanópolis 15 de Junho de 1962

DOBRADO Luiz Aquino Souza "Por Maria Antônia"
S. Bartolomeu

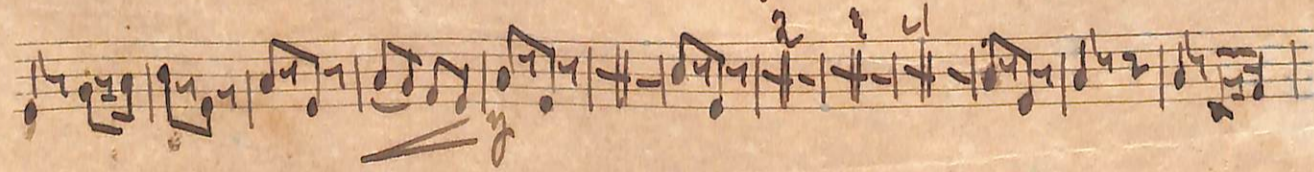
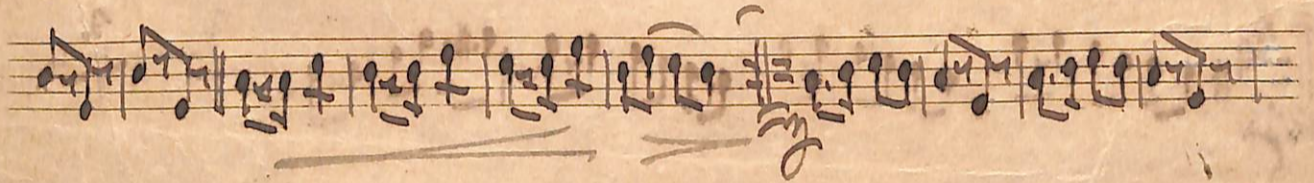
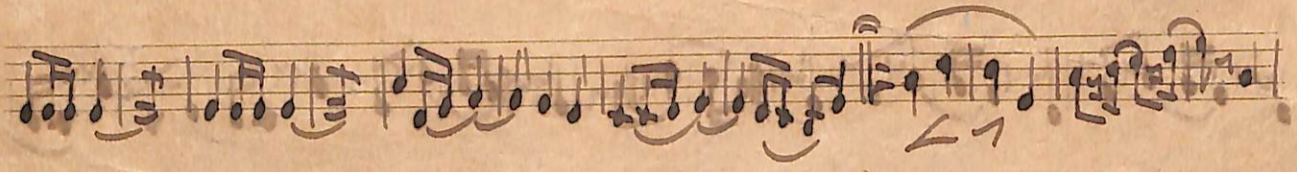
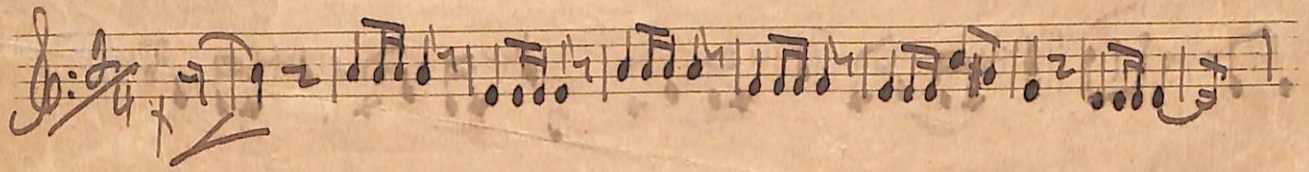

Empty musical staff.

Empty musical staff.

Empty musical staff.

Empty musical staff.

Empty musical staff.

Empty musical staff.

Empty musical staff.

DOMINICO

Custodio Souza

For Isaac F. Moor
Tubar umb

Alia

Empty five-line musical staff.

Empty five-line musical staff.

Empty five-line musical staff.

Empty five-line musical staff.

DOBRADO

Luiz Augusto Souza

1^o Tuba
2^o Trombone

Empty five-line musical staff.

Empty five-line musical staff.

Empty five-line musical staff.

Empty five-line musical staff.

Empty five-line musical staff.

BOBIRAIBO

Constaquio Souza "1" Per Jaiias G. dos

Caraga

12013130

Custaquii Souza "

Por *Travis*
102^o S. *olho*

Blank musical staff.

Blank musical staff.

Blank musical staff.

Blank musical staff.

DOBRADO

Custodio Souza

Harpa
10 Simples

fin

A single staff of music that is almost entirely obscured by a dense, dark scribble.

Seven empty musical staves, showing the horizontal lines of the manuscript paper without any notation.

DOBRAS

700 *Lucas*
20 *Alto*

Empty musical staff.

Empty musical staff.

Empty musical staff.

Empty musical staff.

Empty musical staff.

Empty musical staff.

150131R.A.150

Costaquito Nueva

11 por Juan Pérez
Pérez

Fina

Five empty musical staves on aged paper, showing faint ghosting of the notation from the previous section.

BOBIRAO

Custaquio Souza 11

Por Luiz Gonzaga

1.º Clarineta

Via Rapido

Faint, illegible handwritten musical notation on a five-line staff.

Faint, illegible handwritten musical notation on a five-line staff.

Faint, illegible handwritten musical notation on a five-line staff.

Faint, illegible handwritten musical notation on a five-line staff.

Faint, illegible handwritten musical notation on a five-line staff.

Faint, illegible handwritten musical notation on a five-line staff.

Faint, illegible handwritten musical notation on a five-line staff.

Do Prado

Custaquio Souza

Pr. Havana

Debar mi's

Eustaquio Souza ^v

João Paulo
Trombone Principal

DOBRADO

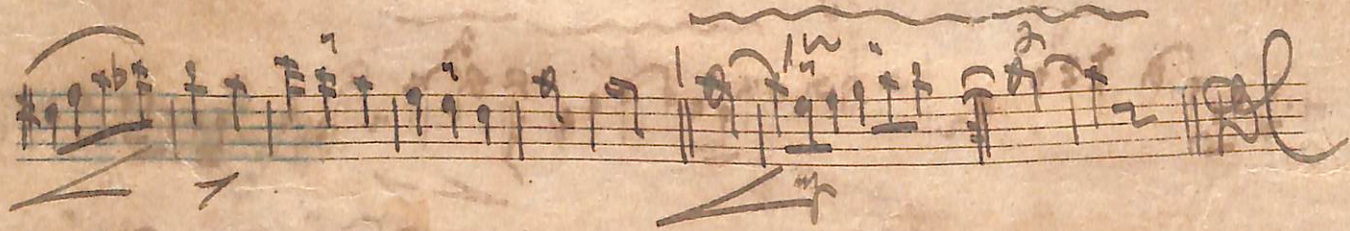

DOBRA

Custódio Souza

para Violão

3º S. Alto

Viva Rapido

Five empty musical staves, each consisting of five horizontal lines, arranged vertically. They are completely blank, with no notation or markings.

DOBRA DO

Custaquio Souza

po Lúcio Frey

1º & 2º Violon

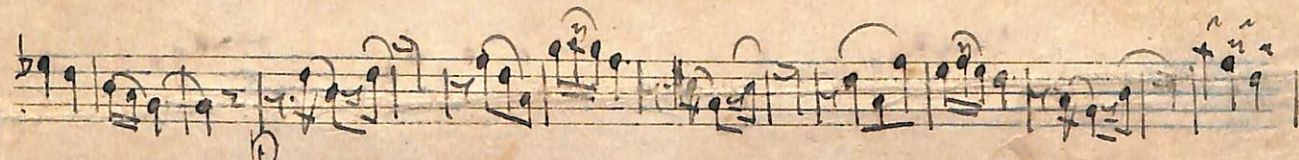
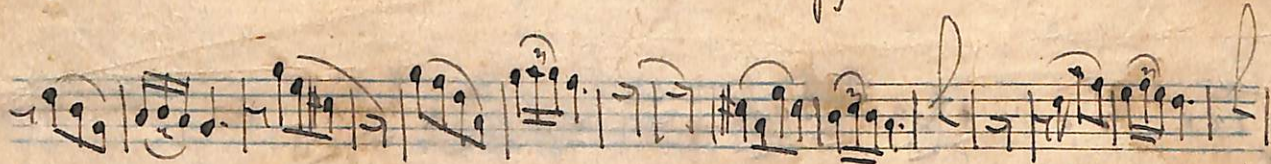

BOBIRABO

Custaquio Souza

Por Luiz

Bateria

Tuti

Bombo

Tuti

Bombo

Segue Tuti

Segue Bombo

Tuti

Segue Bombo

Bombo

Bombo