

Pr. Sciaia

Trevo n.º 2

Marcha

Four empty musical staves at the bottom of the page.

p *Lucas*

Bravo n° 8

Marche

Flauto

Regenera

o Thales

Furo n° 8

Marche

3^o Clavier

Catoth.

p *trias*

Trevo n° 8

Marcha

Sz alto

2. Largo

Trevo n° 8

Barcha

2. S. Alto

Adagio 3. Dim.

R. Havas

Creux n° 8

Marche

Soprano

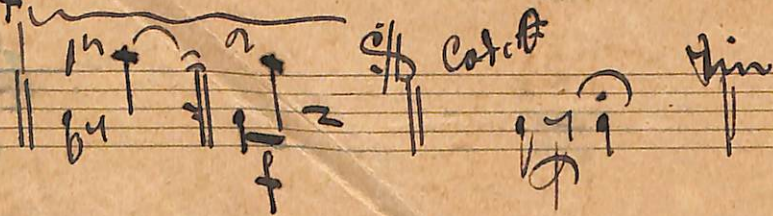
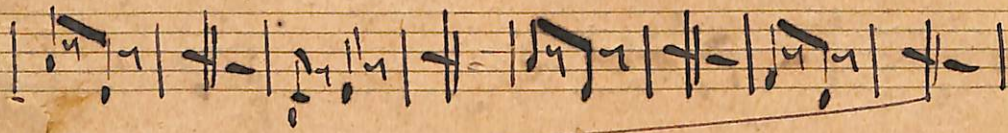
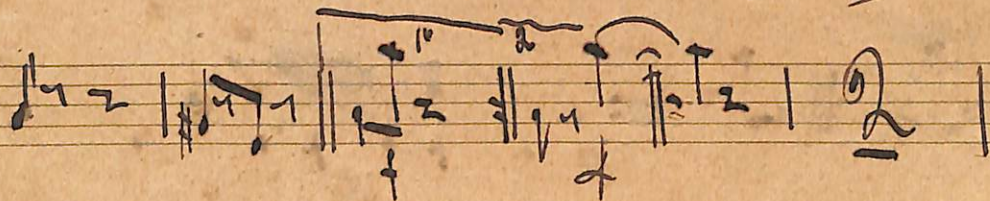
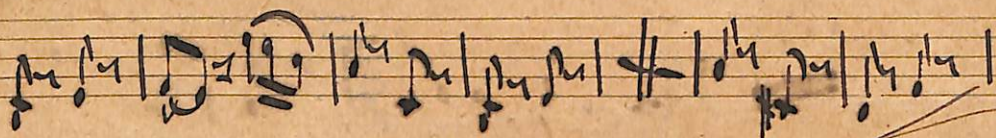
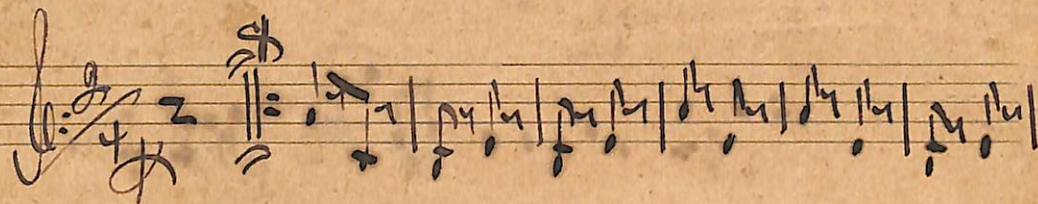

P. Liais

Trevo n° 8

Marche

1^o Trompa

Coda  *Fin*

P. Sousa

Mérid

Marcha

2º Tempo

P. Isaac

Prevo nº 8

Marcha

3ª Tropa

Nota#
24 9
2

Chin
||

Fredo m^o 8

1^a Trillas

1^o Ritorn

P. Strauss

Trevo n° 8

Marcha

gc Boston

p. Inias

Prevo n° 8

Marcha

1^o Trombone

Colo & *Qui*
 64

R. L. ...

Trévo n° 8

Marche

H. Trombone

p *forte* *tri*

p. Sousa

Frevo no 8

Marcha

3º Trombone

Marcha

Trevo n.º 8

p. Sousa
7.

Bombardino

Frevo nº 8

10 Varias

Bombardino

p Lucia!

Marcha Grevo n° 8000 2º Emboladori

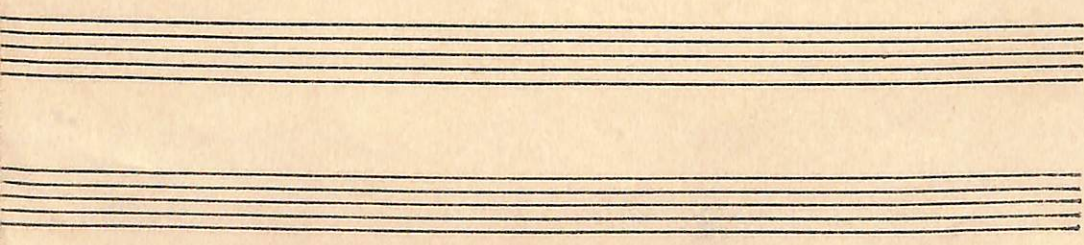

p. Travis

Trevo n° 8

Marcha

Tuba m. 5

P Travis

Marcho n.º 8

Tuba Sib

Marcha

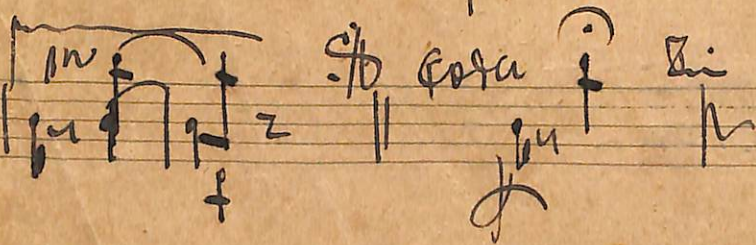
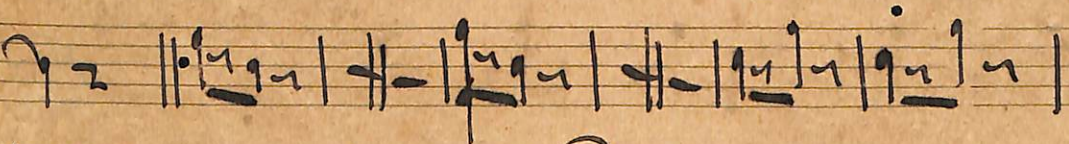
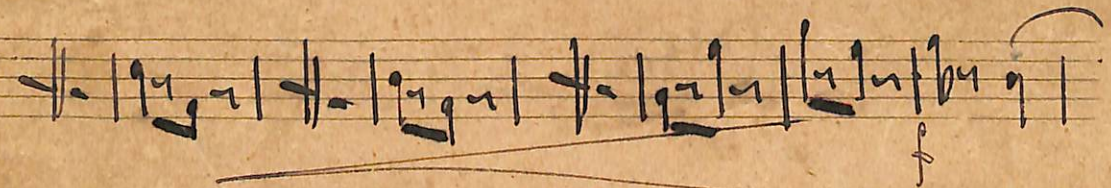
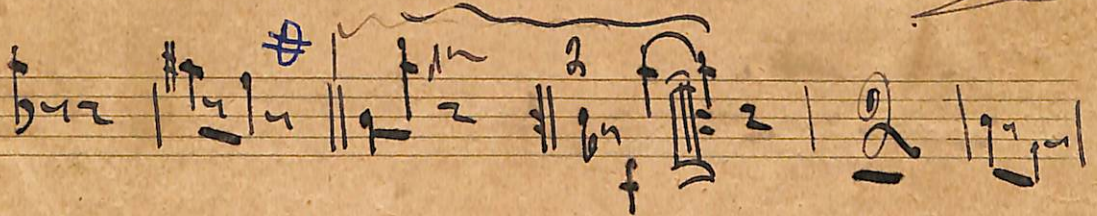
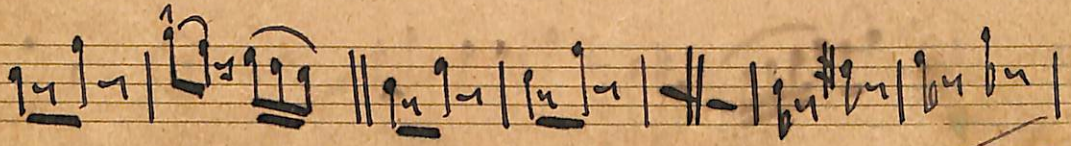
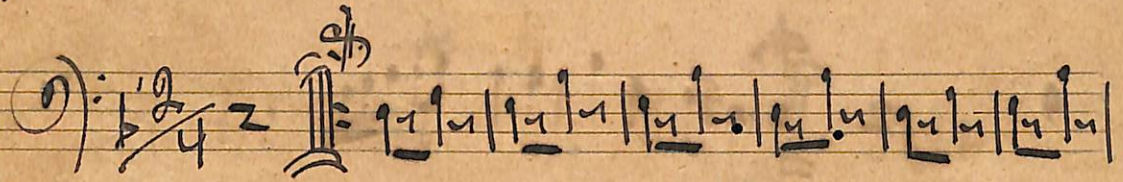

po L'air

Allegro 22/11 8

Tuba mib

Baucha Breve n° 8

1^o Trombon Solo

R. Larcas

Marcha Hero n° 8

P. Luvias

Marcha *Treno* *Andante* *Allegro*

