

Nicandro Portela

MICHAEL PORTELA

1^o Clarineta sib
por Amindo Oliveira

com calma

Vire logo

Dedicado por
Thelinda Pereira Campos
Blag. Marco 1949

DOBRADO NINCIADO POPULAR
2. CLARINETA

2.ª Clarinetta
por Aminda Oliveira

Opusculo e dedicado por

Alc. Campes

no 749

Manoel NICIANO PORTELA

Por Amado Oliveira
S. Tenor solo

Copiarado e dedicado por *St. Amos*

Mag^o Marcos 949

DOBRA DO NICIANO PORTELLA S. TENOR 1

DOBRA DO

NICIANO PORTELA

S. TENOR

NICIANO PORTELA

1^o S. Alto mit.
por Fernando Oliveira

P molto

Seven empty musical staves, each consisting of five horizontal lines, arranged vertically. The paper shows signs of age, including creases and small dark spots.

DOBRA DO NICIA DO PORTELA

S. Baritone
por Américo Oliveira

Dedicado por *M. Campes*

Numero 549

DOMINICO

NICIANO PORTELA

PART. I UNO

VIRE

Adriano NICIANO PORTELLA 1^o Trompa

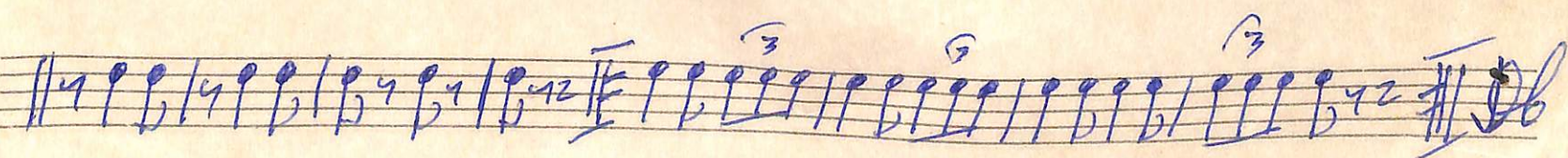
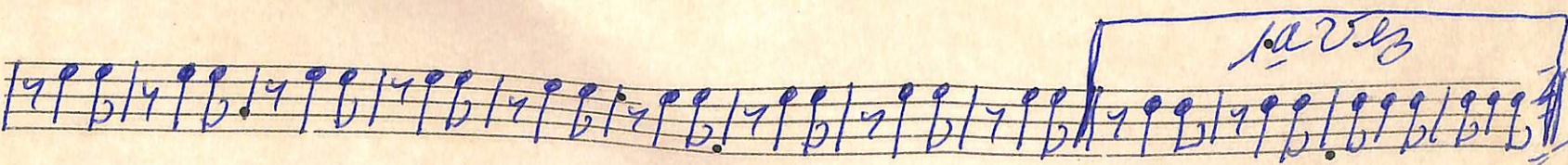
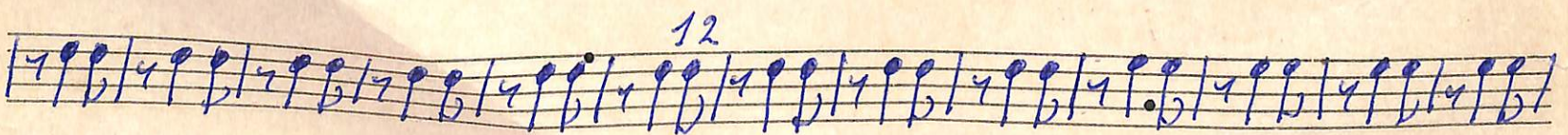
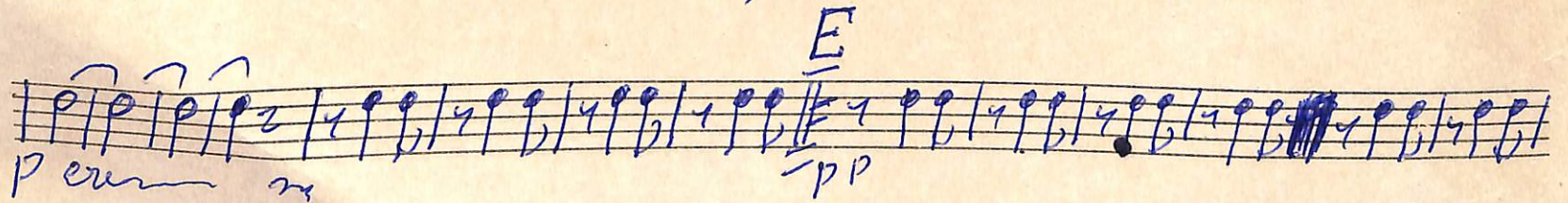
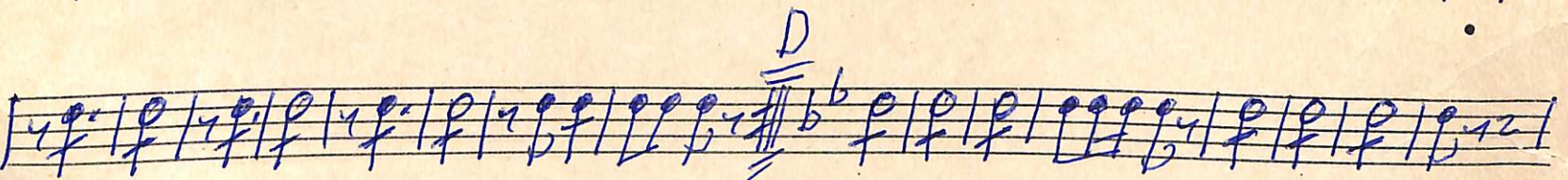
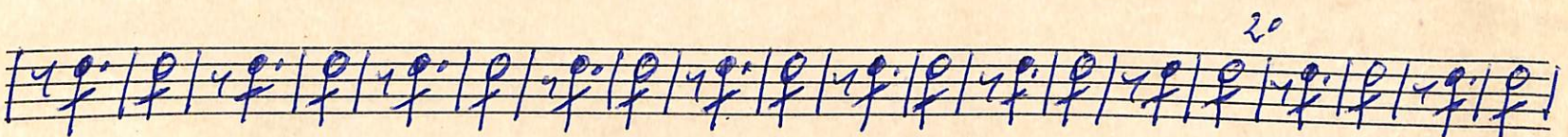
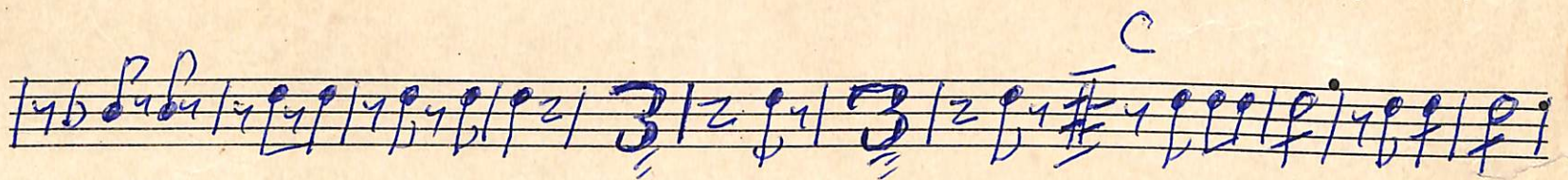
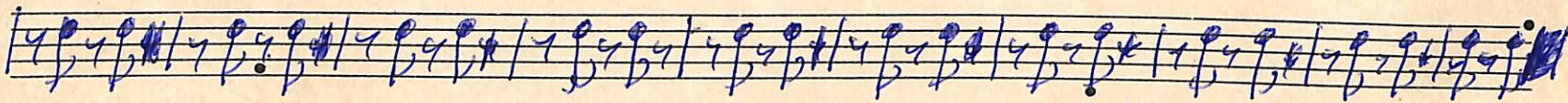
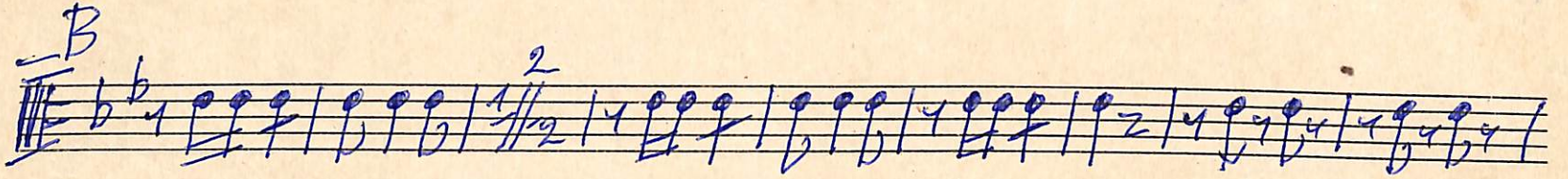
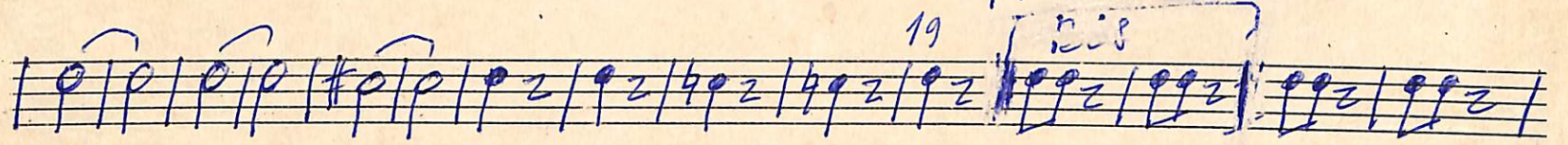
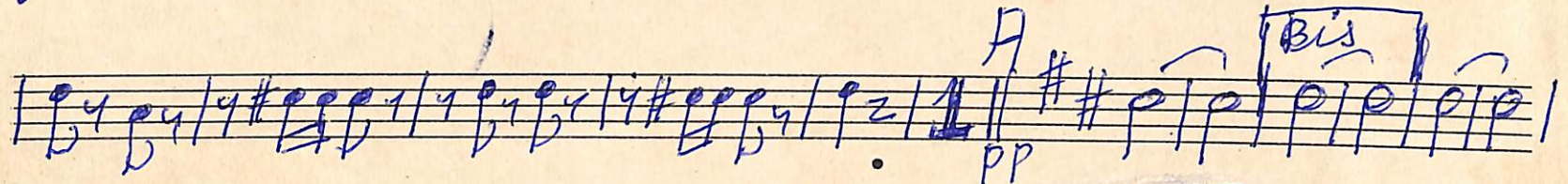
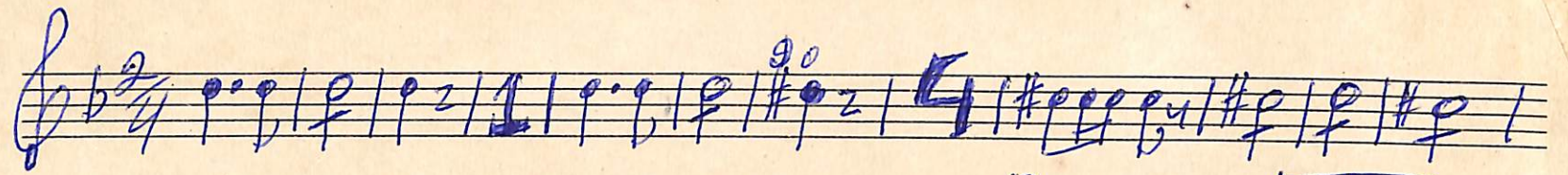

por Aminda Oliveira

Dobra do Sr. Niciano Fortela

1º Trompa, em mi b

Cópia de Torquato Santos em 23-12-1969

Debrado Niciano Cartella

2^a TRONCA

cont^a 1/2

DOBRADO NUCIANO PORTELA

30 TROMPA

DOBRADO NICIANO PORTELA

1^a PISTON

Debrado NICHIANO PORTELA PISTON

Trumpete Sib
por Almeida Lima

Dedicado por A. E. Campes
Mag^o Marcos 9/49

Handwritten text in a blue circle:
A. E. Campes
29. 11. 1949
40 B.P.M.

Novena

~~Handwritten scribbled-out text on a staff.~~

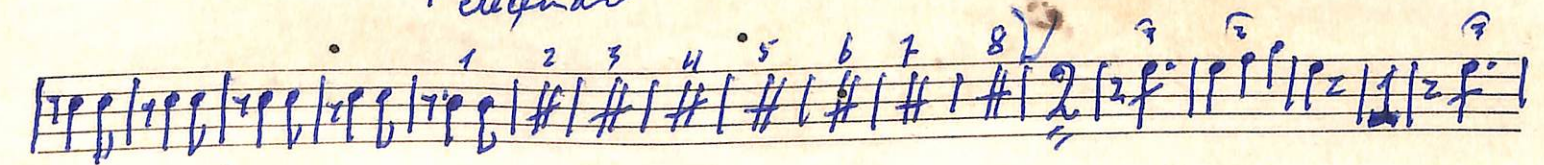
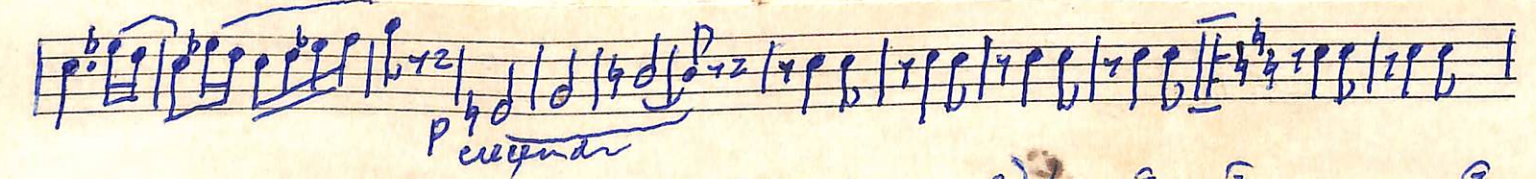
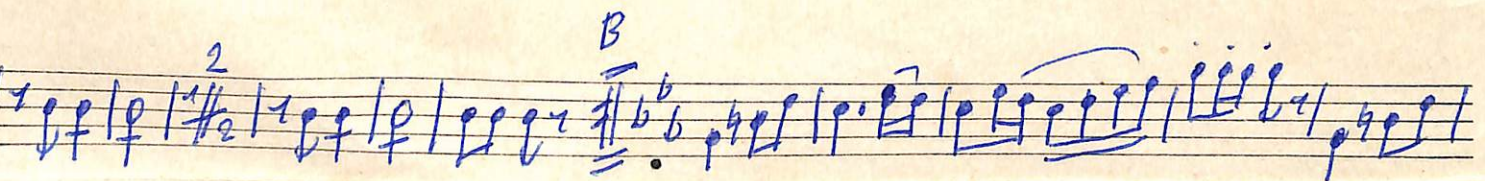
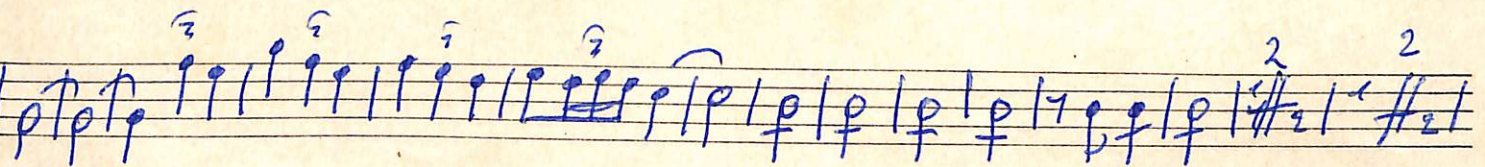
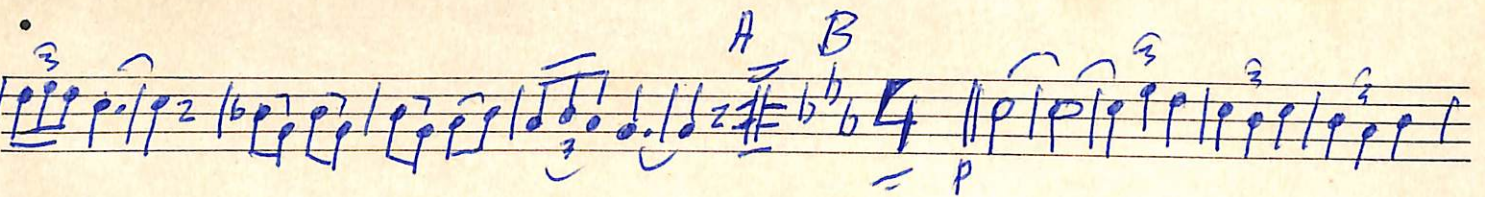
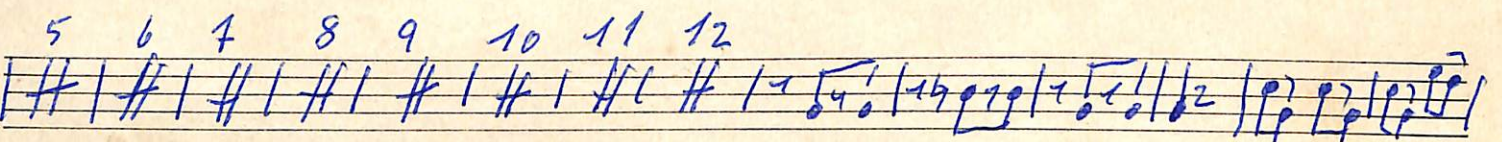
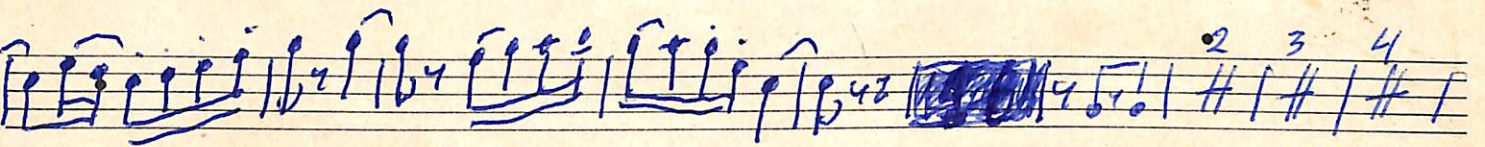
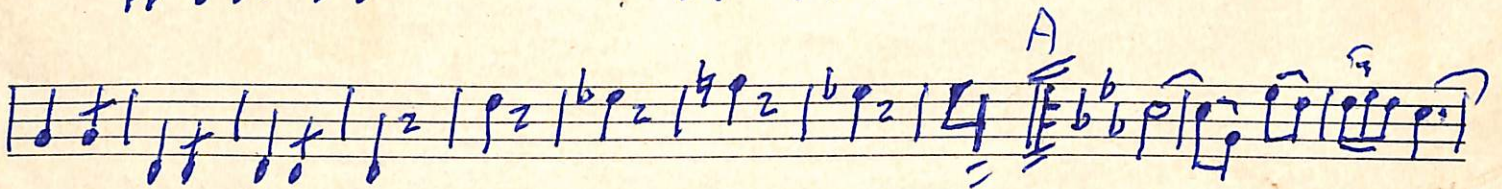
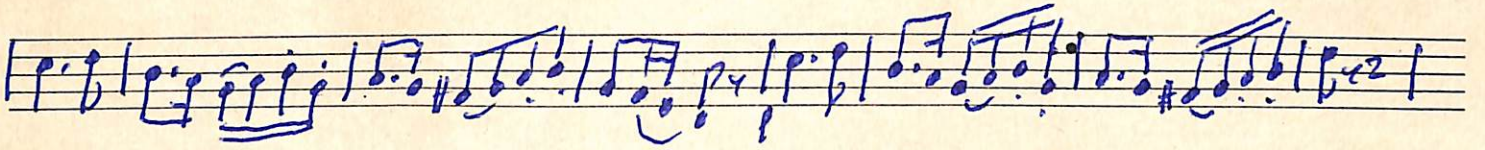

Dobrado:

Saxophone

M. Vieira

Obrado NICIANO PORTELLA 2º S. ALTO

Obra do Niciano Portela. 2º Trombone do

Por Arrimando Oliveira

Vire Rapido para o fim.

Copia de Torquato P. Santos

Delirando, NICHIAKO PORTELA 2^a TROMBONE S:6

Dobrado

Niciamo Portela (Bombardino)

Ten blank musical staves, each consisting of five horizontal lines, arranged vertically on the page.

DOBRAADO DI NACIANO PORTELA

Tuba ^{sib}
por Henrique Oliveira

15

A

B

C

p *pp* *mf*

Vire rapido =.

Dedicado por *Alc. Campos*

Marco 949

M. A. Oliveira

Dobrado Niciano Portela Tubas Sib

Pertence a Pergunta Santos

Viva Rapido

cont^o | 8 || D. C.

1990 Copia de Torquato Santos e 14 de Março

Magalhães e. B.

Do Prado Niciano Vortela de Aruindo Oliveira

Baixo-Mib

Dobra do Vicentino Sorleha

Caixa

Copia de Torquato Paulo. Com 25 = 12 = 96 7.
Alagoinhas

Dobrado Niciano Portela

A. Oliveira

Bombo e Pratos.
