

Tong =

Requinta

Dobrado

Requinta

7

Long.

Charintha Repleto

Lobrado

C. G. ...

10/12-929

Tony =

1^o Clarinetto

Lobredo

Micoudesano

Key features of the score include:

- Staff 3:** Features a *lance* instruction and a *perc.* (percussion) marking. Dynamics include *mf* and *f*.

Other annotations include various slurs, accents, and dynamic markings such as *f*, *mf*, and *perc.* throughout the piece.

Mio

12-929

Song

Vox: soprano

Lobrado

Alc. de Luna

12-929

Tong

Sax: alto

2. Dobrado

Alcibades

Tong. tec. ba. la. 10.
TONG!

12-929

Robredo

Tempo

Pr. Clarinet
1^a & alto

Adobrado

Spring

12 (C) 1822
J. F. Vercoe

Tong *Andante*

Saxophone

Dobrado

Alcira

Mio

18.12.929

Tong

M. Rosen

1^o Trompa

Robrado

Handwritten notes and a signature in the bottom right corner. The notes include "1^o 18 = 29" and a large, stylized signature.

M. G. ...

Long

no 2 = e 3 = Trompas

Lobredo

Obrado

3^{as} Trompas

10119

Violada

Porg

Pr. Cecilio Lopez

10 Violas

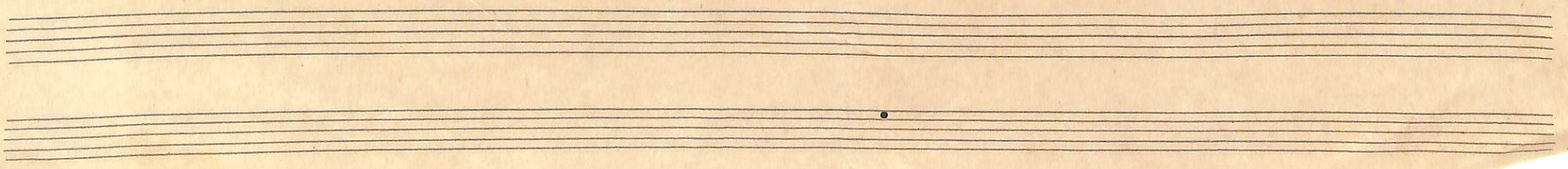

Allegro mos.

2^o Piston

Adornado

Long

12-229

Trug

p. Cicero Lorenz
10. Humber

Allegro

Tong

1^o Trombone

Admodo

Mercato Largo

12-929

Tong

2^o Trombone

Roberts

Alcibios Lemos

12-929

Capriccio

Torzog

p. Ricciardi

2^o Trombone

Empty musical staves at the bottom of the page.

Song

Bombardino

Lo Prado

Mariano Lugo

Mio

12-929

Tong

C. Baixo em mi b

Lobrado

M. J. C. ...

10-12-929