

Hino Nacional Brasileiro - de F. Manoel da Silva  
Para Canto

Sax-Alto

2 3 4 5 6 7

# HINO NACIONAL

# S. BARITONO

So PARA cantar

# Hymno Nacional

1<sup>a</sup> Trompa  
por Francisco M<sup>te</sup> Silva

Copia de Jonas Cayano Reis

18-3-1944

77

Hymno Nacional

Bombardino Pr. Organ. - 1801 Sierra

Handwritten text at the top right of the page, possibly a title or reference number.

Main body of handwritten musical notation on ten staves. The notation includes various notes, rests, and clefs, with some parts appearing to be in a different system or key signature than others. There are some ink smudges and corrections throughout the manuscript.

Handwritten list of numbers on the right margin, possibly a table of contents or a list of page numbers. The numbers are arranged in a column and include some symbols like 'x' and 'p'.

*Solimo Nacional Brasileiro de F. Mauro da Silva*  
*Sara Canto*

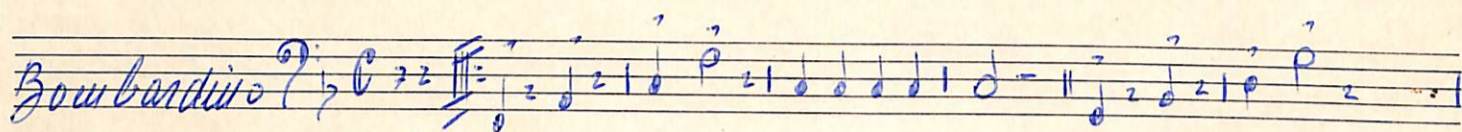
*Bombardino* 

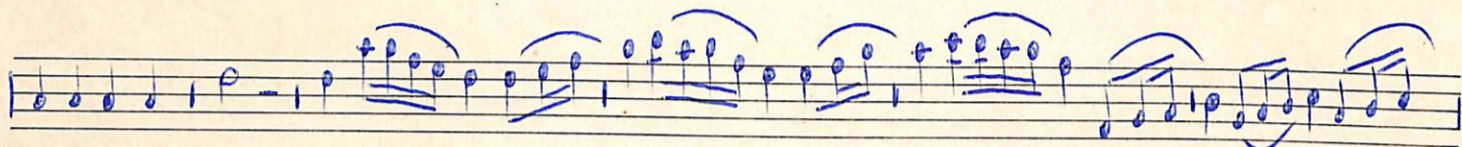

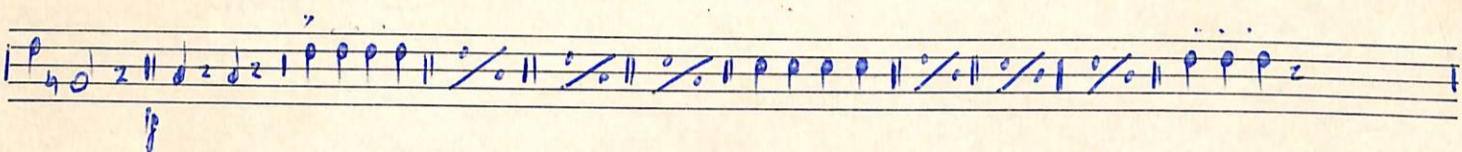

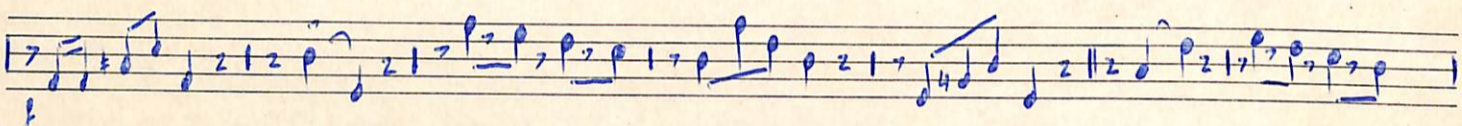

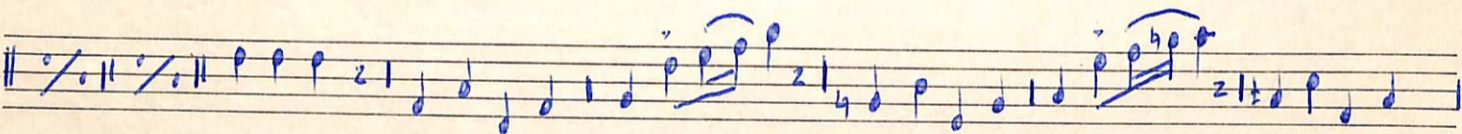

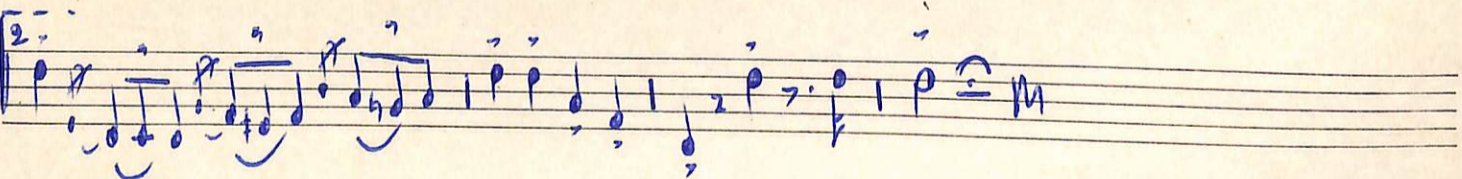

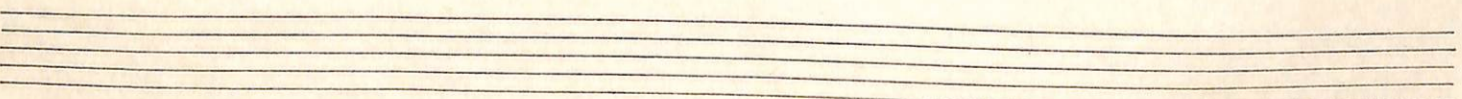

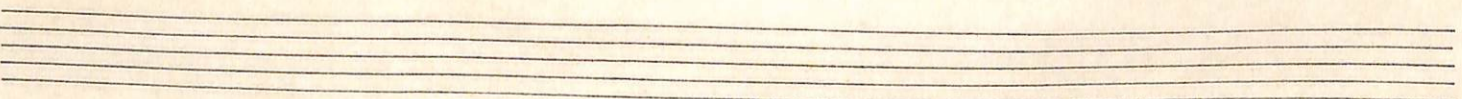

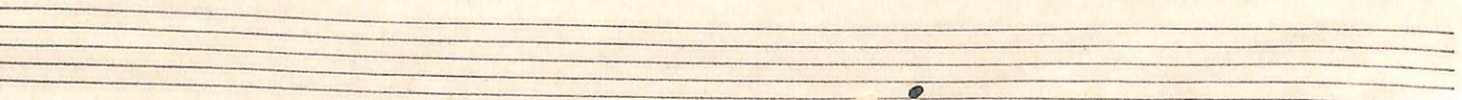

*Sbino Nacional Brasileiro: de F. Manoel da Silva*

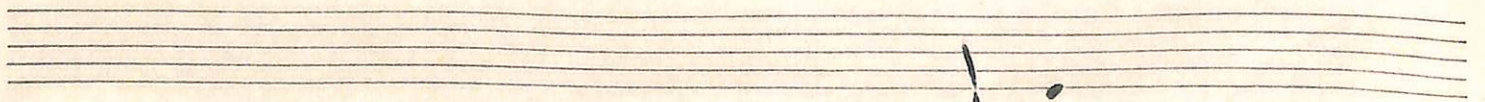
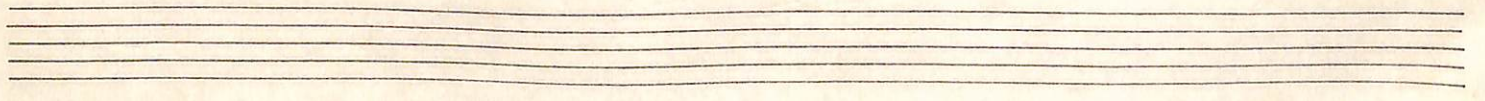
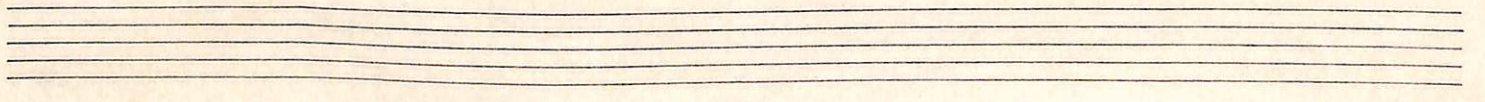
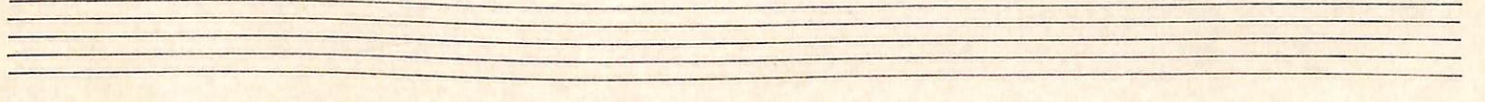
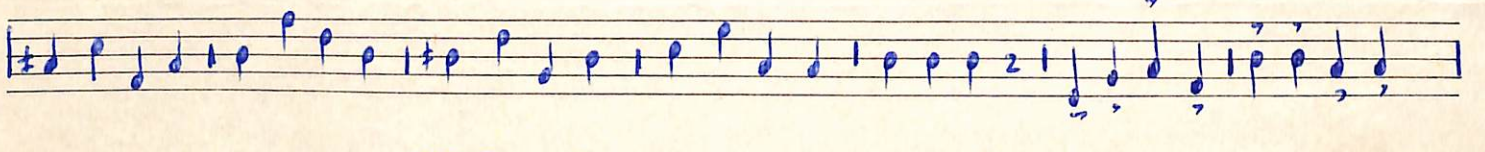
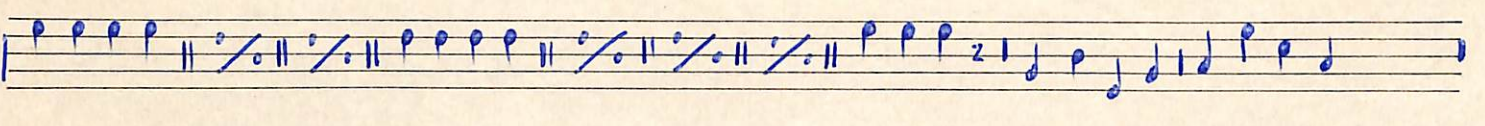
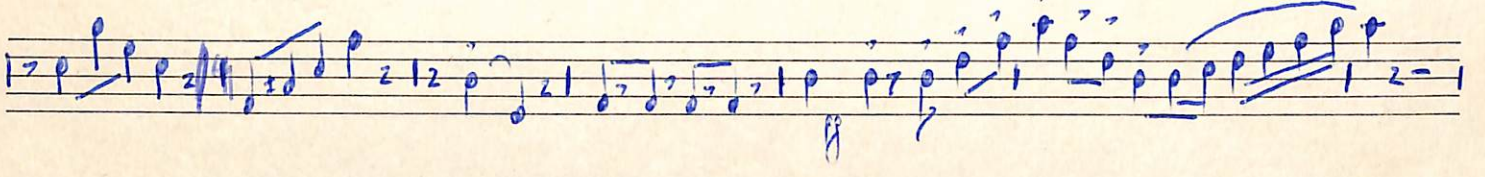
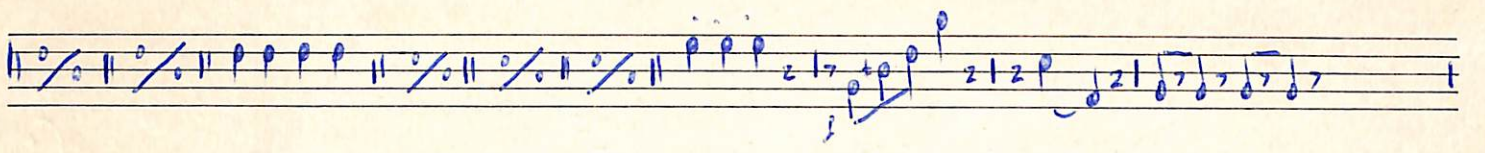
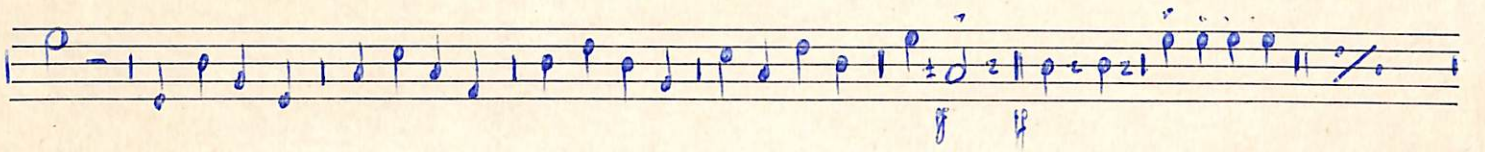
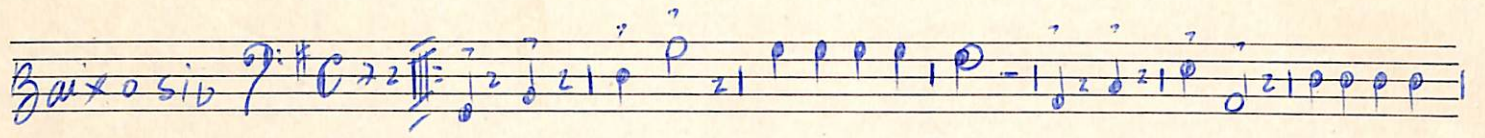

Handwritten mark resembling a comma or a stylized symbol.

Hino Nacional Brasileiro Tommasini de Silva

Tuboer sib

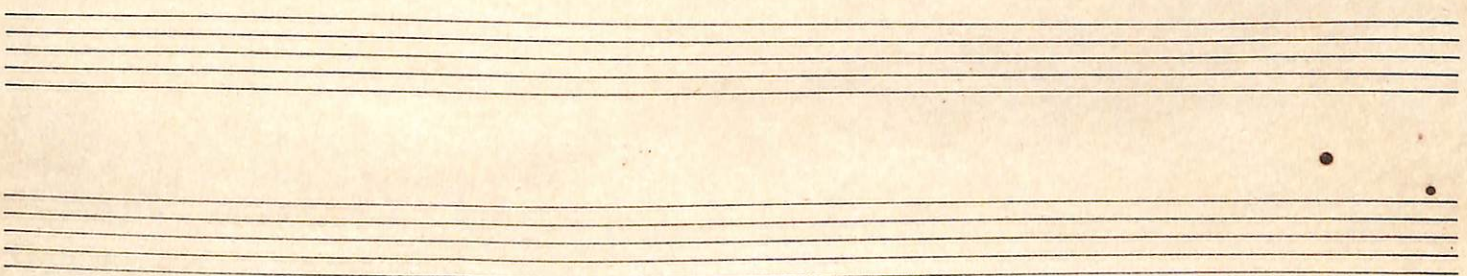
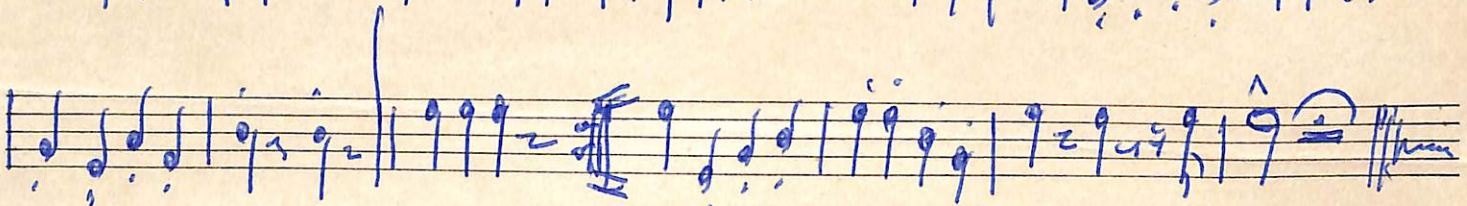
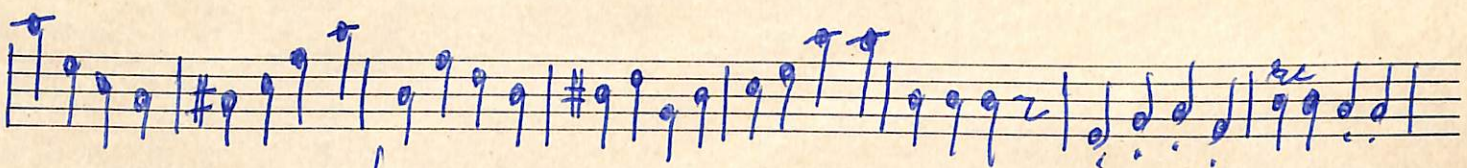
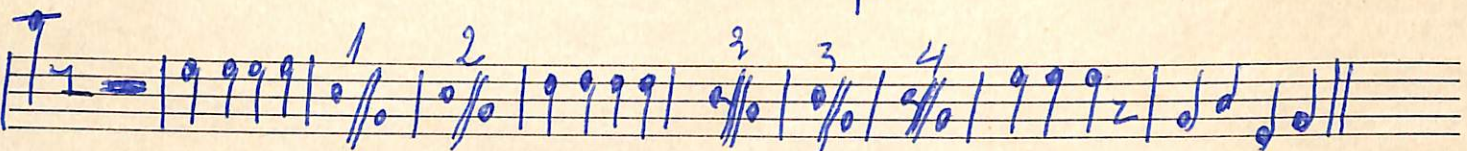
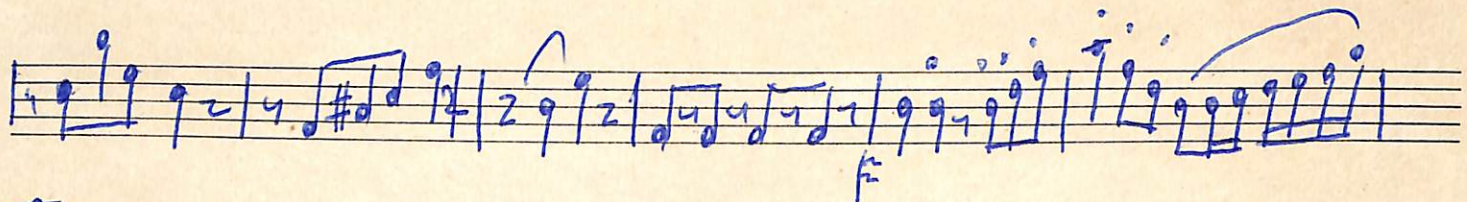
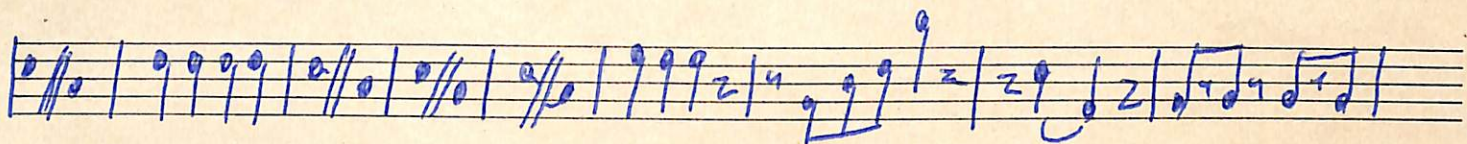
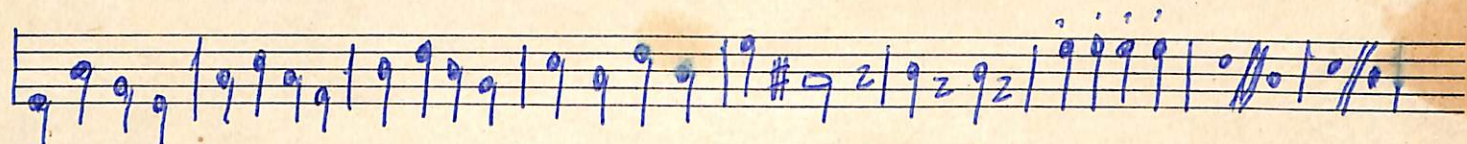
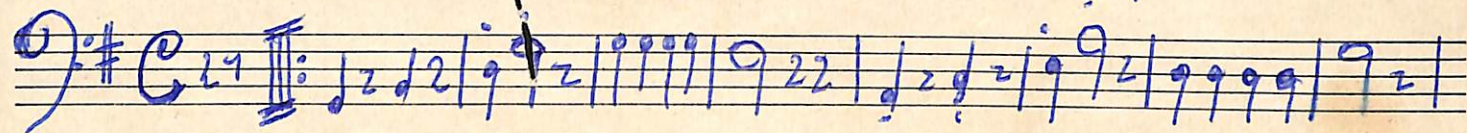

Copia de Torquato Lantieri

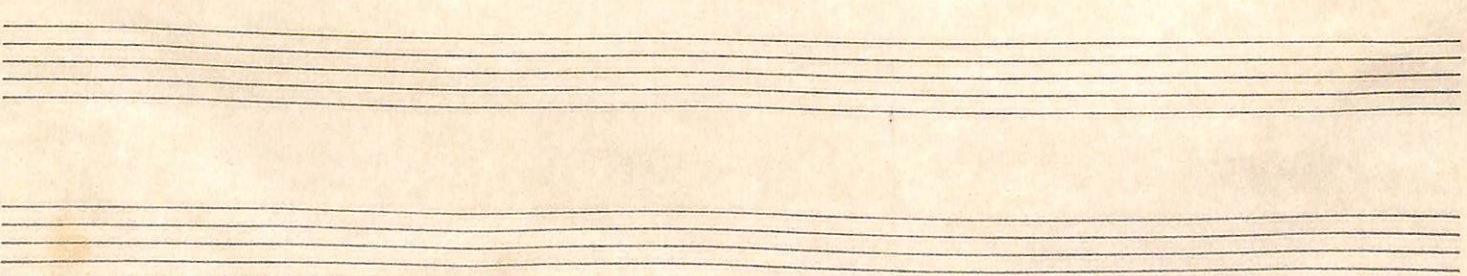

Hymno Nacional

L. Baixo Si<sup>b</sup>

*Andante*

Hino Nacional Brasileiro: de F. Manoel da Silva  
Taro canto

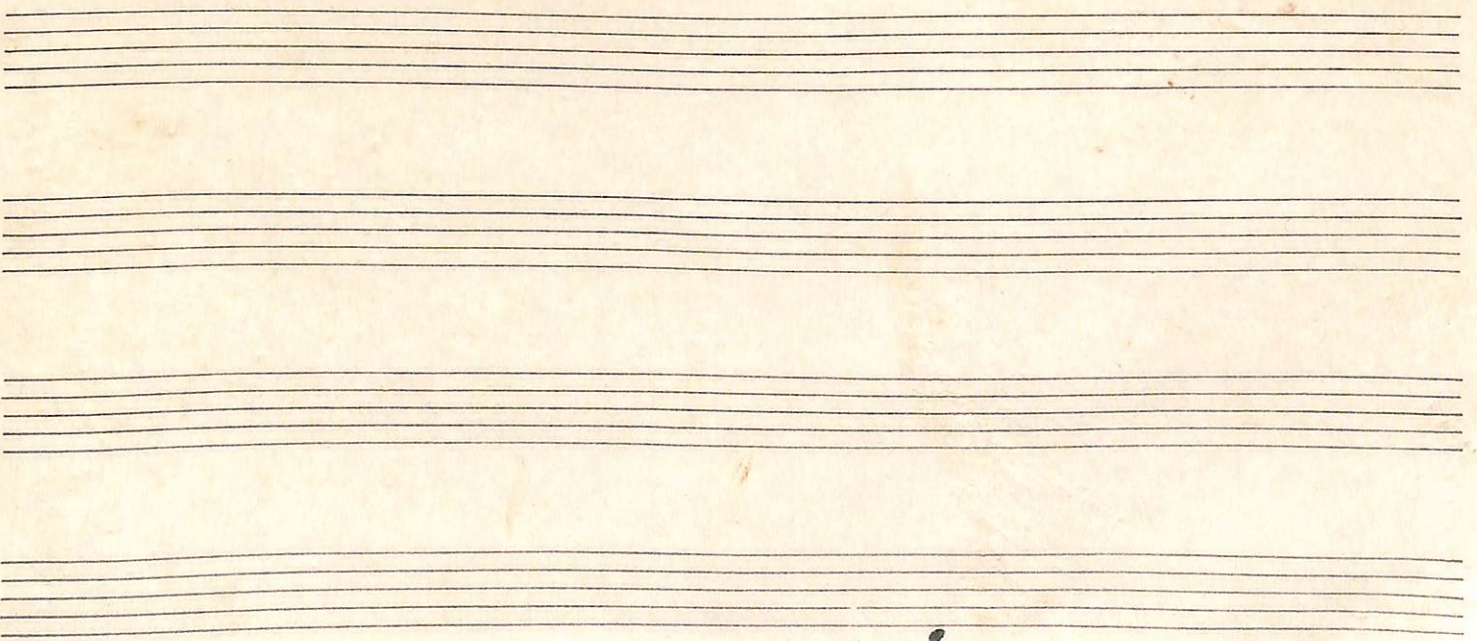
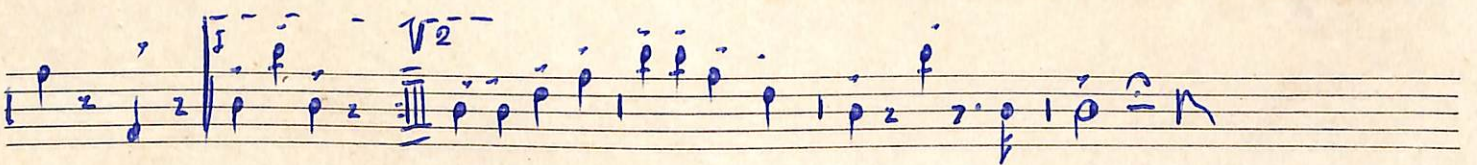
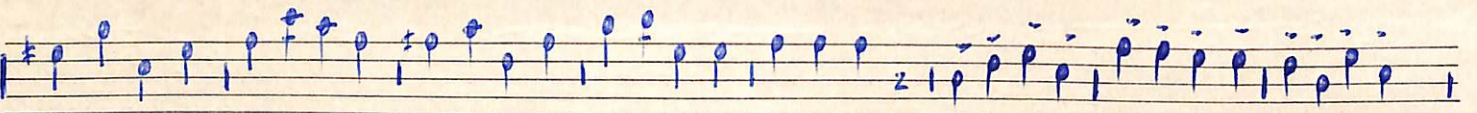
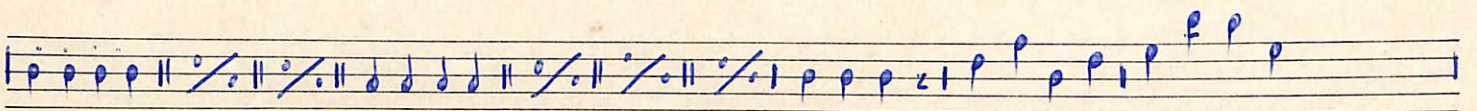
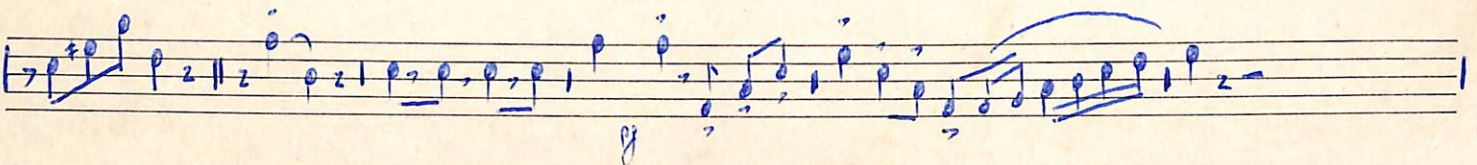
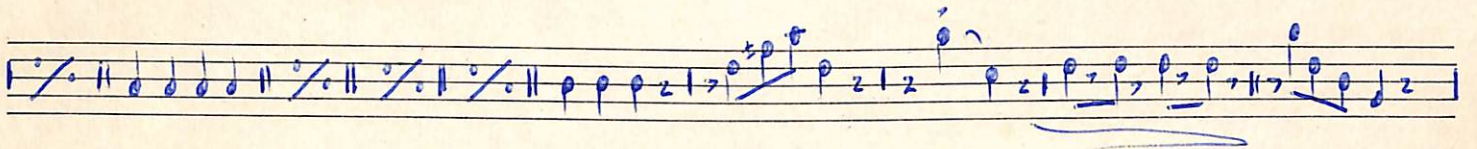
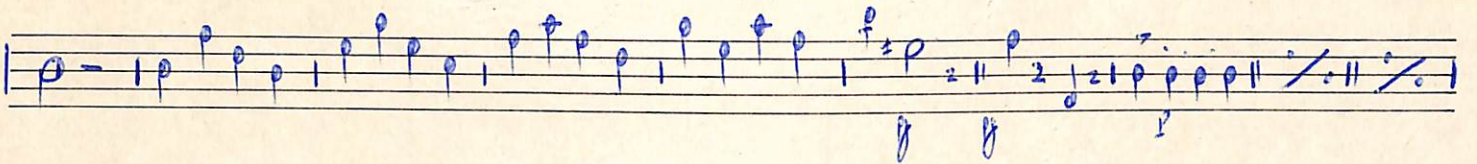
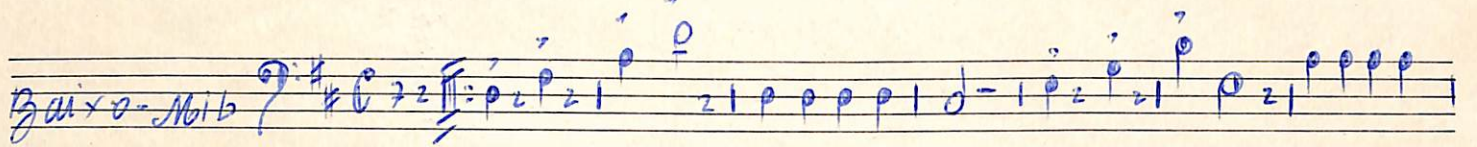

Brasão Nacional Brasileiro: de F. Manoel da Silva  
Para Canto

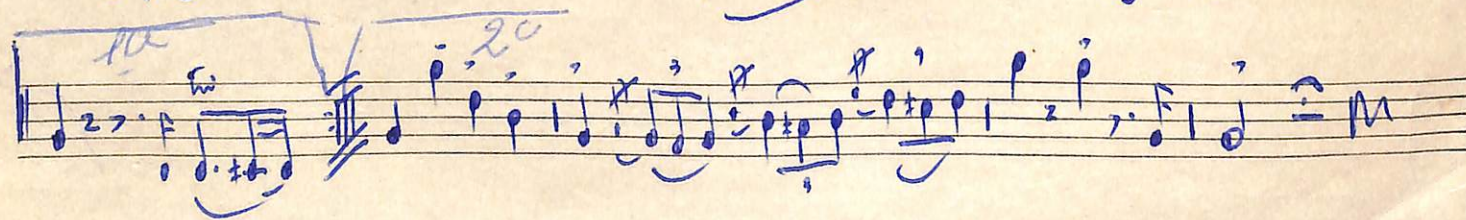
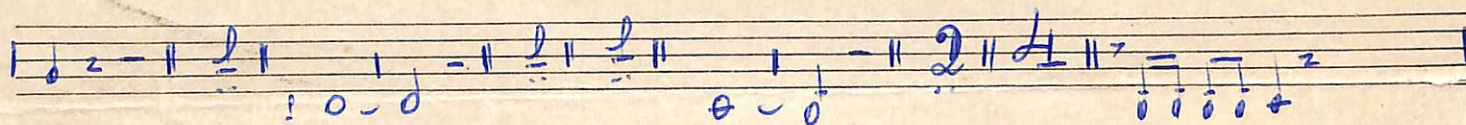
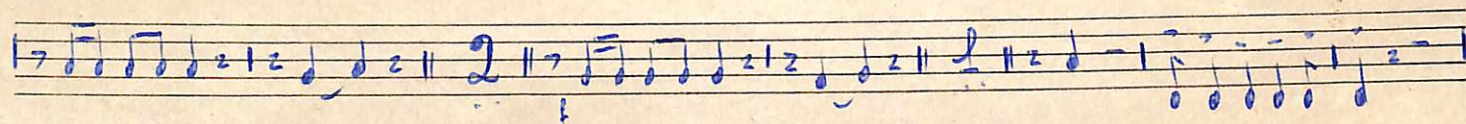
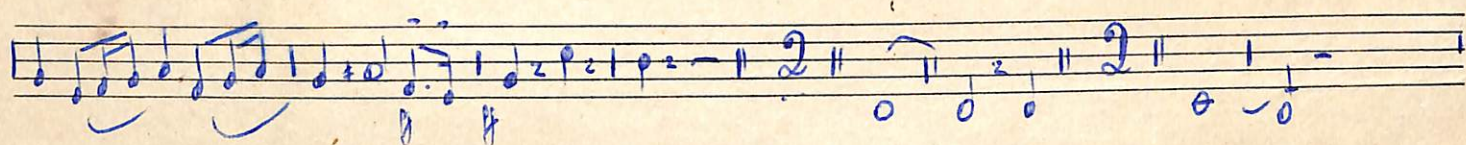
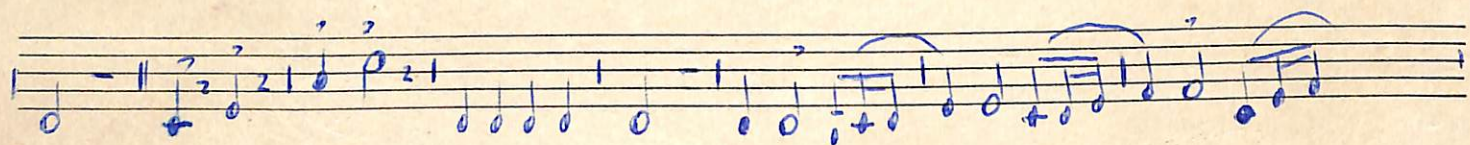

# Hymno Nacional

Trombone

Two empty musical staves at the bottom of the page.

Hymno Brasileiro Trombones 16

Hymno Brasileiro 3º Tocho

Sol.

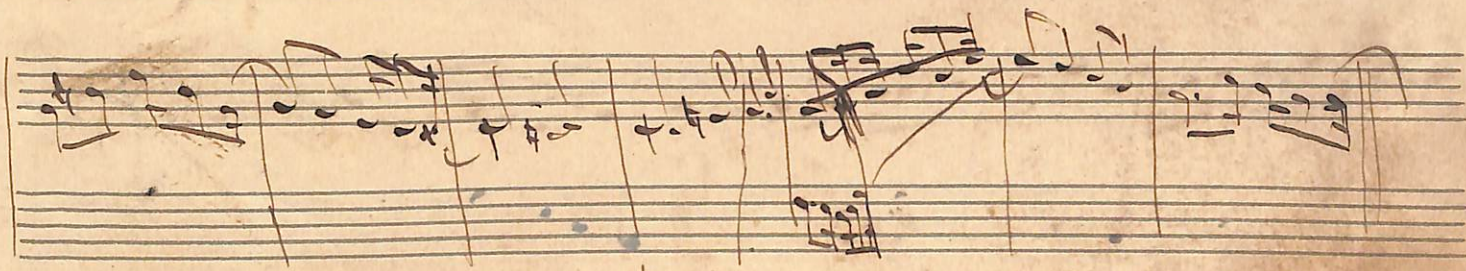
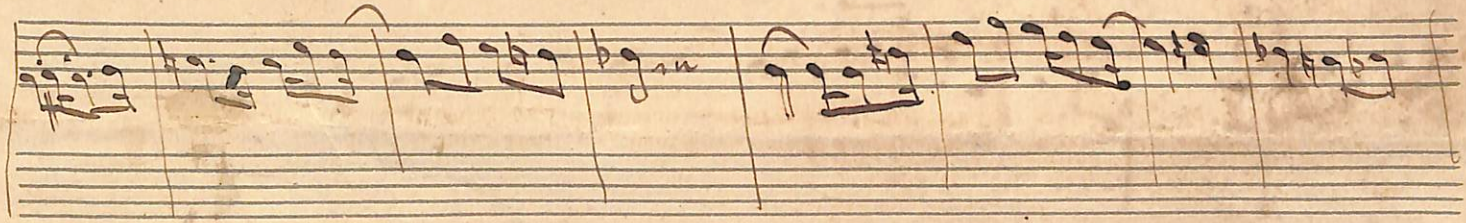

Recordações - Baterista

Quinta Brasileira

Centro em mi

Re 66Fn

onda cois - Caixa

Hymno Brasileiro

Bateria

cb

*Symphony in B-flat major Op. 80* *Bateria*

*Handwritten text at the bottom of the page, possibly a signature or title, partially obscured by a vertical line.*

Flauto Nacional Brasileiro - Baixo mi b

Hymno Nacional Brasileiro  
Baixo mit
