

Samba Não acho jeito. *Alcides*

Claveto

A

f

cresc.

Fim

Saraba Não acho jets

Alto S. alto

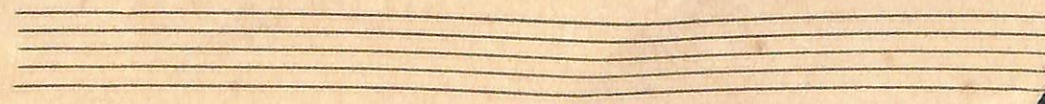

Samba Não acho jeito!! P. Variz
& Tenor

Samba Não secho feito... ^{po} Saul
S Baritone

Sarabá *nao achos feito* P. Liraes
1^o Tromp.

A cor*

Dm

Samba das Açoites. ^{1^a} Violas
2^a Trompa

A cor.*

Lamba Não secho feito // *Por Salas*
3ª Tropa
*ca **

A

Jacuba

Não acho jeito!!

10 Jacubi

11.º P.º Tom

Samba São Pedro!!

R. Soares

2º Violon

com. *

Saucho

Não acho feio!!

P. Lucia's

2º Trombone

Samba *Nas acho feito!!* P. *Levil*

Bombardino

Samba Não acho jeito!!! Pr. Saia's
Tuba Sib

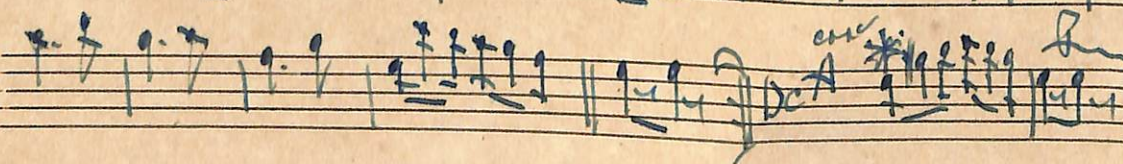
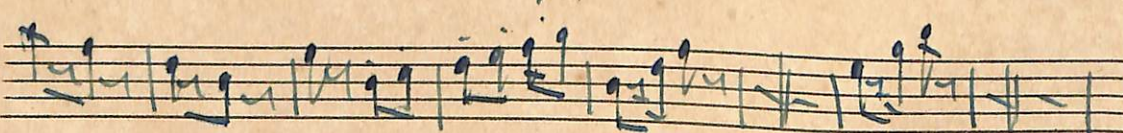
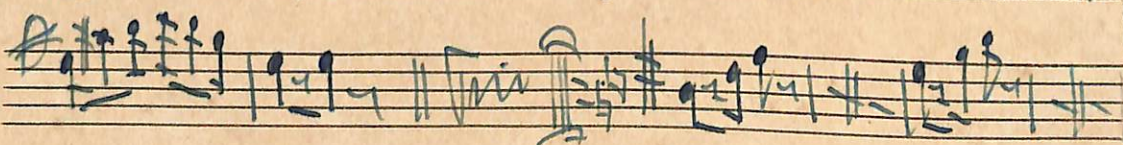
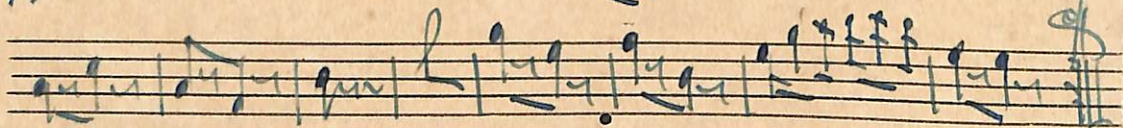
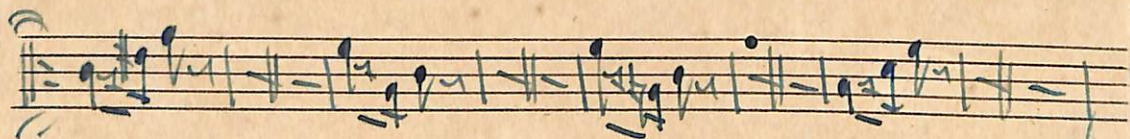
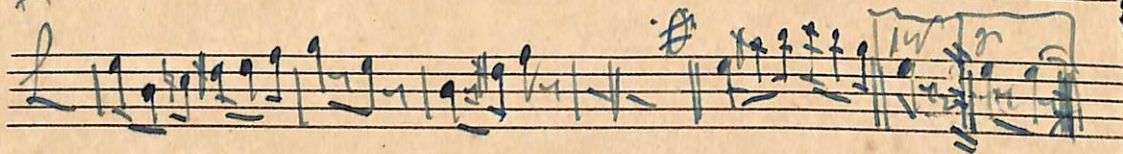
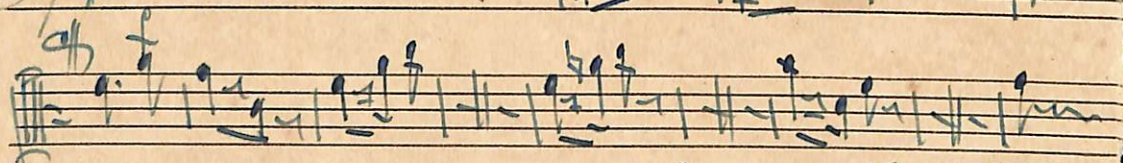
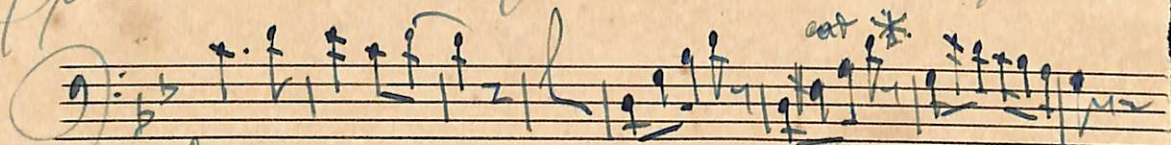

Saraba Nas Aeho feito ... p. Saia

Tubaramis

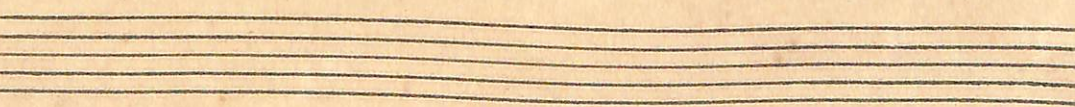
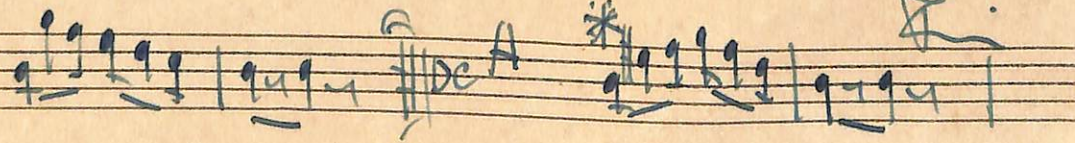
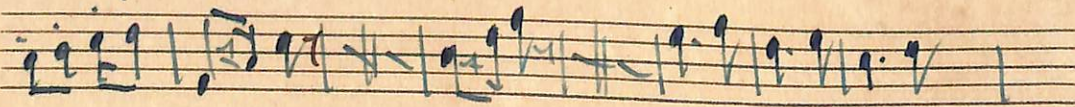
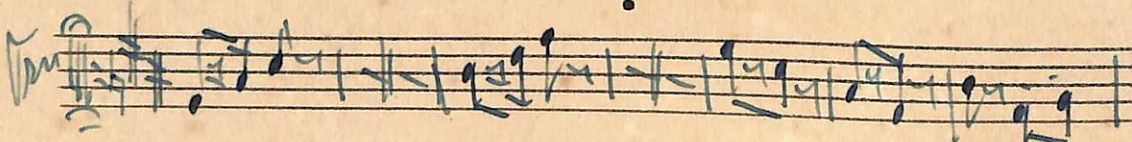
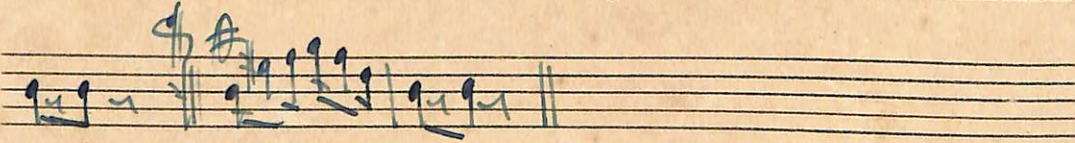
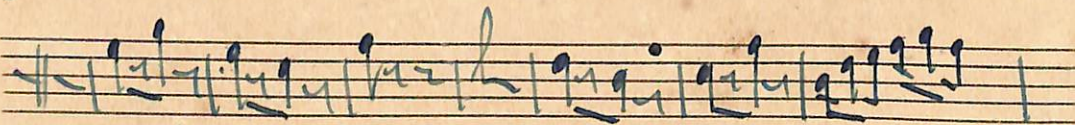
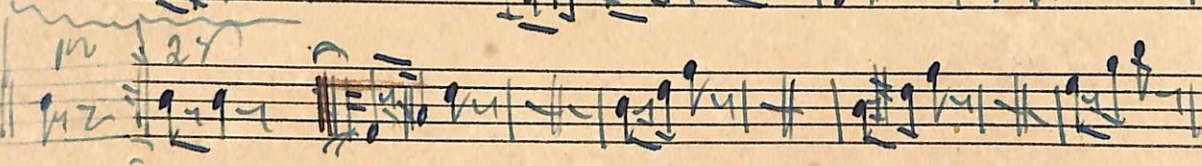
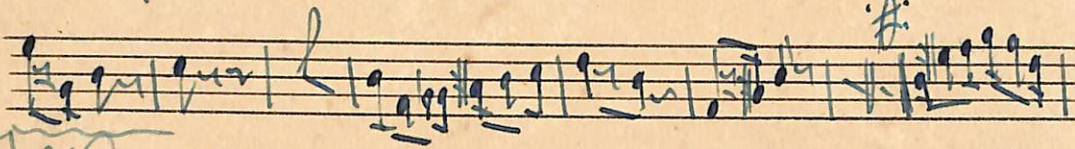
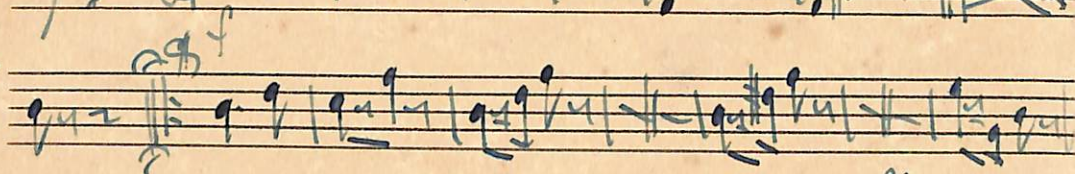
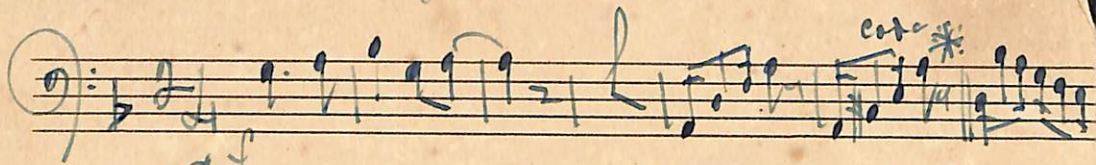

Samba

Nadacho feito

R. Soares

Tubaruis

Two empty musical staves at the bottom of the page.