

Choro

Juava

arr. de Elias e
Mandinho

Clarinete

Choro Juva

arr. de Jaco. S.
Maurício
S. Espino

Choro Juraí

arr. de Luiz e Maranhão

S. alto

Choro Jura

arr. de Luiz X Mardinho

2º Violon

Andat *16* *2*

16 *2* *Andat* *Fin*

Choro Jura

arr. de Luiz X Bardenho

S. Bantonno

cont.

Samba Cavés Jura

1^o Trance

arr. de Lizaia X Manduca

Samba Pincas Jura

Allegro

For
Liza

Chora Jura

arr. de Lúcio e Mandúcho
2º Flauteta

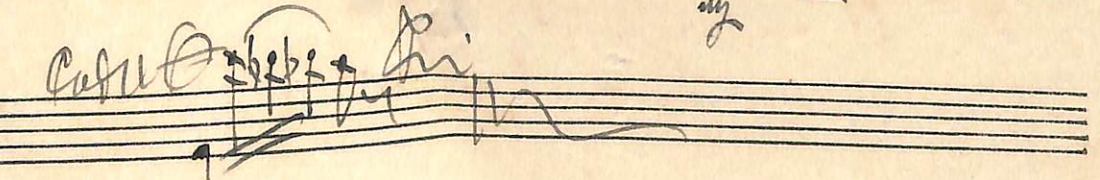
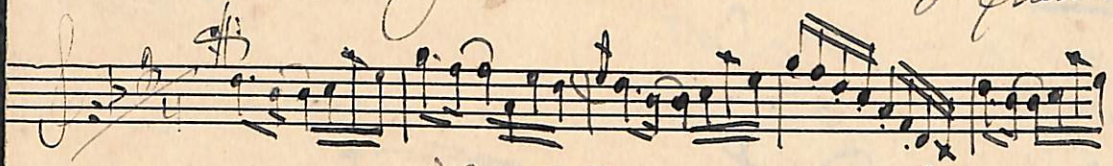

Choro Jura

arr. de Freitas X Blandini

Jo Vitorino

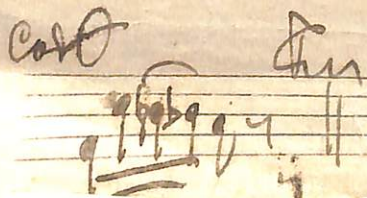
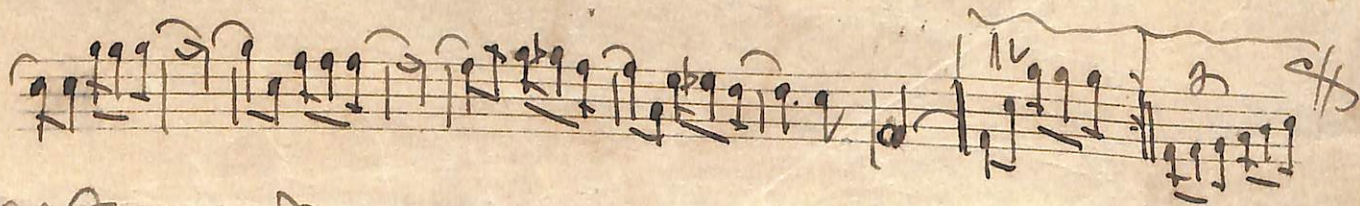
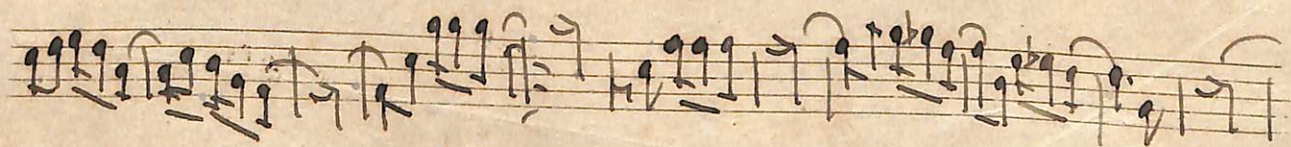
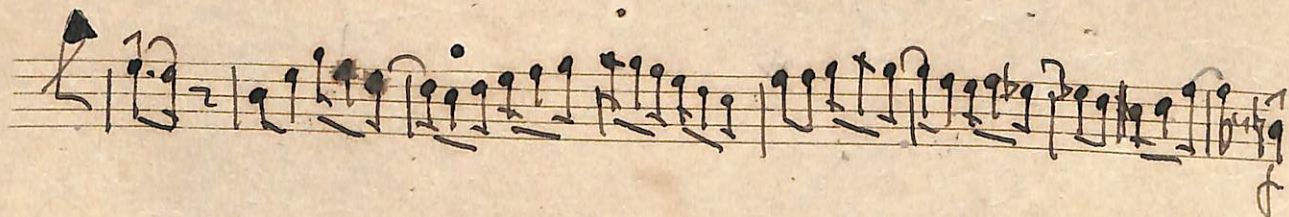
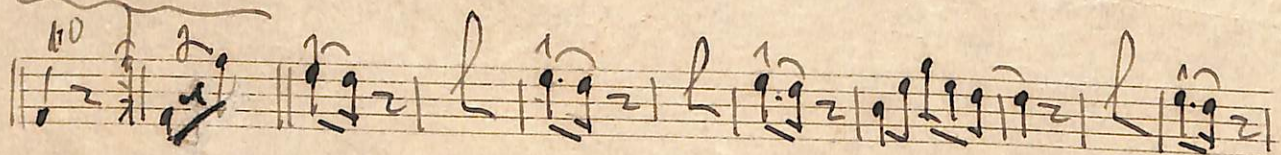
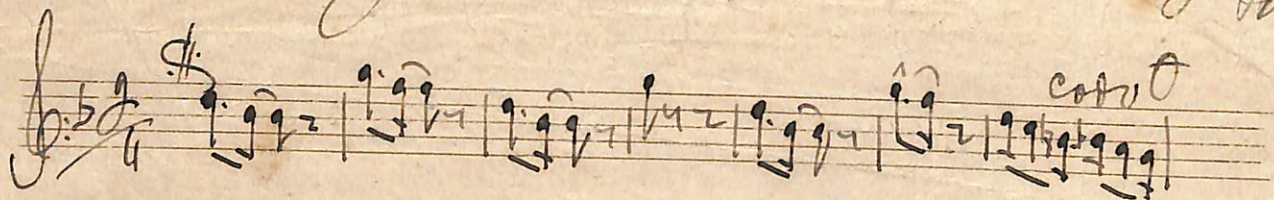

Choro Jura

arr. de Saías / Blandino

Trombone Primo

Choro Juva

arr.^o de Lúcio e Mendonça
P. Trombone

cor. &

Four empty musical staves are located at the bottom of the page, below the main score. They are completely blank, with no notation or markings.

arr. J. Garcia Xhardinh

Choro Inna

Rombadorio

arr. de Gaio X Mendonça

Choro Juna

Tubar sem

dk *coda*

dk

dk

dk

arr. by Zairis Mardiana

Choro

Jura

Tubar Sib

Choro

Jura

arr. de Luiz X Bordinho

Vulgar mais
ant

Four empty musical staves at the bottom of the page, with a single black dot on the first staff.