

B. Ozorio

Allegro

Requiesca

Fantasia

#

Fantasia "El Calvario" An^o Por Bordini

Requinta *aposto*

Fantasia II

Camacho Orgo por E. Sim.
Repleto

Andr

Andr

Andr

Santasia

A Palavra

o Ozorio
Clarineta

Andante

Andante

Voss

Santaria

S. Palanca

Clarinete Rep

Andte

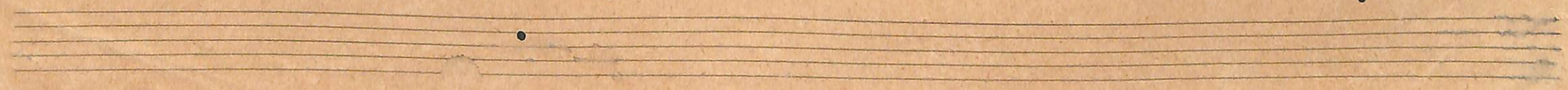

Missa: La Palanca. 1^o Oratorio. Arr^o por B. Kim

Handwritten note: *Handwritten*

~~Handwritten scribble~~

Handwritten note: *Yonol*

Fantasia a Palavra för Oporio de Oliveira 2^o Clarinetta

Molto

10 Opus

Fantasia

Claviera

1^a Clavetas

Allegro G major $\frac{3}{4}$

Allegro G major $\frac{3}{4}$

Andante G major $\frac{3}{4}$

Vivace G major $\frac{3}{4}$

Fantasia

L. Palauza

2. Parti

3^e Clarineta (Ranullo)

Fantasia

B. Salama

3^o Clarinetta

Andte

Allo

Andte

Fantasia a Palavra por Osorio de Oliveira
Soprano si b

Molt.

Son Supremo Mis. de B. O. ^{ca}

Canta
Moderato

All.
maestros

Copia de folios

L. Cyani

A Valavra

Tartasia

1. 2. 3. 4. 5. 6. 7. 8. 9. 10. 11. 12. 13. 14. 15. 16. 17. 18. 19. 20. 21. 22. 23. 24. 25. 26. 27. 28. 29. 30. 31. 32. 33. 34. 35. 36. 37. 38. 39. 40. 41. 42. 43. 44. 45. 46. 47. 48. 49. 50. 51. 52. 53. 54. 55. 56. 57. 58. 59. 60. 61. 62. 63. 64. 65. 66. 67. 68. 69. 70. 71. 72. 73. 74. 75. 76. 77. 78. 79. 80. 81. 82. 83. 84. 85. 86. 87. 88. 89. 90. 91. 92. 93. 94. 95. 96. 97. 98. 99. 100.

Vantasia

A. Salazar

2º Solo Tenor

Andte

Santuzia a Lohara.

Sab. S. Ho.
per Osorio

Andante

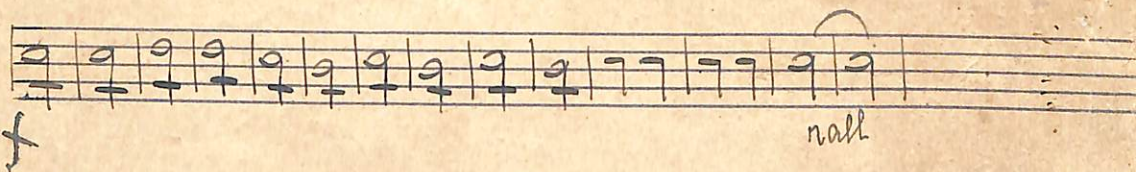
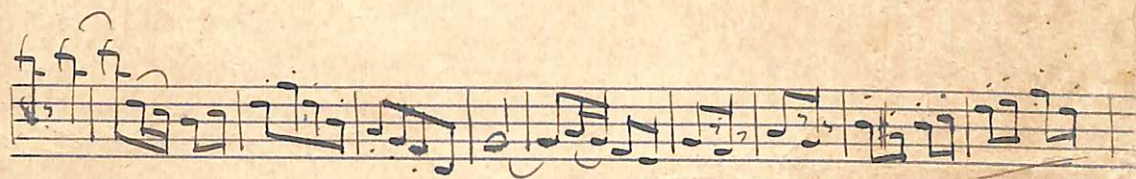
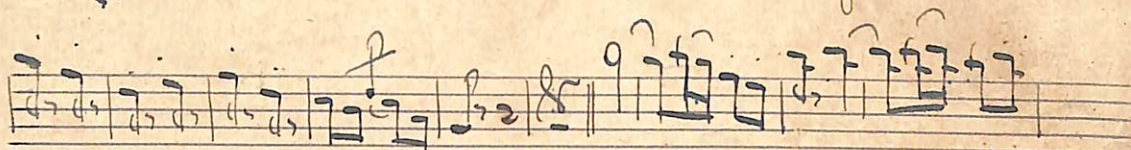
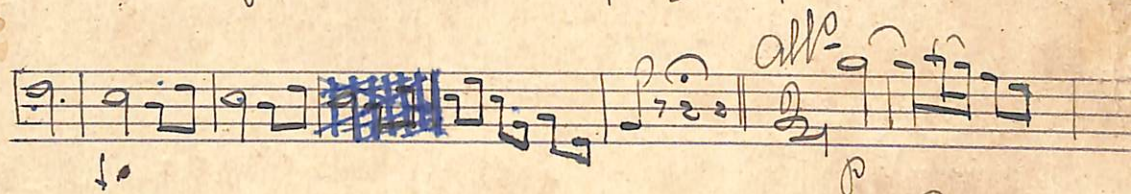
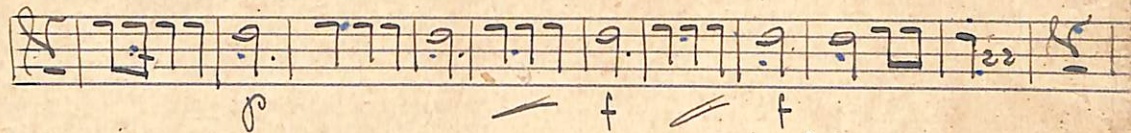
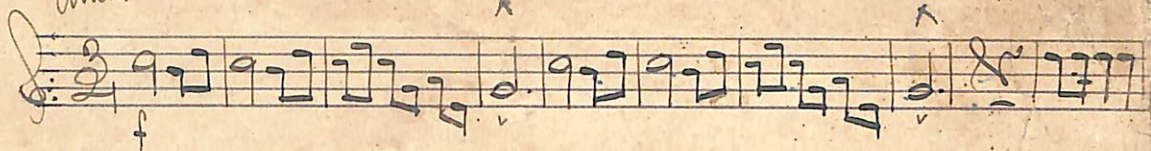

Andte

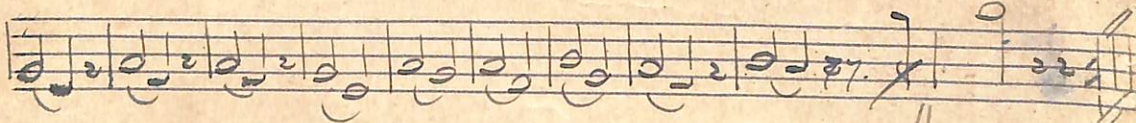
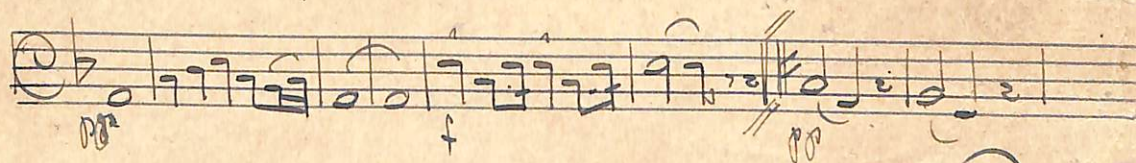

Fr. Czerny

Fantasia

Palavra

1^o Sax alto

!:

A. Palama

Por Ozorio

Fantasia

1^o F. alto

Molto

Andante

Four empty musical staves at the bottom of the page.

R. Garcia

Apalaua

1.º Solo Op. 17

Fantasia

Andte

Alleg

Lento

Fantasia

J. Palmaria

1^o Partimento Veneto

Andte.

Fantasia a Palavra por Cyro de Oliveira 1 Baritone

A. molt.

- f.* (forte) in the first staff.
- da* in the second staff.
- con* in the third staff.
- allegretto* in the fourth staff.
- Crescendo* in the fifth staff.
- Andante* in the sixth staff.
- lento* in the seventh staff.
- Fin* at the end of the piece.

de Ozorio

Fantasia

J. Salama

Organo

Pizz.

Op. 20

A. Palavicini

Tantasia

1^o Trompa

Four empty musical staves at the bottom of the page, indicating that the manuscript is incomplete.

Fantazia d'Alama 2.^a Osorio de Almeida / Trompa

Andante

Allegro

P. Oprio

Santissimo

2^a Trompa

Key features of the notation include:

- Staff 1:** Contains the first line of music with various rhythmic values and accents.
- Staff 3:** Shows a sequence of notes with fingerings (2, 3, 4, 5, 6) indicated above.
- Staff 6:** Continues the piece with various rhythmic patterns.

The paper is aged and shows signs of wear, including water stains and tears.

Fantasia a Palanca Pon Opus de (Ligeira) 3a. Tropa

Andante

68

70

Empty musical staff.

Empty musical staff.

Santasio

A. Palavro

pr Ozorio

3^o Trompas

Santonia"
Angel

Solo Part

Org. for B. Organ

Figured bass

*Allo
Stacc.*

Fin

Fantasia di Balanço Ou Organ. Pintm.

Or

Tantogja

Pistma

A Polacca

And

Fantasia

A. Palomares

p. Oyarzun
P. Oyarzun

St. Palavra

2. Ozone

Sautaria

1. Ozone

Four empty musical staves at the bottom of the page, consisting of five-line systems.

Antagio A Palawan. Minuetto Str per Pian
2^o - Pistr

And

And

Fantasia

A Palma

2º Opus

2º Parton

R. Corio

St. Polanna

Fantasia

3^a Violon

Allegro

Allo

Allegro

Allegro

Allegro

Allegro

Allegro

Fantazia a Galara P. Caprio de Oliveira 1º Trombone do

Andante

P. Ozorio

Claramo

Sautario

1^o Trombone

Fantasia

F. Salerra

2^a Opus
2^o Trombone

Andte

f

ppp

Andte

ppp

vivo

o Oyaris

A Palavra

Fantasia

~~Flute~~ Trombone *Supl*

Andte

Four empty musical staves are located at the bottom of the page, providing space for additional notation or corrections.

de Oporto

A Palavra

Fantasia

3^o Trombone

Molto

Tantasia

A. Palanca

p. Ceyra

3^o S. Alto

Taja II
et Palavra.

Bombardino, Am^o for B. Min^o.

Am^o

g^o

di
do

Segue p^o opusculo Allegro

Fantasia

A Talavia

Bombardino

Andte

Allo

Allo

Fantasia a Palavra P. Górgio de Oliveira, Bombardino

Andante

Po Ozerio

Palana

Fantasia

Tuba Sibemol

o Organ
Tuba S.S

St. Palovina

Antaria

Andte

Fantasia

Largo

To Oboe

Flute and Bassoon

Fantasia a Palanca P. Oporio de Oliveira

Caixa Clara

Andanti

20 de Setembro de 1942 C. de Aloysio de Jesus

Palavra fantasia. Ansen. An^o pro. Buc.

An^o -

An^o -

Four empty musical staves at the bottom of the page.

Tantasia

A. Salvo

Saxa

Andte
4/4

Allegro
4/4

21

Andte
6/8

Allegro
4/4

vivo

Cantata

Polonia

Bateria

Andante

Tutti

Andante

Allegro

Andante

Allegro

Vivo

Tantissimo

A. Salario

Pateria

Andante

Andante

2 2 4 5 6 7 8 9 10

Andante

Andante

Santuzia " A Polavra " *Rato.* *Fin.*

Andante

Andante 6

Empty musical staves at the bottom of the page.

Andante Fantasia a Paluwa

Conductora por Boris

Tantasia

Spataro (Conductor)

Andte

Andte

cant

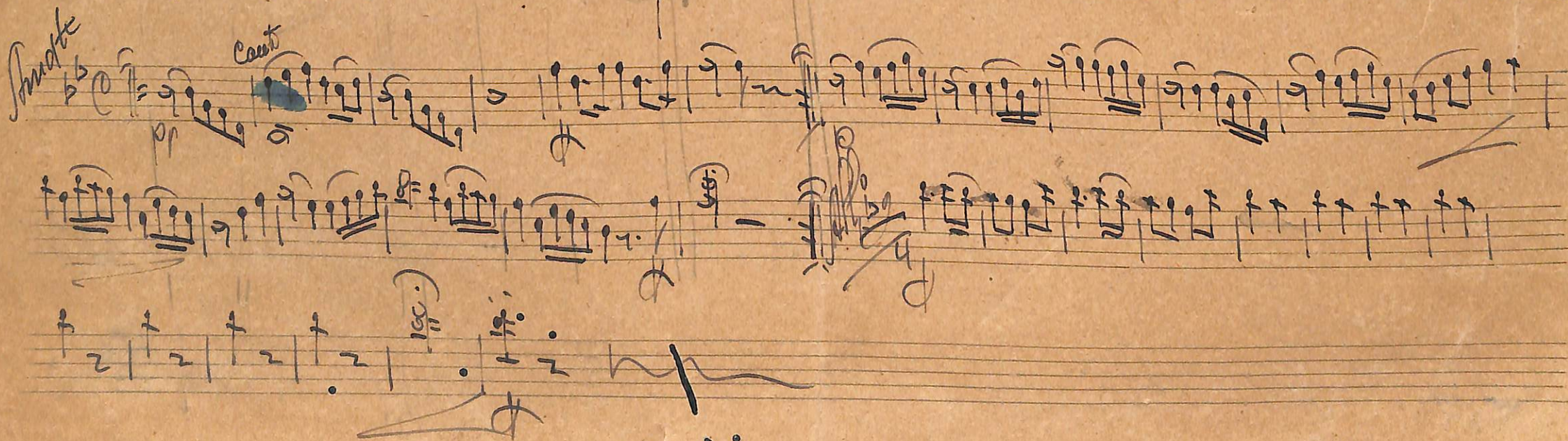

Fantasia a Palavra Clarineta Solo por Ozorio de Oliveira

And. t.

Fantasia a Salama P. Ozorio de Oliveira C. S. Si b

Andanti

Allegro

Andanti

Sereno

Allegro

Fin

Antonia Palanca. Come un'arpa per tutti

And

Fantazia II A Palavra. - C. B. N. b

Andante

Handwritten scribbles and markings on the left margin.

Palavra " C M m b. An. m Bin.

all^o

~~ff~~

all^o

Santaya A Palma. Immitim. Ark - Per 10

20

Andr -

Two empty musical staves at the bottom of the page.

Antaja " A Polacca. C B f i b 2^o for Pian.
