

Abertura Sobrado Am: de Vado Clarinetta

ABERTURA: DOBRADO: HAR: DE VADO

2^a Clarinetta

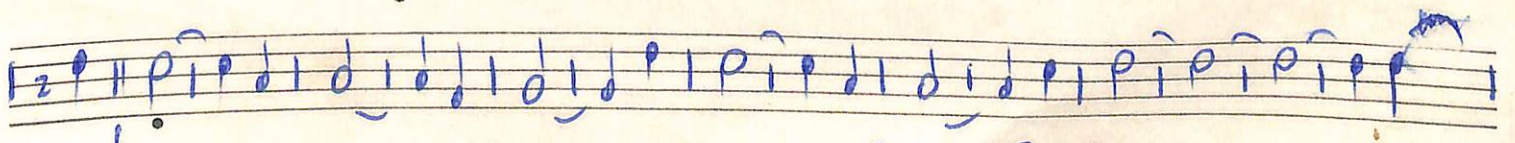
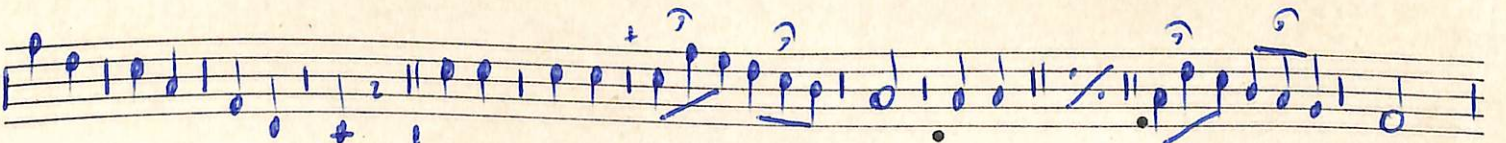
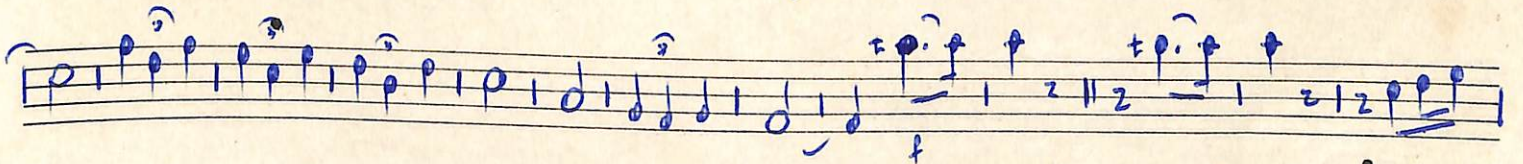
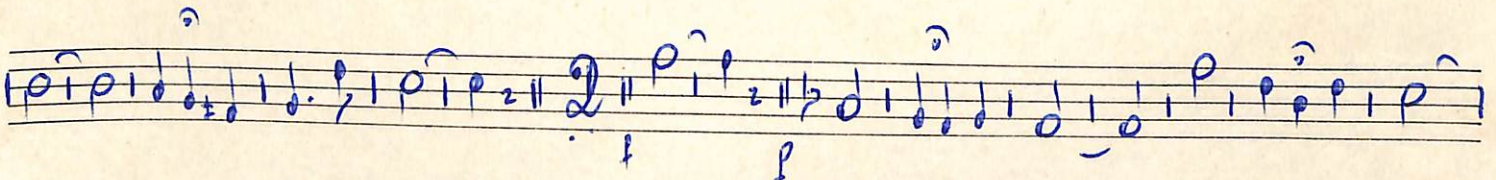
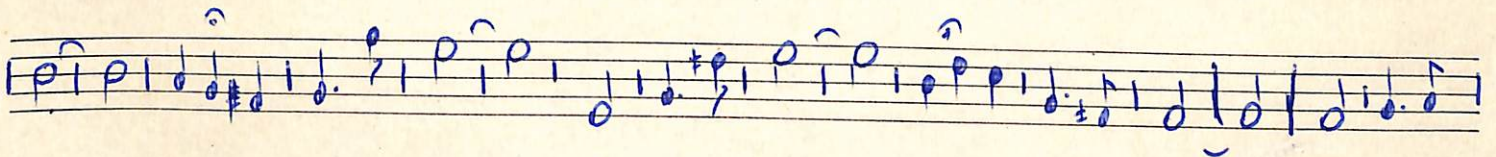
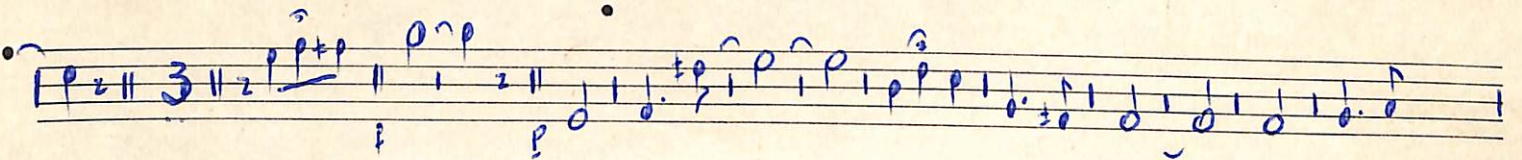
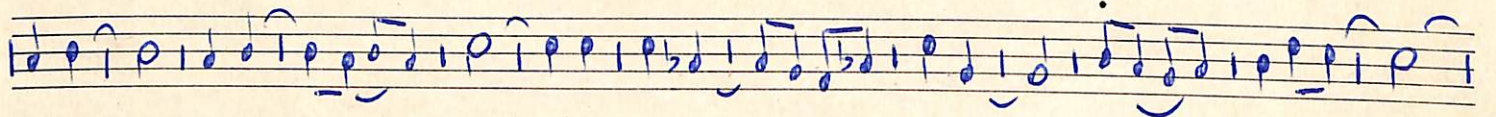
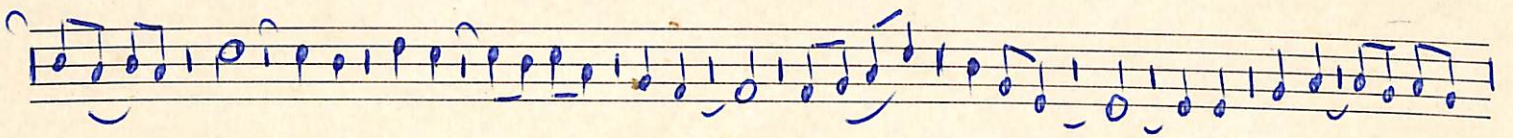
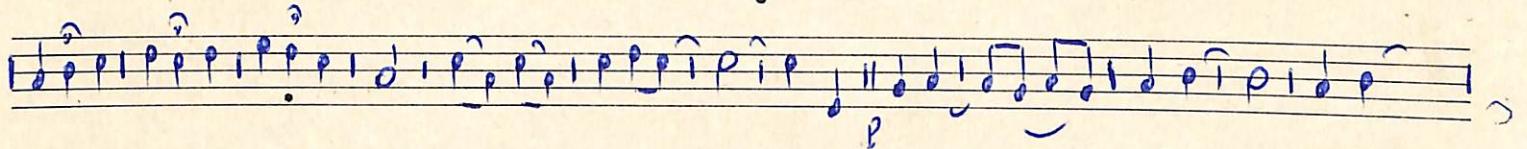
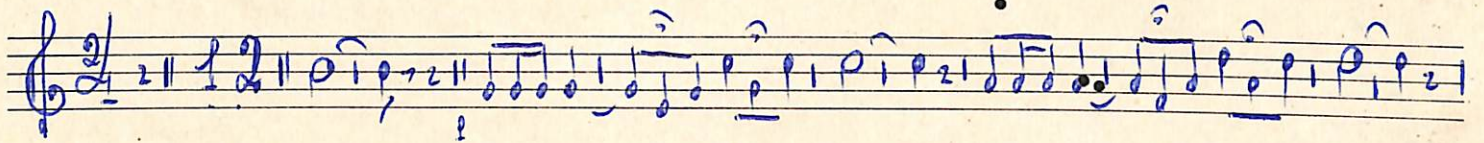

Abertura: Sobrado: Arr: de Vado Sax. Tenor

Abertura "Dobrado" - Arr: de Vado

Sax-Alto

ABERTURA 2^o S. Alto

Abertura Dobrado Amiz de Vado

Gaitano

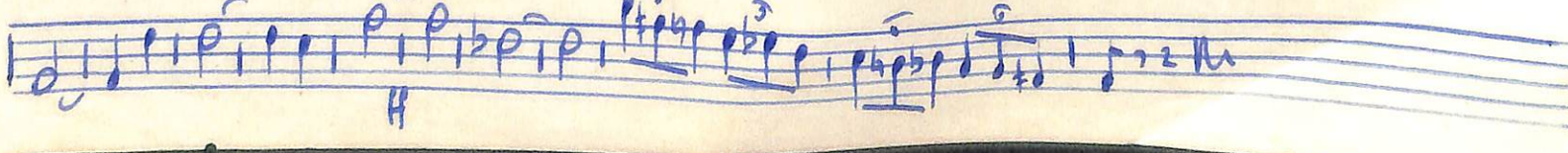
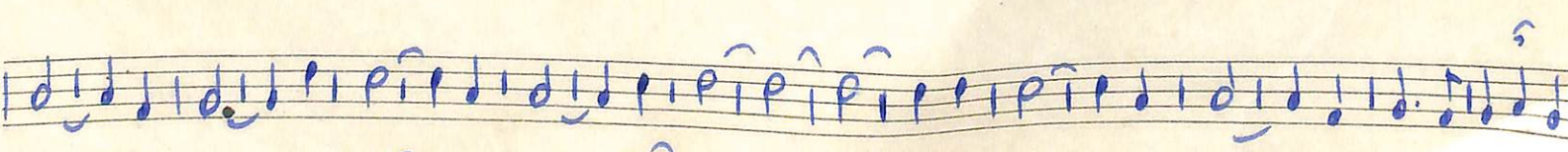
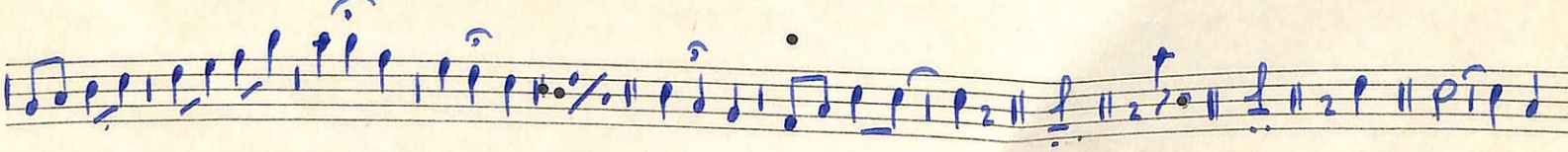
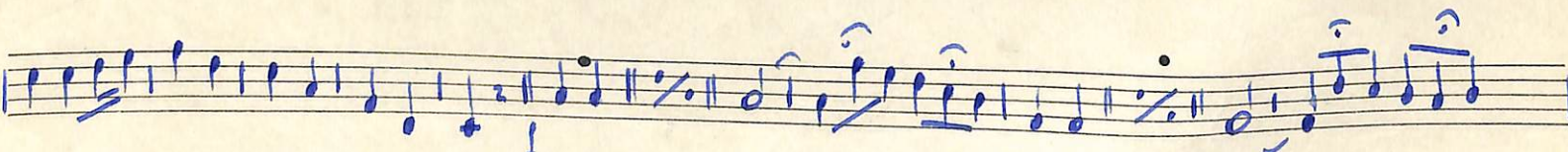
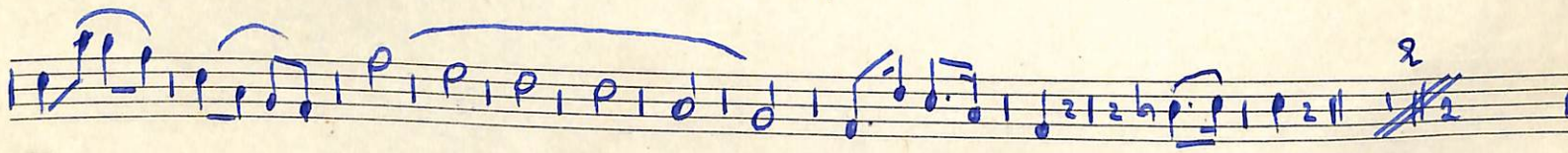
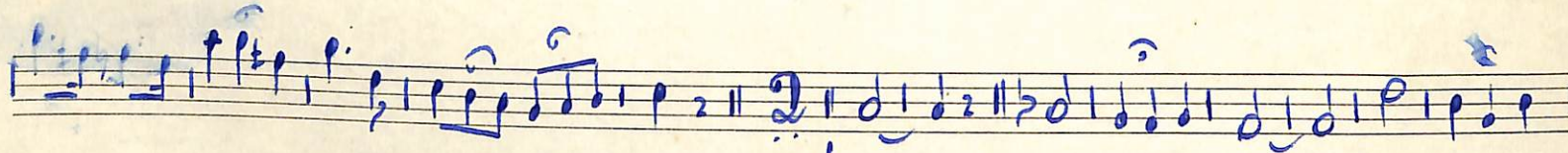
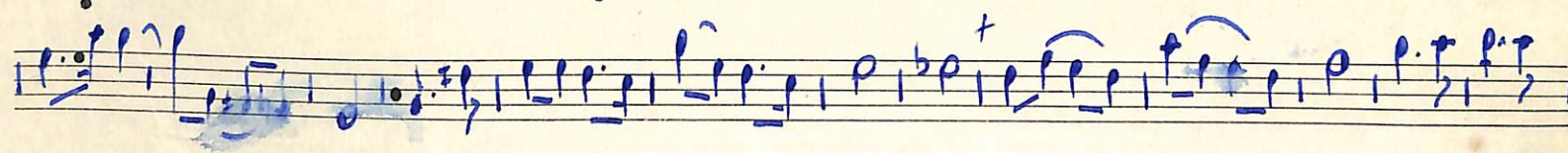
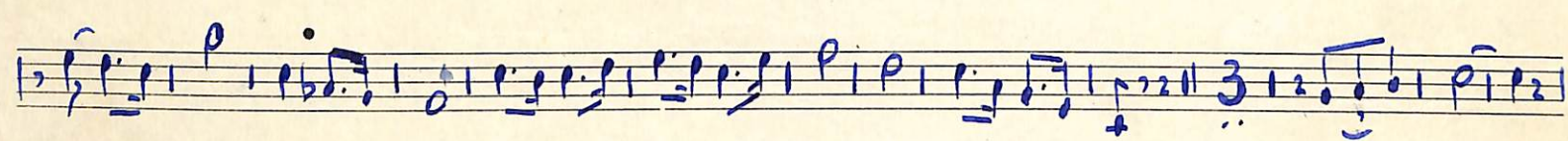
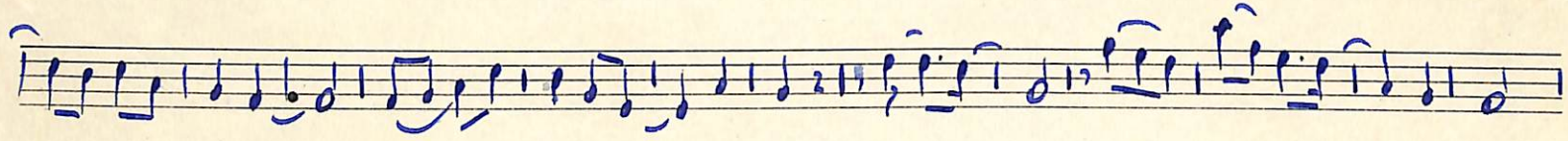
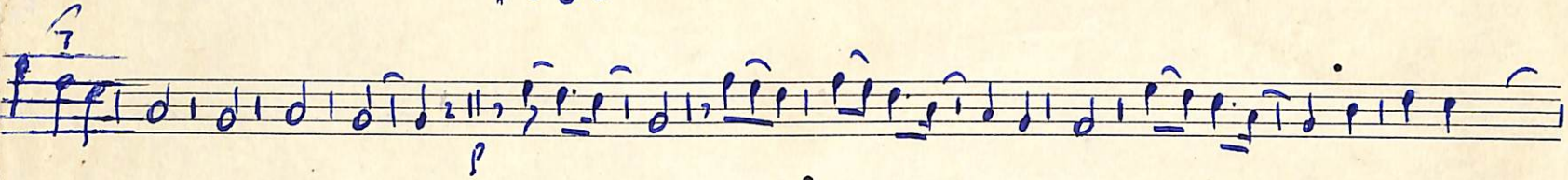
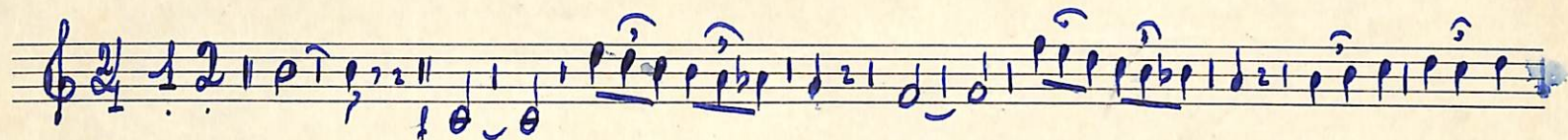

Abertura Sobrado Arco de Vado 1ª Seoupa

5 6 7 8 9 10 11 12 13 14 15 16 1 2 3 4 5 6 7 8

9 10 11 12 13 14 15

A set of empty musical staves.

A set of empty musical staves.

Abertura "Do Prado" - Aires de Vado 2ª Searpa

Abertura "Do Prado" Arr: de Vado 1º Sistema

LA

ABERTURA 1o Fisten

Four empty musical staves, each consisting of five horizontal lines, located at the bottom of the page. They are currently blank and do not contain any musical notation.

A abertura "Dobrado" "Ave de Vado" 2.º Violon

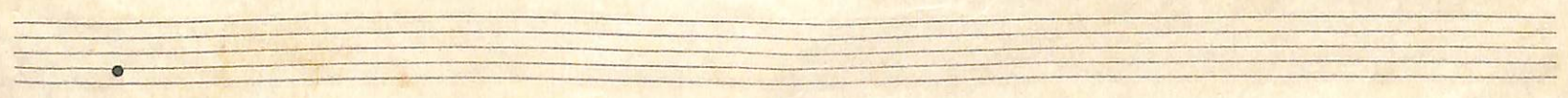

Abertura "Dobrado: Am: de Vado" Trombone

ABERTURA

Gombardiuo

Abertura Sobrado Am: de Vado baixo-sib

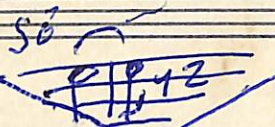

Two empty musical staves at the bottom of the page.

ABERTURA

TUBA m' b em 2ot

This is a handwritten musical score for a Tuba in B-flat major, 2nd octave. The score is written on 12 staves. The key signature is one flat (B-flat major), and the time signature is 2/4. The notation includes various rhythmic values such as quarter, eighth, and sixteenth notes, as well as rests and accidentals. The score begins with a treble clef and a key signature of one flat. The first staff contains a treble clef, a key signature of one flat, and a 2/4 time signature. The music is written in a single system, with each staff containing a line of music. The notation is clear and legible, with some annotations like 'P' and 'f' indicating dynamics. The score concludes with a double bar line and a final cadence.

Abertura Dobrado. Am: de Vado Baixo. 1616

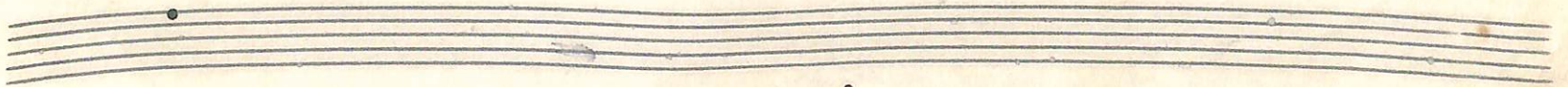
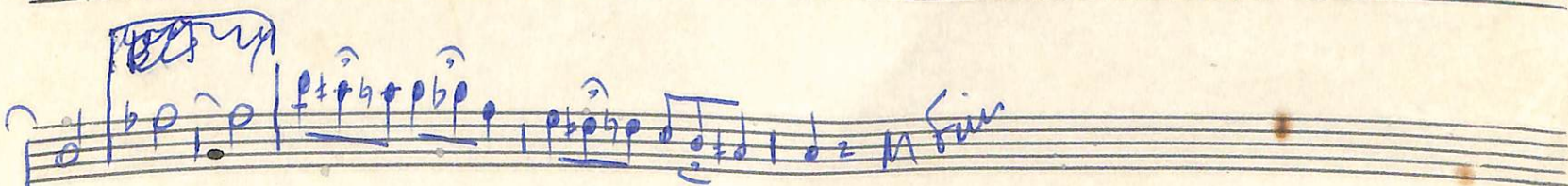
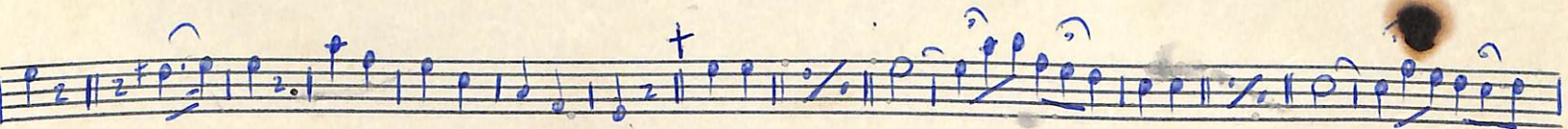
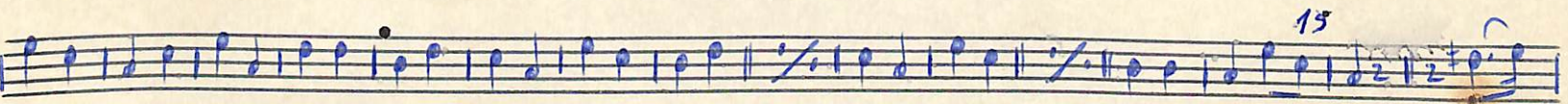
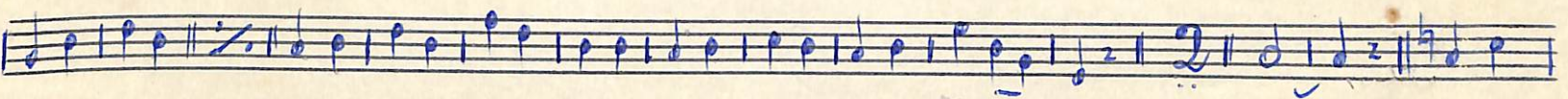
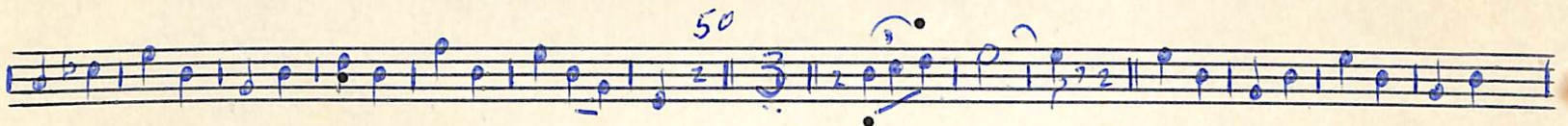
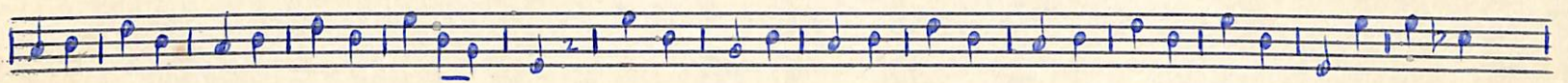
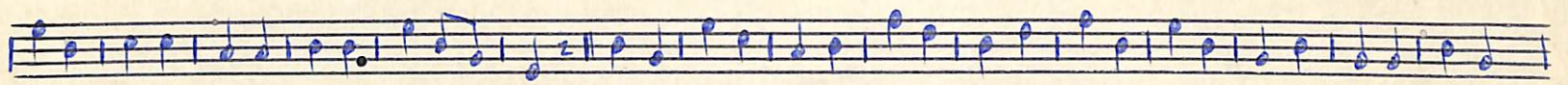
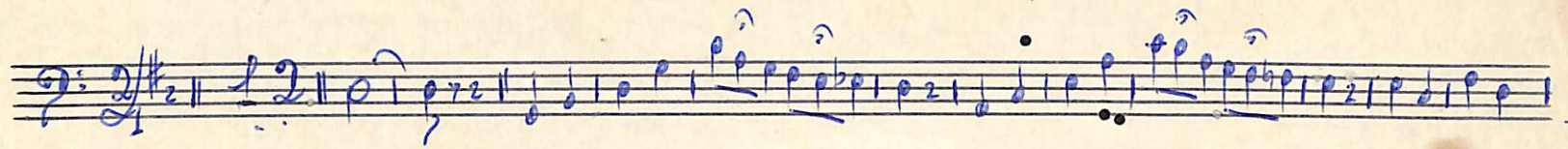

Abertura Dobrado Am: Vado caixa-clara

Empty musical staff 10.

Empty musical staff 11.

Abertura Sobrado Ariz de Vado Zombo e Tratos

1 2 3 4 5 6 7 8 9 10 11 12 13 14 15 2

3 4 5 6 7 8 9 10 11 12 13 14 15 2

3 4 5 6 7 8 9 10 11 12 13 14 15

2 3 4 5 6 7

8 9 10 11 12 13 14 15 16 17 18 19 20 21

22 23 24 25 26 27 28 29 30 31

2 3 4 5 6 7

2 3 4 5 6 7 8 9 10 11

3 4 5 6 7 8 9 10 11

12 13 14 15 2 3 4 5 6 7 8 9

+