

ave *Albano*

Introdução n.º 5. 1.ª clarineta sib

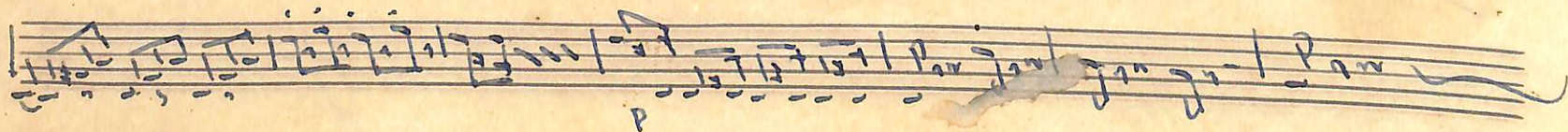
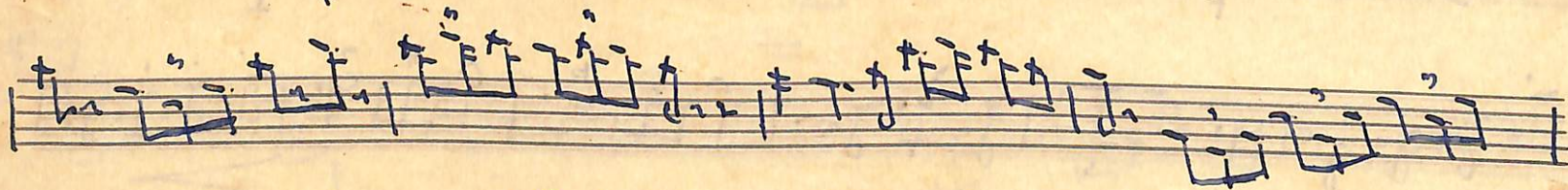
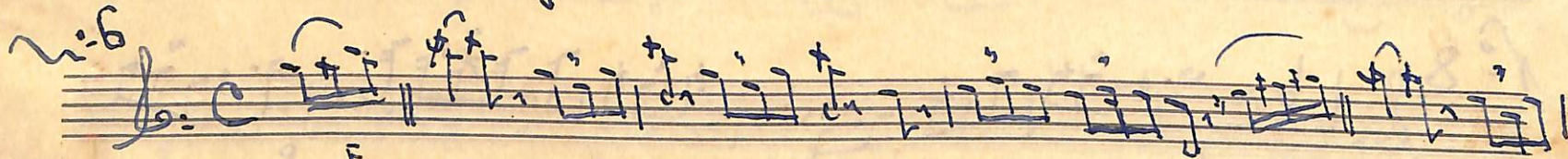
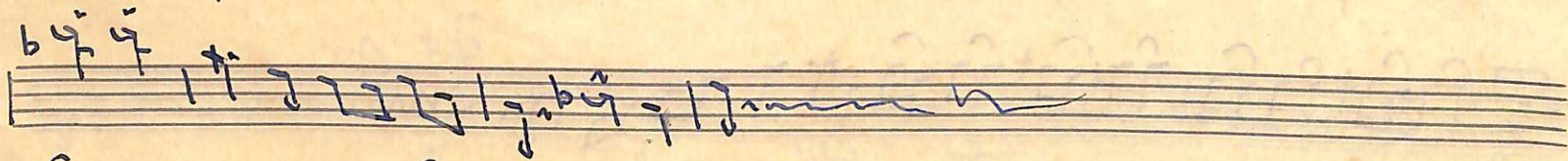

arr: *[Signature]*

Introdução n.º 7

L'clairinetas

Empty musical staves at the bottom of the page.

no: *[Signature]*

Introdução nº 5 =

1º Trompete sib

8

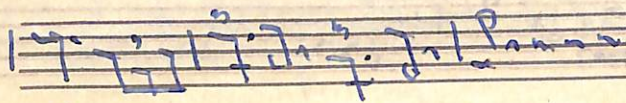
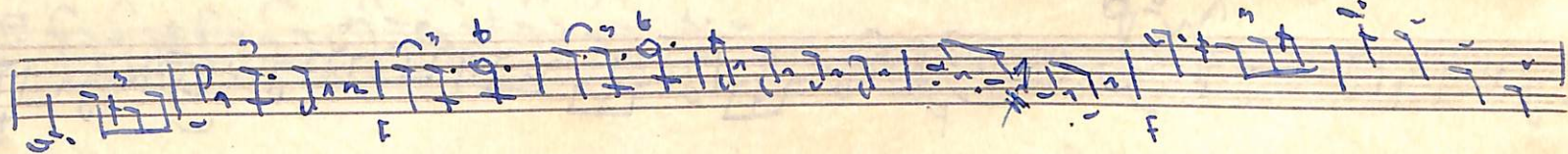

9

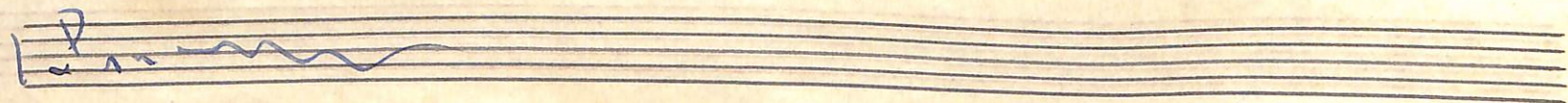
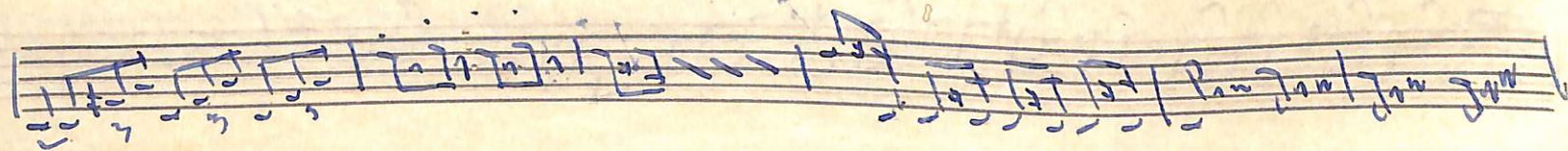
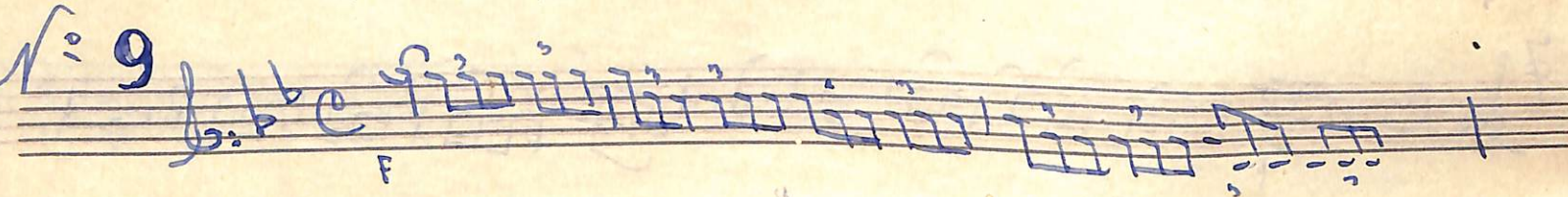

arr: P. Rampis

Introdução $h = 5 =$ S. Alto mib

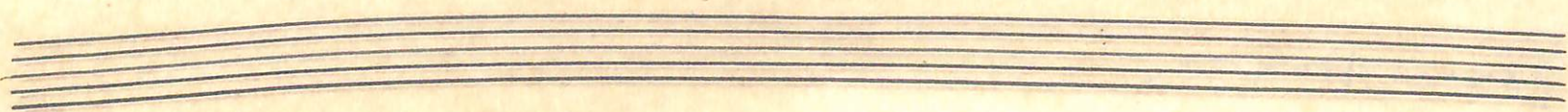
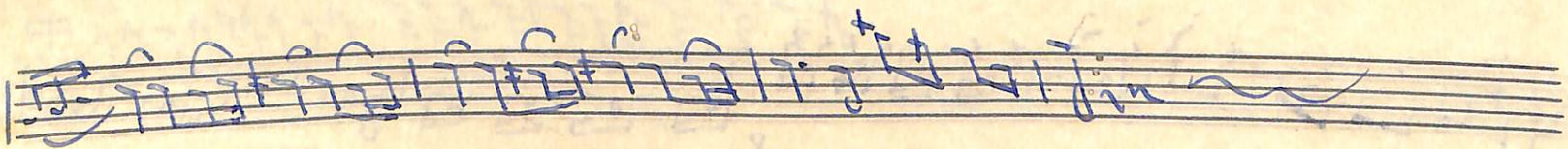
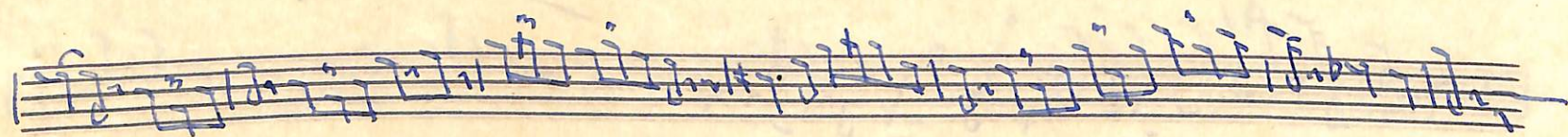
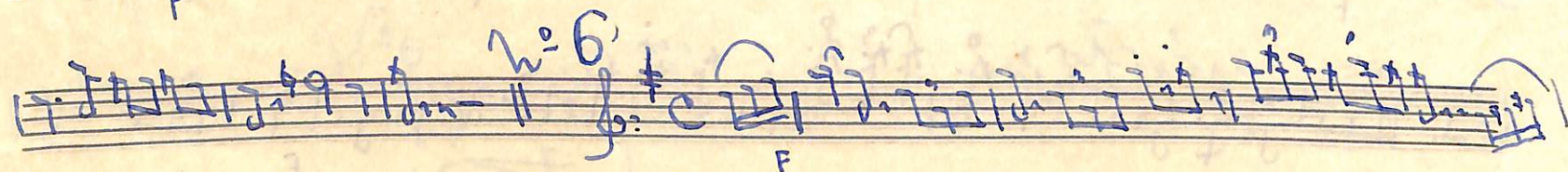
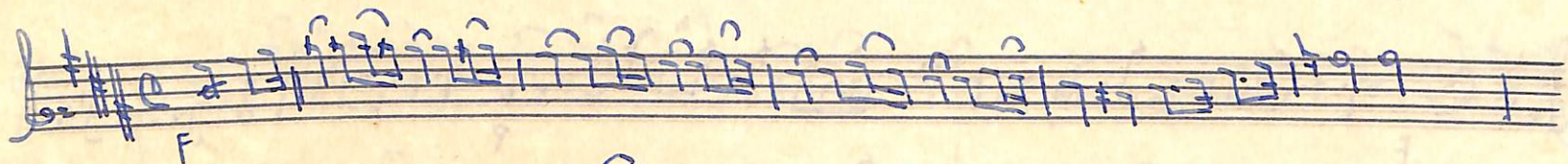

No. 8

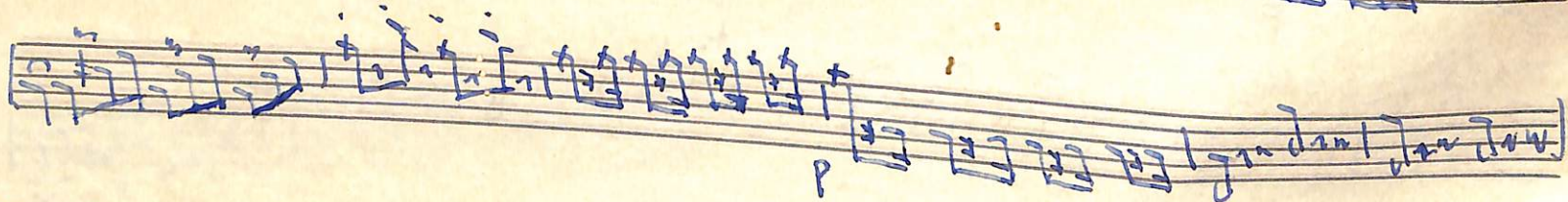
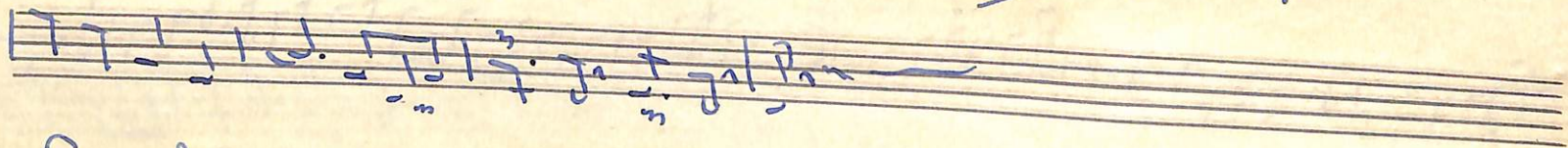
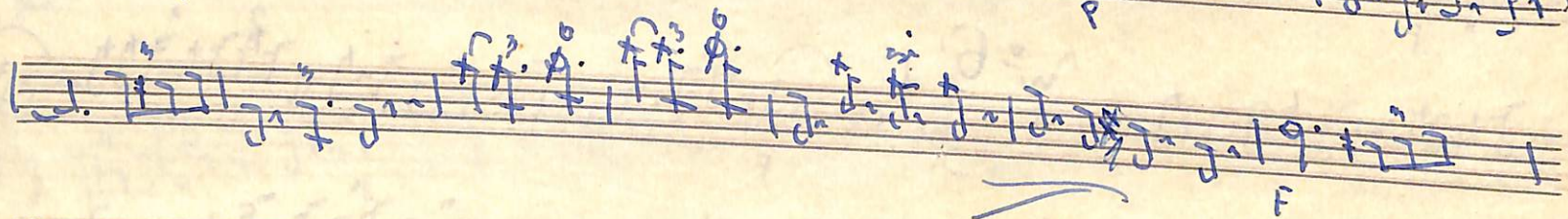
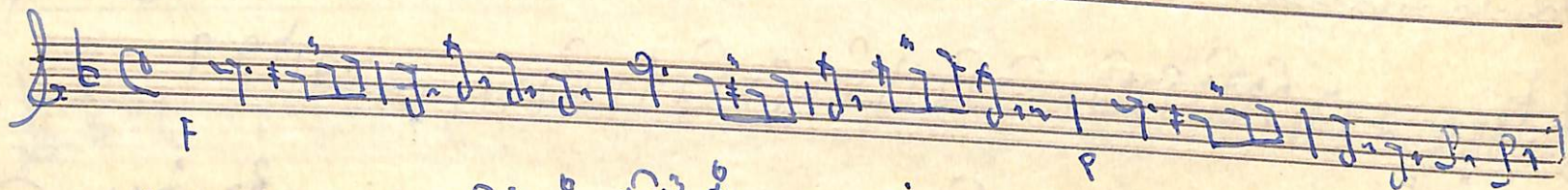

arr: *W. S. ...*

arr: *W. S. ...*

Introdução 2^a 5^a Bombardino 2^a

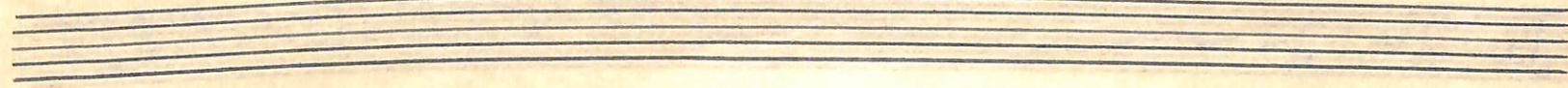

No 8

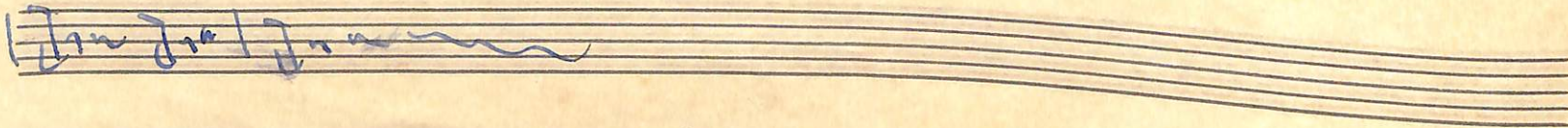
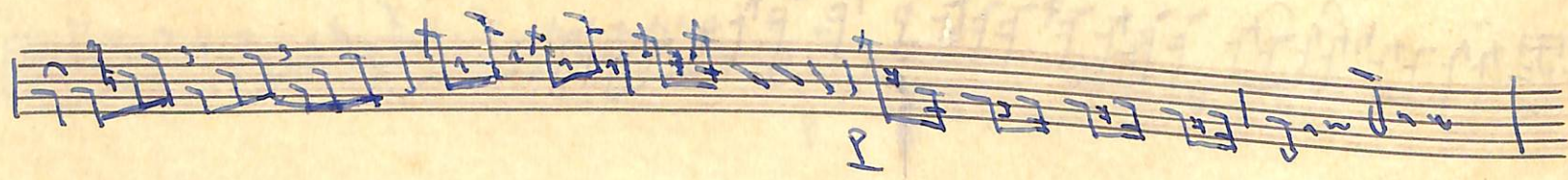
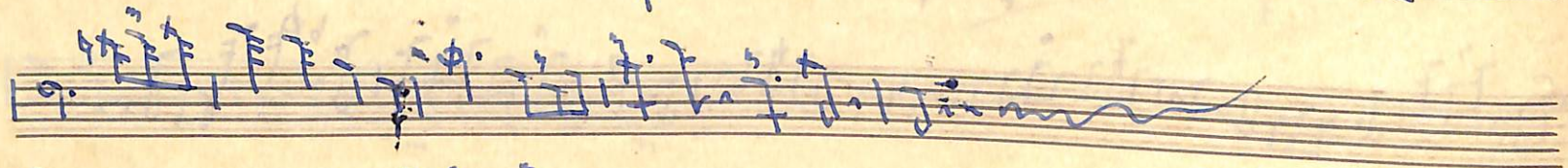
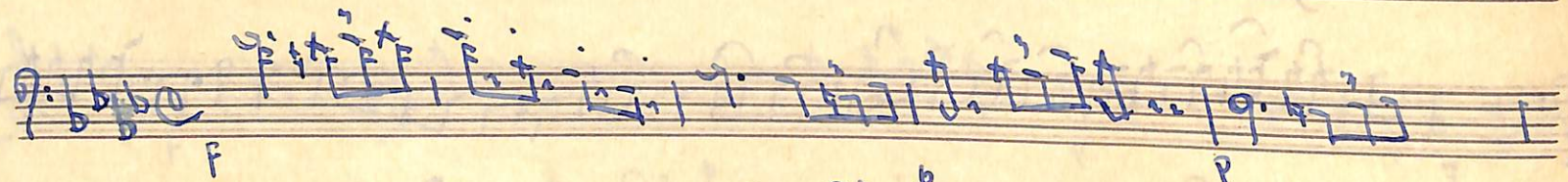

arr: *[Signature]*

Introdução 2º 5 = Baixo Embaixo

18 *Saino cri*

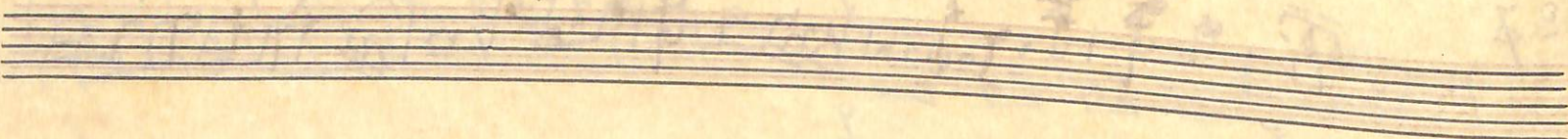
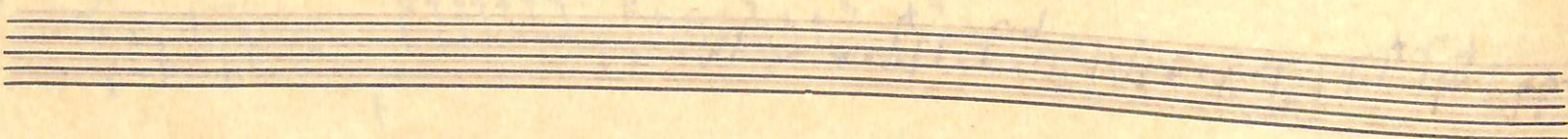
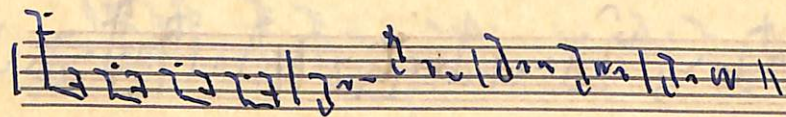
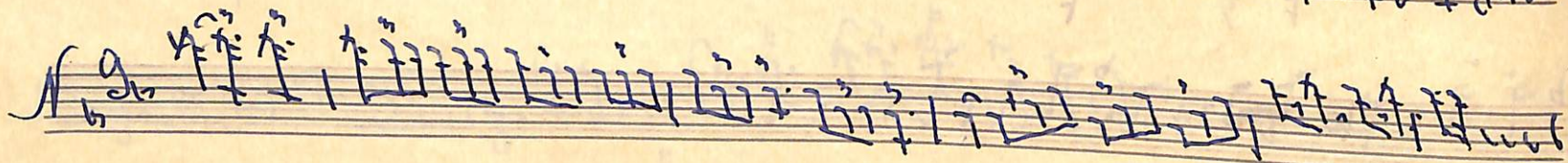
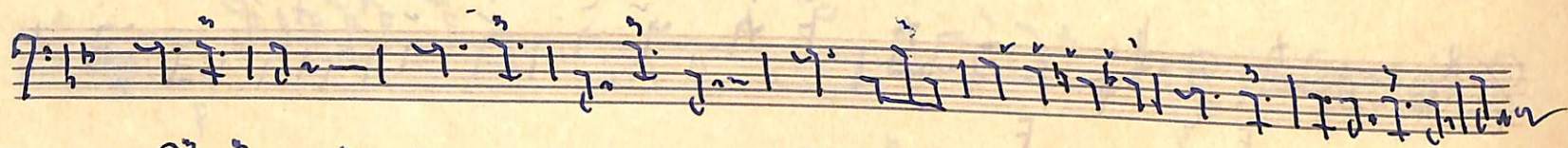

Gravis

Introducción

Compos. mio

5

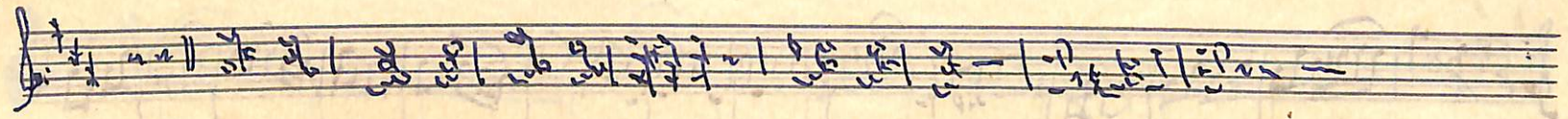

6

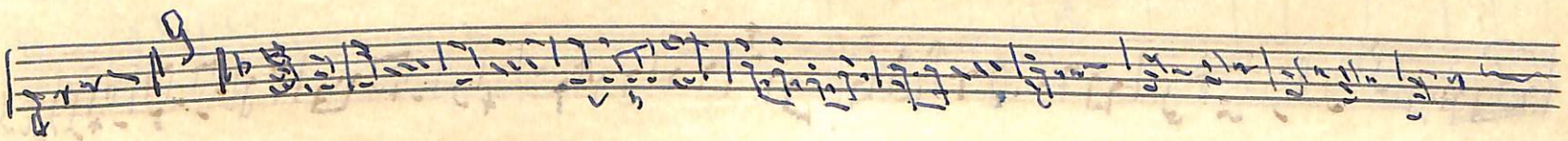
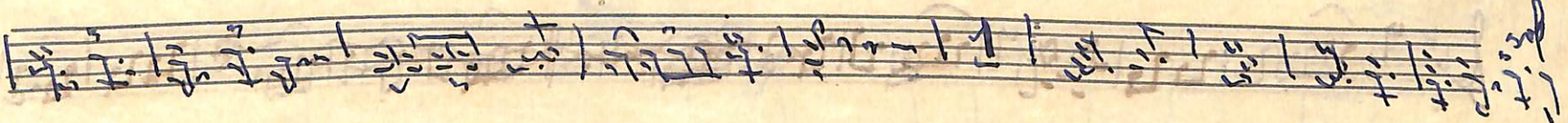
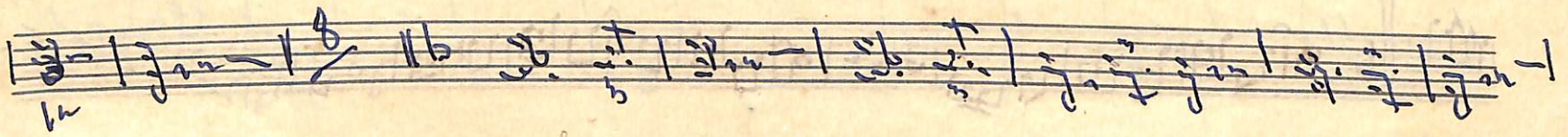
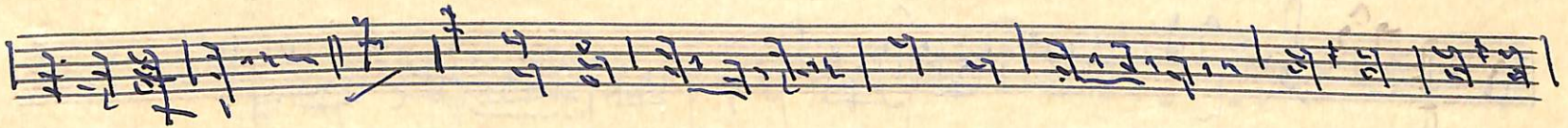
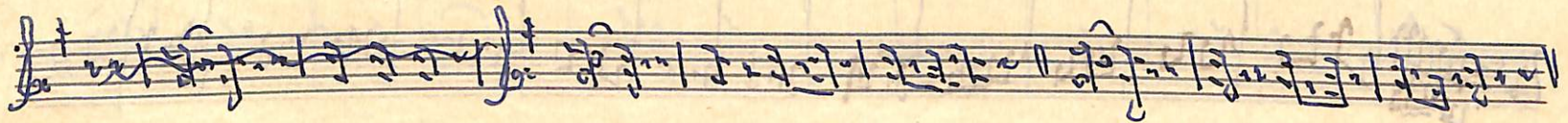

A BANDA

2^a TROMPETA

A BANDA

TUBA

Mi. b

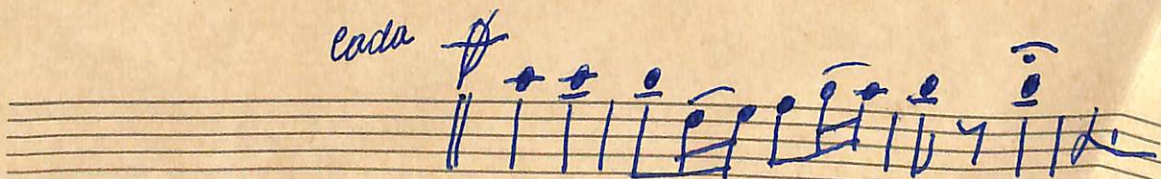
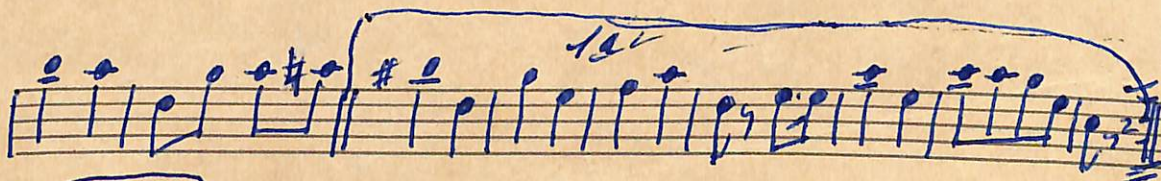
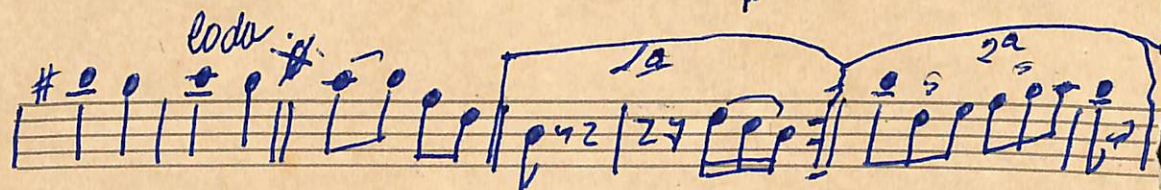
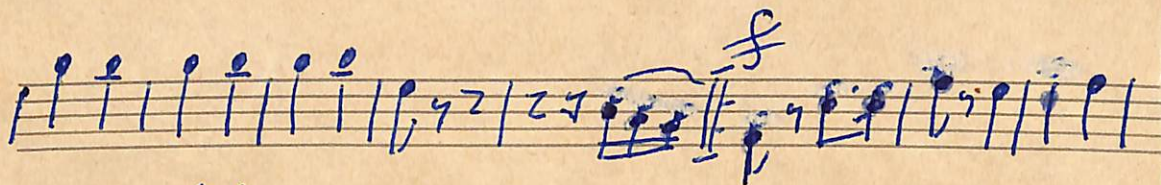
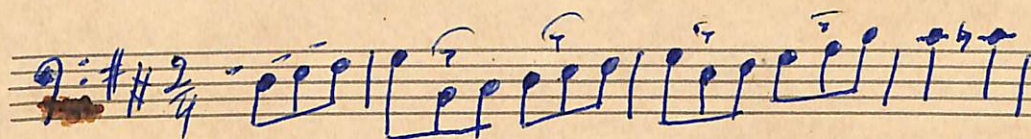

A BANDA

S. TENOR

BANDA 2. TROMPA

Empty musical staves at the bottom of the page.