

VALSA MARIA RAMOS

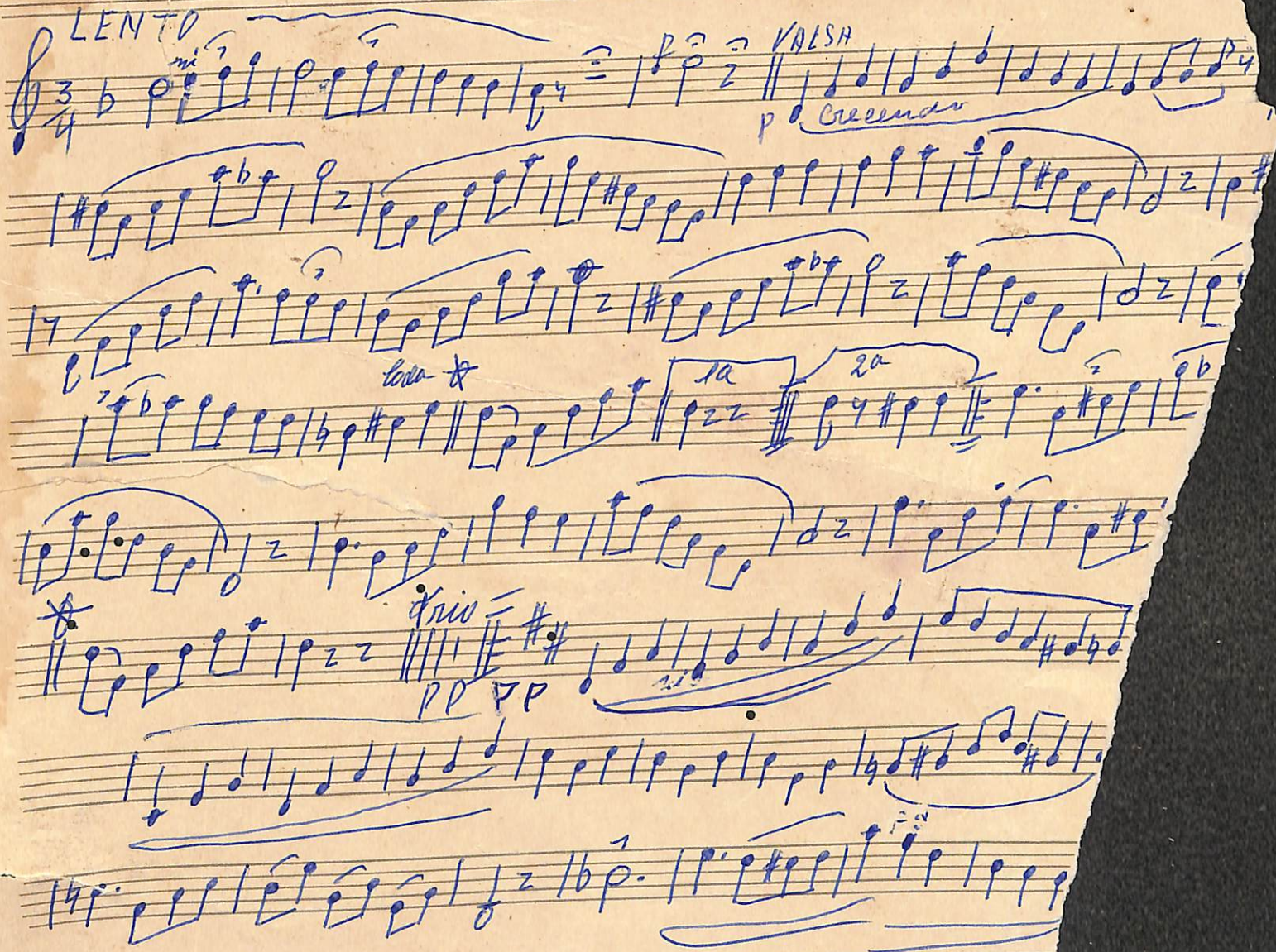

Por Francisco J. Gómez

Valsa

Mania Danças

1^a Clarinete

Introdução C : $3/4$ b

Valsa F

Tempo Valsa $4/4$

p

Trio $\text{F}\#$

MARIA RAMOS

D. HL 10 d. g. vvvvv

subraucosa
lento

~

VALSA MARIA RAMOS, S. ALTO

LENTO

T. VALSA

VALESA

pp

dec

2da

trio

pp

p

VALSA MARIA RHIMOS: 8 TENOR

lento

♩ 3/4

VALSA

LA

PP

RE

DUOLO

RE

FIM

trio

PP con

Op. 101
F. Schubert

Walse

F. Tenor

pr. y gromy

Adria Ramos Salsa. Para Baritonos mb

Introdução *Andante* 3/4 *f* *de Salsa* *Tempo*

f *Salsa* *f*

mf

f

3 Anjos *mf*

f

mf *Fin Trio*

f *si*

f

f *D.C.*

Copia de Torquato P. Santos
Alagoinhas 7 de Abril 1966

VALSA. MARIA-RAMOS. S. BARITONO?

*Introdução
lento*

Four empty musical staves at the bottom of the page.

Valsa Maria Ramos

1.º TROMPA

Introdução
lento $\frac{3}{4}$ *sempre Valsa*

Valsa $\frac{3}{4}$ *cp*

f *trio* $\frac{3}{4}$ *p*

Valsa MARIA RAMOS

2^a TROMPA

*Introducao
lento*

Walsa

1 2 3 A 1 2 3

Cmb

FIM

Trio

Ad.

VALSA MARIA RAMOS

30 TROMBA MIT

F I M trio

VALSA MARIA RAMOS

1^a PISTONA

Introdução
bruto

Tempo de Valsa

Walsa Maria Ramos

2^a PISTON

Andante

Walsa

Trio

VALSA, MARIA RAMOS

1^o TROMBONE

*Intermezzo
lento*

Valsa

Semp Valsa

Valsa

ritorio

Valsa Maria Ramos 2º Trombone Sib

Isaías Amos

Lento

Trio Valsa

Four empty musical staves at the bottom of the page.

Walsa MARIA RAMOS

2ª TROMBONE

lento $\text{b b } \frac{3}{4}$ *F* *Walsa*

p *f* *p* *f* *p* *f*

1 2 3 4 5 6 7 8 9 10 11 12 13 14 15 16 17 18 19 20 21 22 23 24 25 26 27 28 29 30 31 32 33 34 35 36 37 38 39 40 41 42 43 44 45 46 47 48 49 50 51 52 53 54 55 56 57 58 59 60 61 62 63 64 65 66 67 68 69 70 71 72 73 74 75 76 77 78 79 80 81 82 83 84 85 86 87 88 89 90 91 92 93 94 95 96 97 98 99 100

por *[illegible]*

Maria Ramon

~~Berardino~~

Valsa

[illegible]

por Juan J. Amos

Valsa Abaria Ramos Tubar si b

mp *lento* 3/4 4/4 *Tempo* *Valsa*

Copia de Torquato P. Santos

4 Páginas 7 - Abril 1966

pr. Ysaías Gómez

Aria Ramos. Valsa. Tubar mi b

Introdução *Adagio* 3/4 *mf* Tempo de Valsa

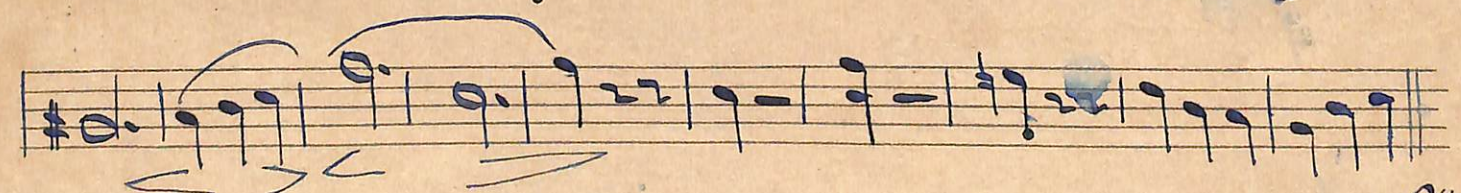
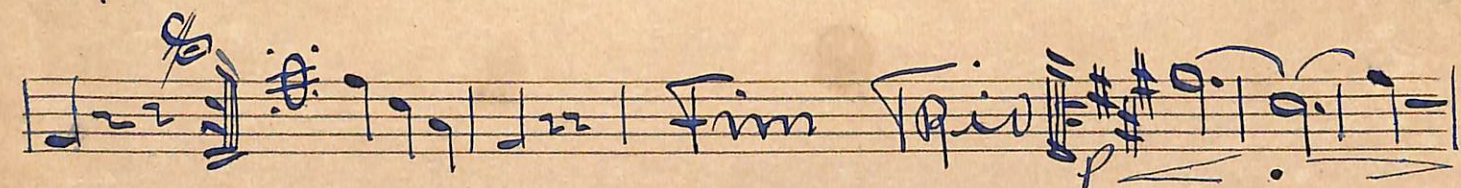
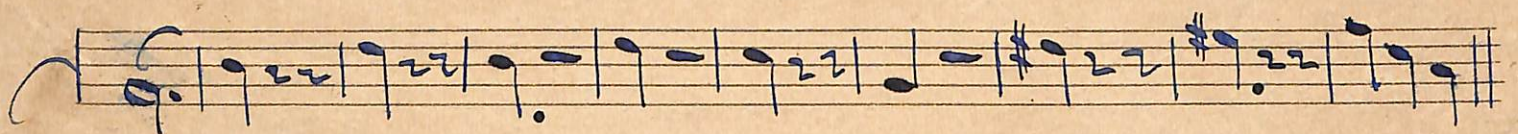
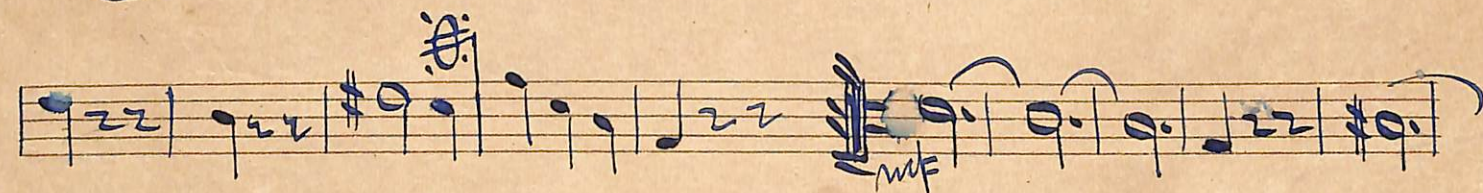
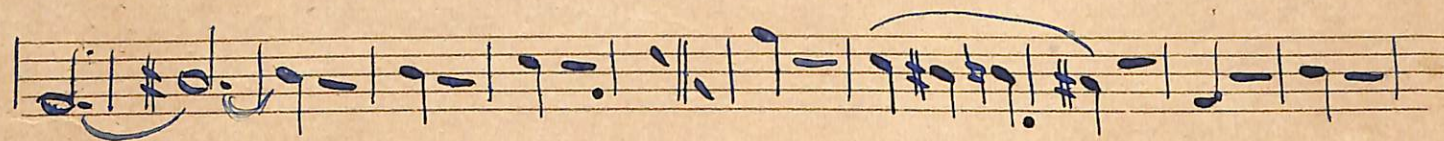
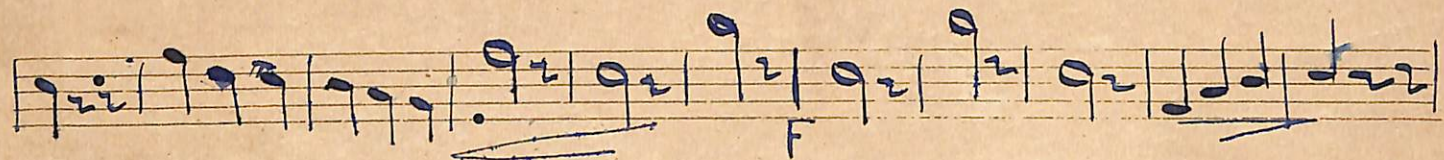
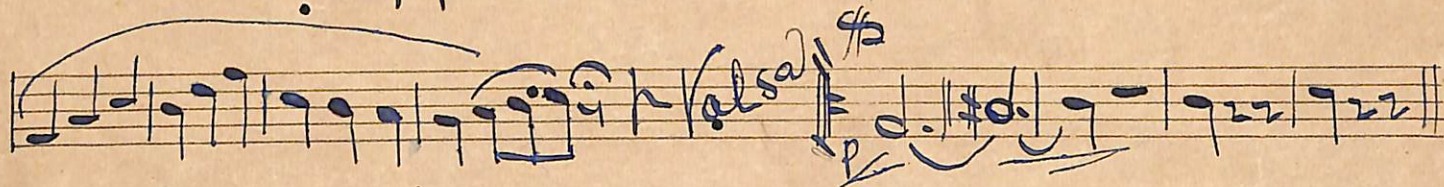

Cópia de Tinguetão P. Lemos

has 7 de 1 Bril. de 1966