

Clarinete

A copiar para Repleos a mesma coisa sntem

Dobradi

1<sup>o</sup> 2<sup>o</sup> Gaytonos sig

Empty musical staff.

Empty musical staff.

Empty musical staff.

Empty musical staff.

Dobrado Jaquin S. P. Lima

10 e 2º Trompa miz

This is a handwritten musical score for two trumpets, titled "Dobrado Jaquin" by S. P. Lima. The score is written on aged, yellowed paper and consists of 12 staves of music. The notation is in blue ink and includes various musical symbols such as notes, rests, beams, and dynamic markings. The piece begins with a treble clef, a key signature of one sharp (F#), and a 2/4 time signature. The first staff starts with a piano (*p*) dynamic. The second staff includes a forte (*f*) dynamic and a fortissimo (*ff*) dynamic. The third staff features a mezzo-forte (*mf*) dynamic. The fourth staff has a mezzo-forte (*mf*) dynamic. The fifth staff has a mezzo-forte (*mf*) dynamic. The sixth staff has a fortissimo (*ff*) dynamic. The seventh staff has a fortissimo (*ff*) dynamic. The eighth staff has a fortissimo (*ff*) dynamic. The ninth staff has a fortissimo (*ff*) dynamic. The tenth staff has a fortissimo (*ff*) dynamic. The eleventh staff has a fortissimo (*ff*) dynamic. The twelfth staff has a fortissimo (*ff*) dynamic. The score includes various articulations such as slurs, accents, and breath marks. There are also some markings that look like "2" and "4" above notes, possibly indicating fingerings or breath counts. The paper shows signs of wear, including a vertical crease down the middle and some staining.

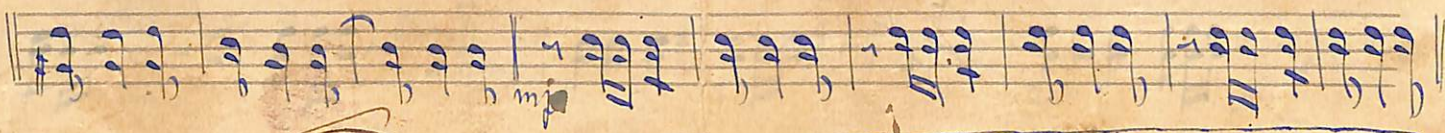
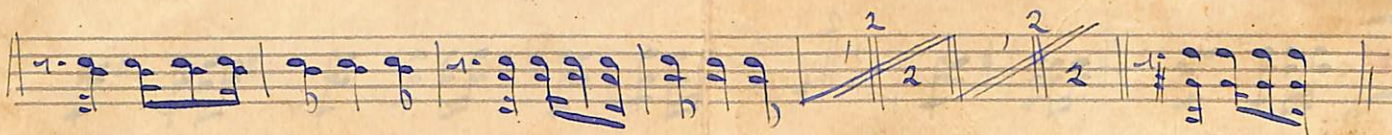
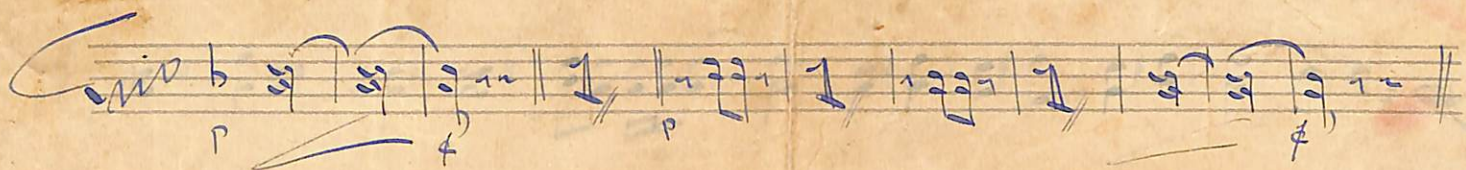

Dobrado

Do Bapta Xavier

Dobrado 1<sup>o</sup> S. R. *Primo* 3<sup>o</sup> Trompa *mi p*

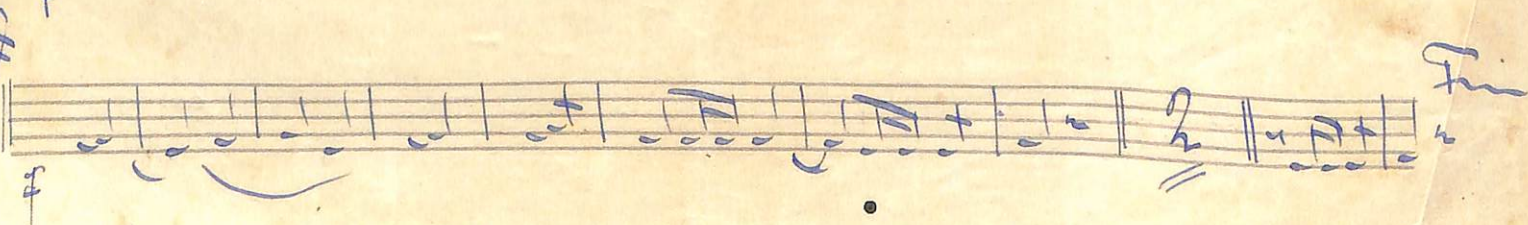
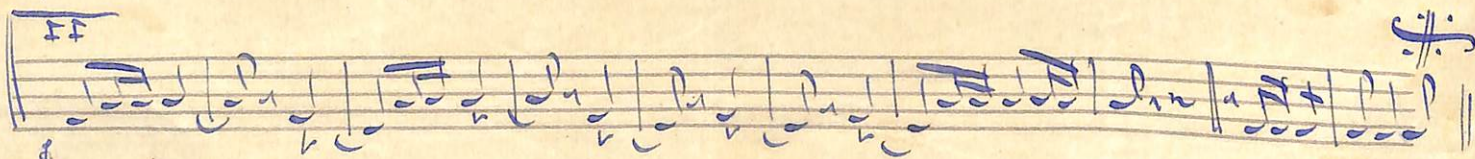
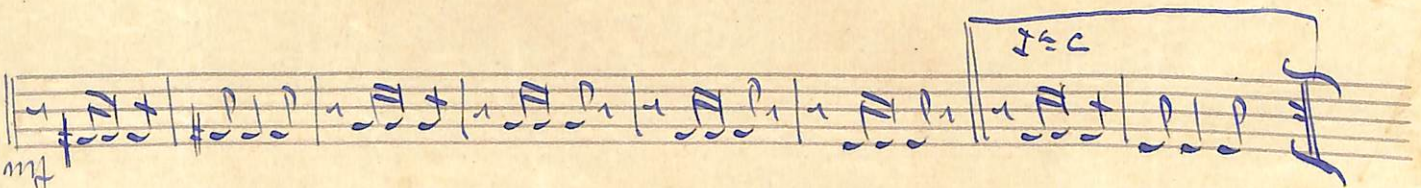
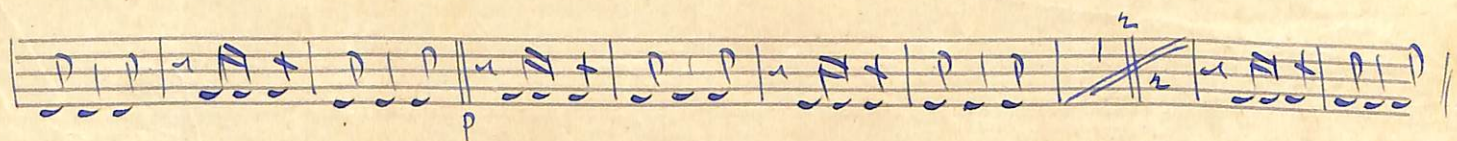
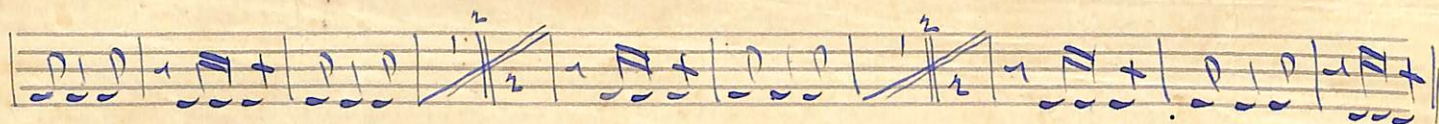
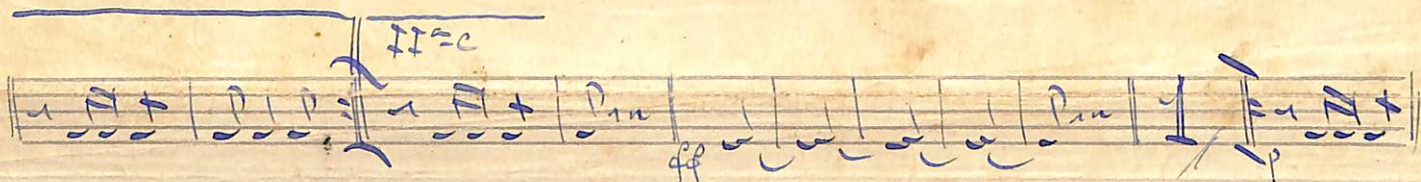
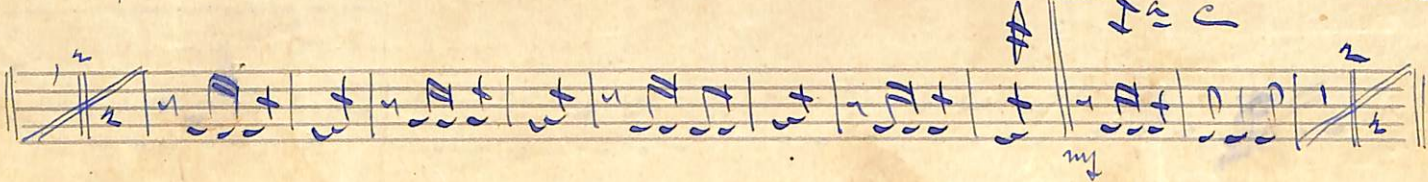
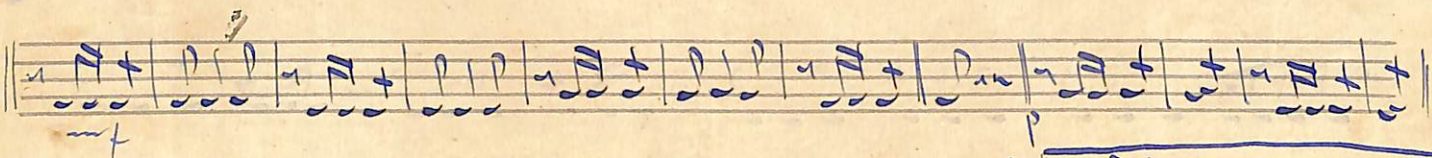
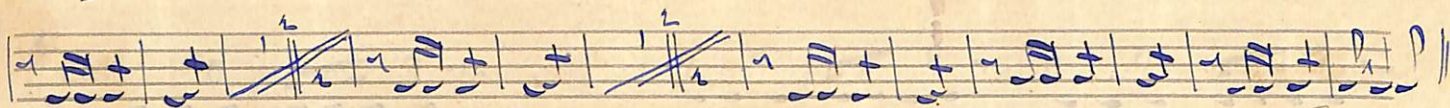
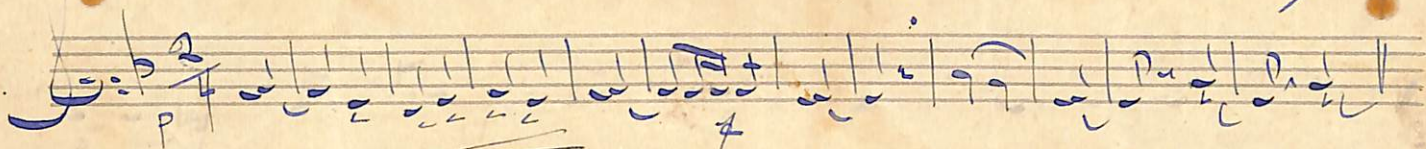

Vini rapido

Dobrado = Joaquin S. R. Lima

1<sup>o</sup> e 2<sup>o</sup> Piston 3<sup>o</sup>

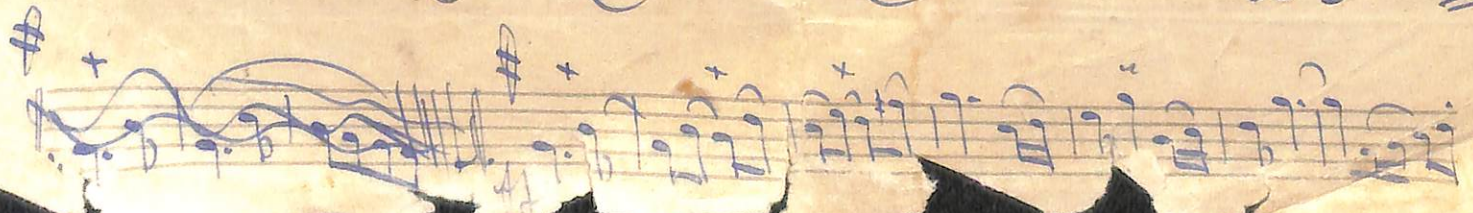
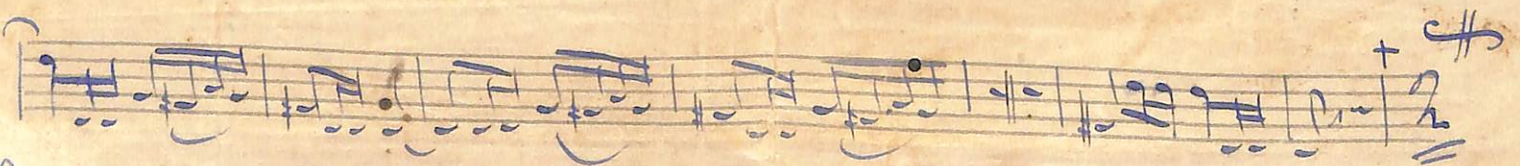
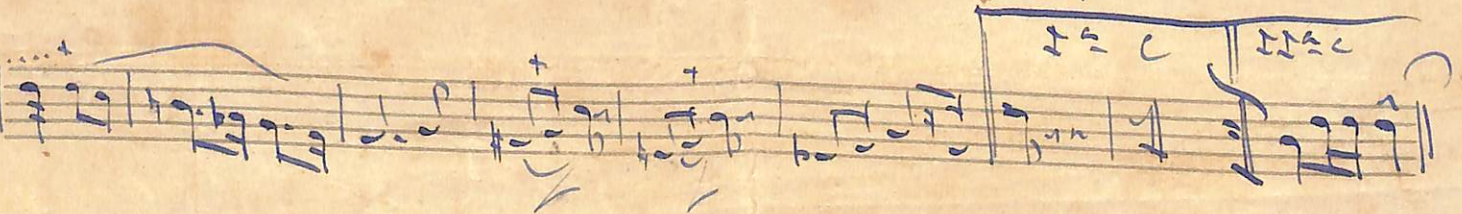
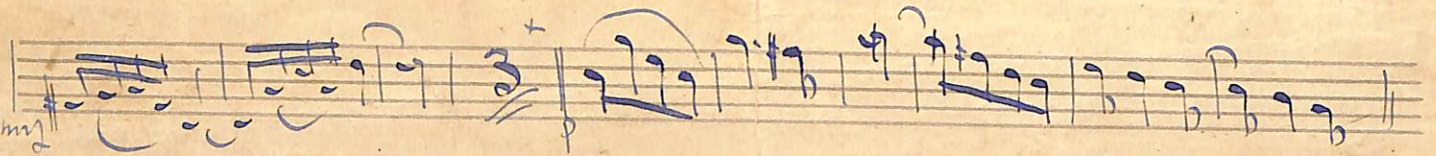
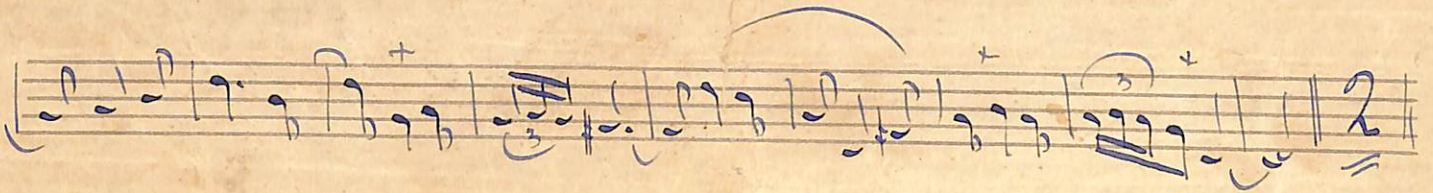
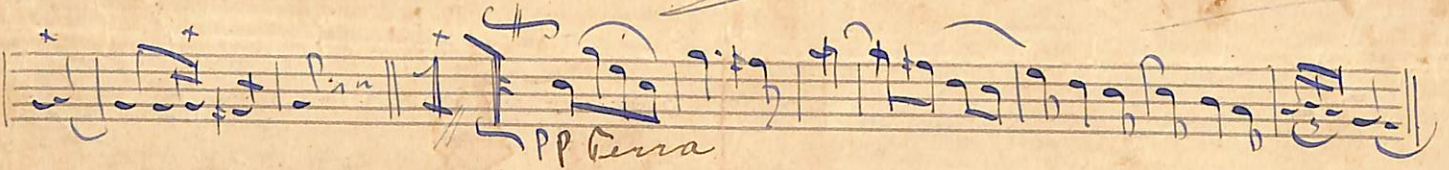

1º Piston em tudo, menos os compassos marcados com a + que tira-se pelo 1º Clarinete

||) Obrado

Josquin

G. R. Linn

2<sup>o</sup> Trombone

Four empty musical staves, indicating that the piece continues on the following page.

Dobrado - Joaquim S. P. Lima

Baixo Sib

This is a handwritten musical score for a piece titled "Dobrado" by Joaquim S. P. Lima. The score is written on aged, yellowed paper and consists of 13 staves of music. The notation is in blue ink and includes various musical symbols such as clefs, time signatures, notes, rests, and dynamic markings. The piece is in the key of B-flat major (one flat) and 2/4 time. The score begins with a treble clef and a 2/4 time signature. The first staff starts with a piano (p) dynamic marking. The second staff has a fortissimo (ff) marking. The third staff begins with a second ending bracket. The fourth staff has a mezzo-forte (mf) marking. The fifth staff has a fortissimo (ff) marking. The sixth staff has a fortissimo (ff) marking. The seventh staff has a fortissimo (ff) marking. The eighth staff has a fortissimo (ff) marking. The ninth staff has a fortissimo (ff) marking. The tenth staff has a fortissimo (ff) marking. The eleventh staff has a fortissimo (ff) marking. The twelfth staff has a fortissimo (ff) marking. The thirteenth staff has a fortissimo (ff) marking. The score ends with a double bar line and a repeat sign. There are several annotations and markings throughout the score, including "mf", "ff", and "tacc". There is a large blacked-out area on the sixth staff. The paper shows signs of age, including water stains and foxing.

Empty five-line musical staff.

Empty five-line musical staff.

Empty five-line musical staff.

Empty five-line musical staff.

Empty five-line musical staff.

Obrado = Joaquim S. P. Lima

Caixa

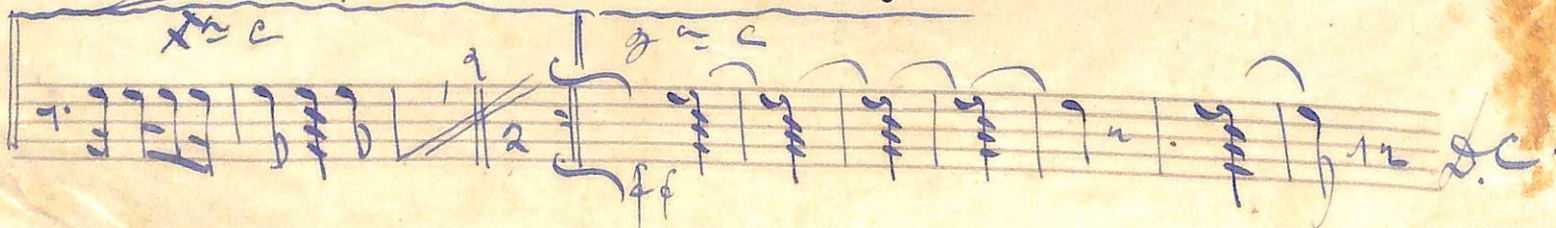
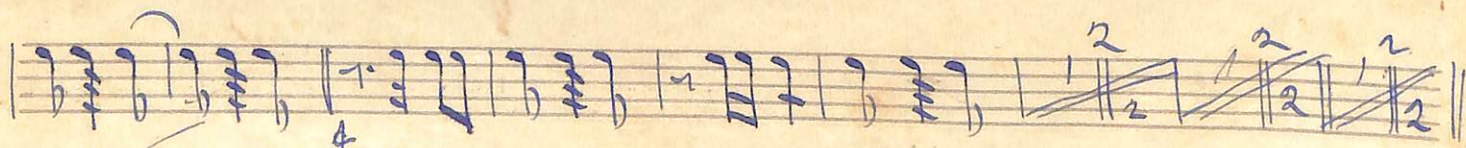
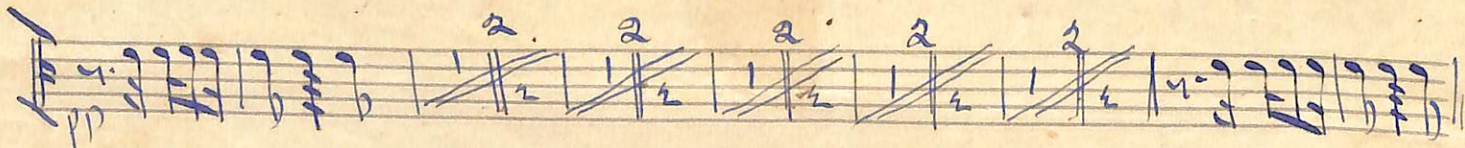
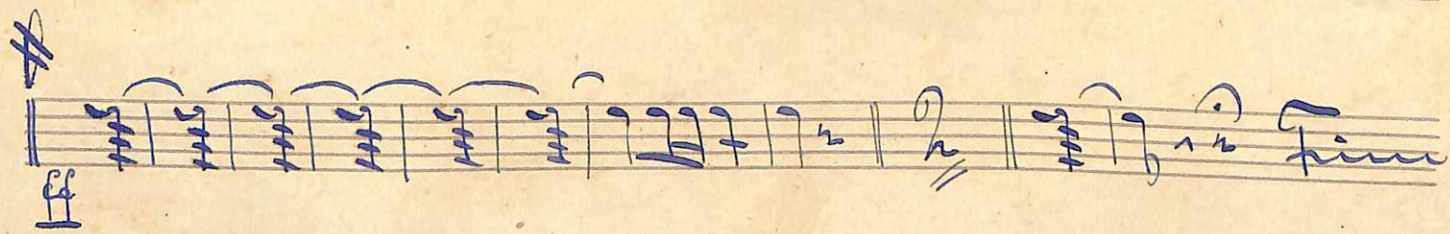
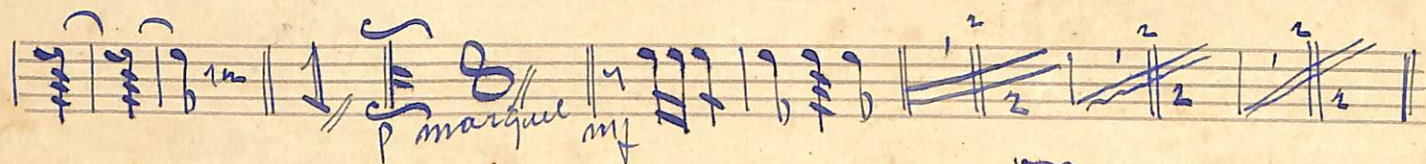
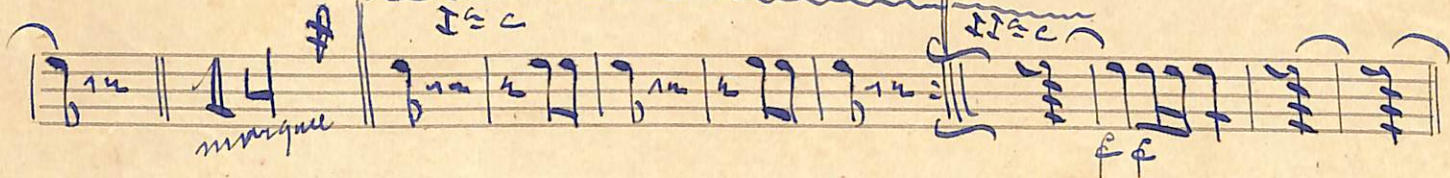
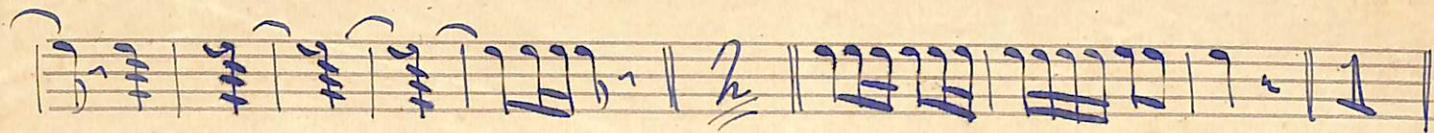
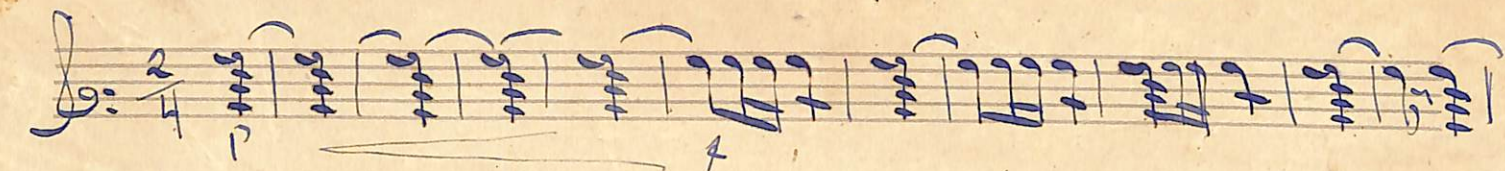

*Dolurado*

*Caixa Clara*

81/10

*cupia A. Campos*

Dobrado = Joaquim B. A. Lima

Bombos e Pratos

D.C.

*Obra de Joaquín de Lima Benito*

*cont*

Empty musical staves on the bottom half of the page, showing the five-line structure of the staves.