

Batalha de Verdun «Opera» S. Alto mit (Gilda)

Largo C

Adagio $\frac{3}{4}$ pp

Granda do acompanhamento *Allegro* $\frac{2}{4}$ \sharp

Allegro $\frac{3}{4}$ \sharp $\frac{4}{4}$

Ataque de fogo *Allegro* $\frac{2}{4}$ \sharp $\frac{5}{4}$
Vire contando

acc.

largo
molto
F

Five empty musical staves for further notation.

Batalha de Verdum = Opera = s. Alto = mit

valdi

largo

*Saida do
a camponento
Allegro*

Aborada

Vire ligeiro =

Two empty musical staves.

Ataque de Fogo

all^o

$\frac{2}{4}$

\sharp

5

mf

Fin

Partitura de Verdum "Opera" S. Alto mto = gila =

Largo

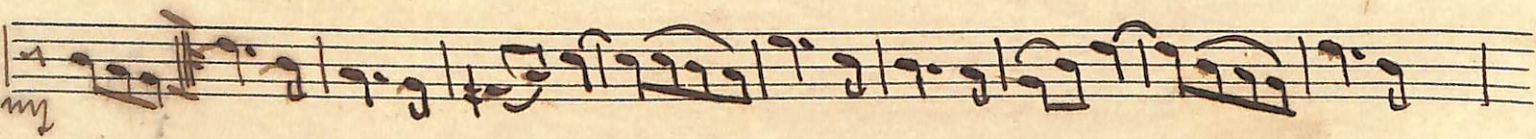
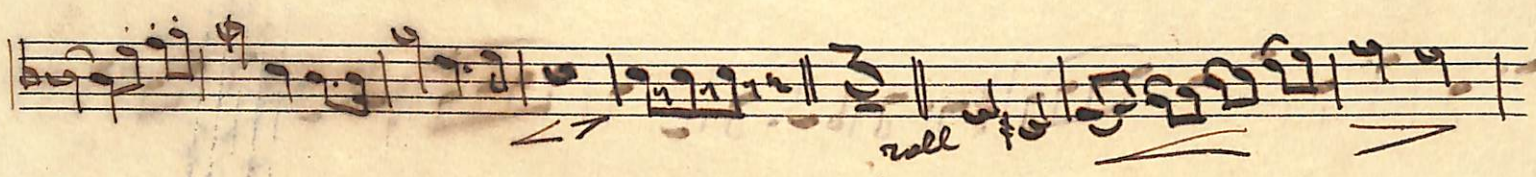

Allegro

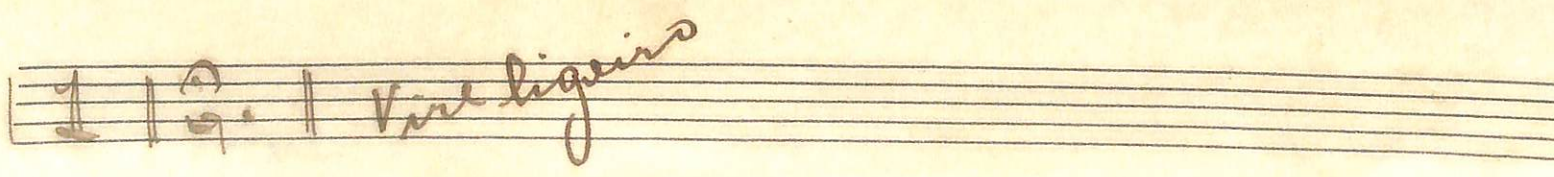
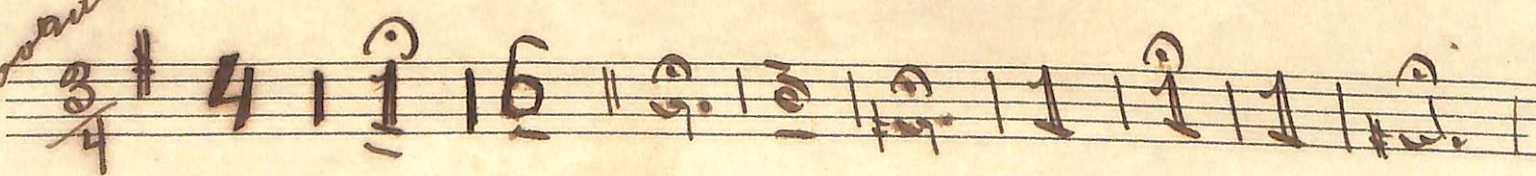

à la suite de
fog

all^o $\frac{2}{4}$ \sharp 5 *my*

all^o

Batalha de Verdum "Opera" S. Baritone mib

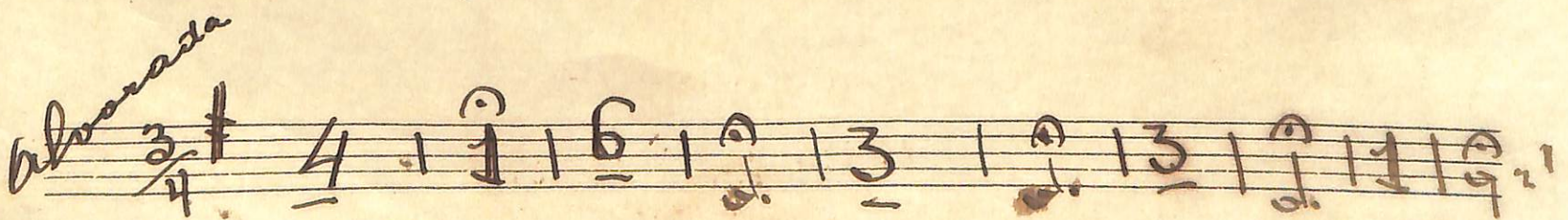
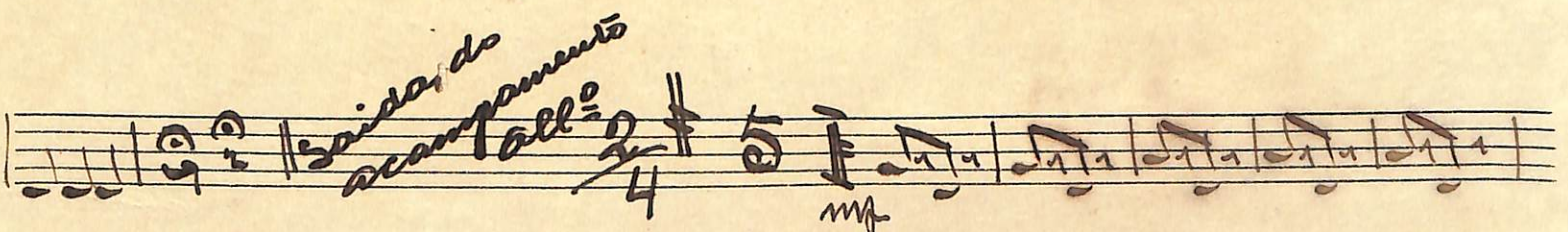
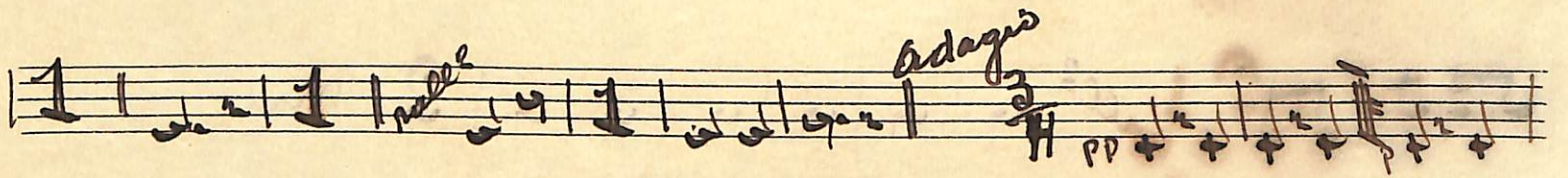
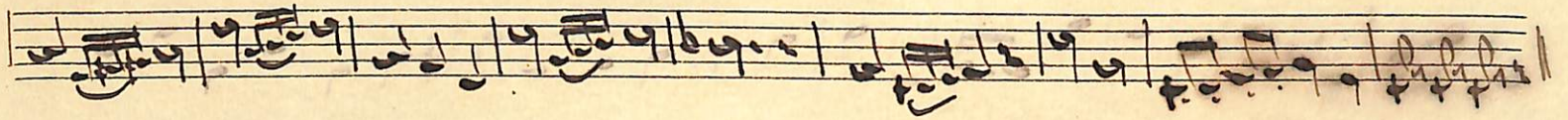
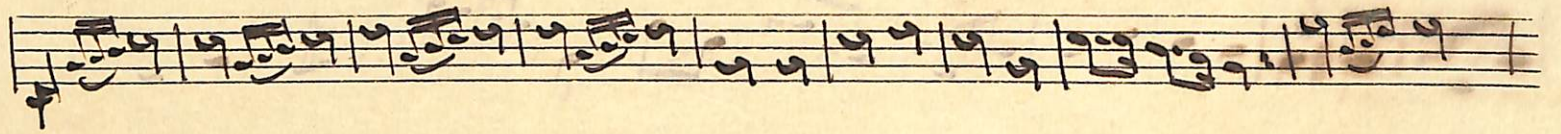
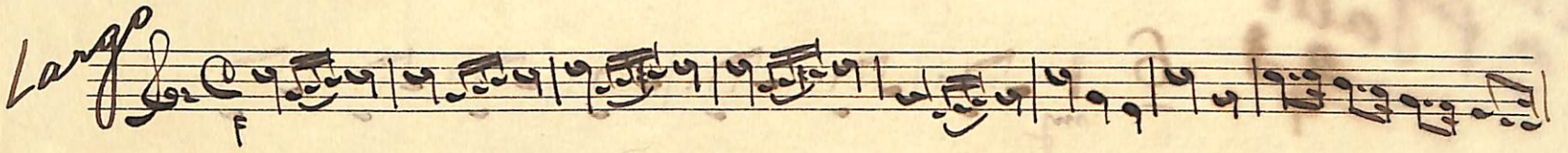

Vire liguins

*Ataque
de figs*

all^o

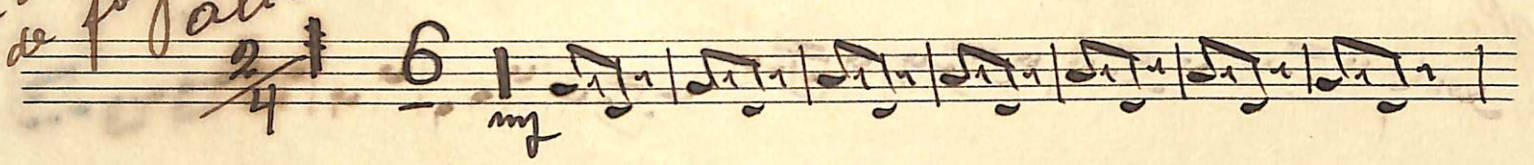
2/4 6 | *mf* 

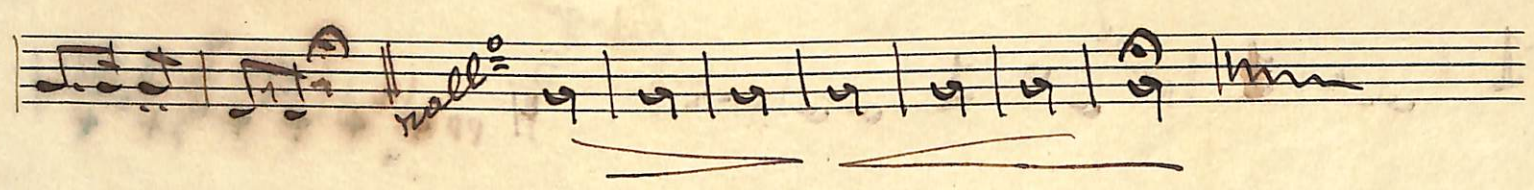

rall^o 

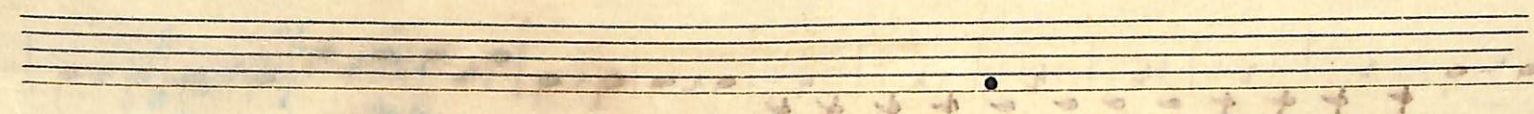

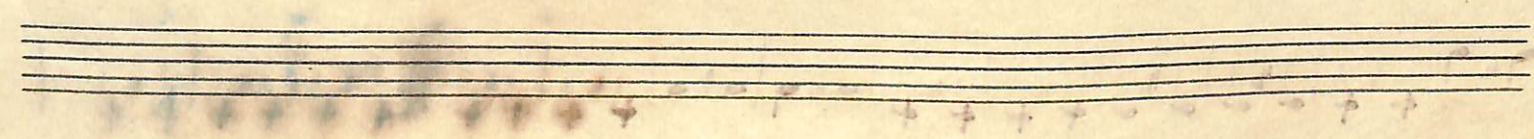

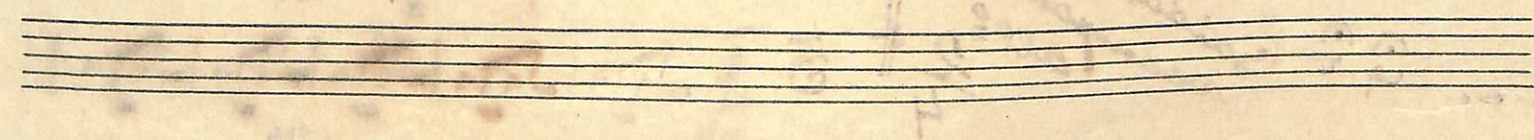

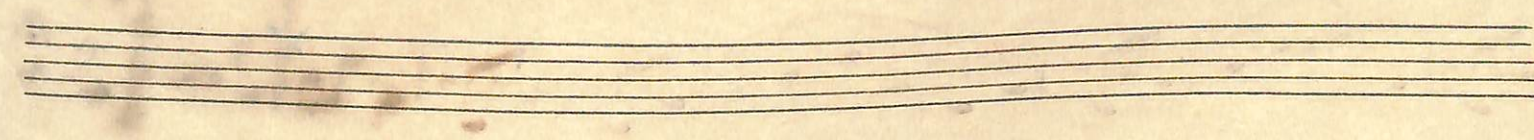

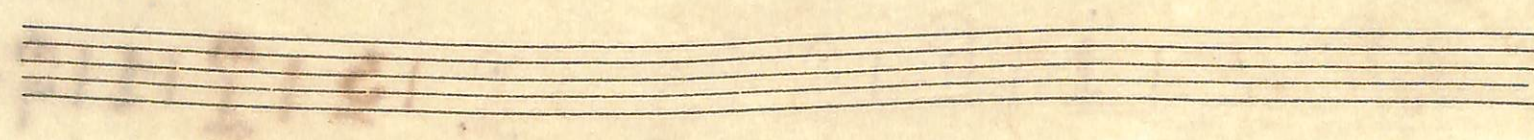

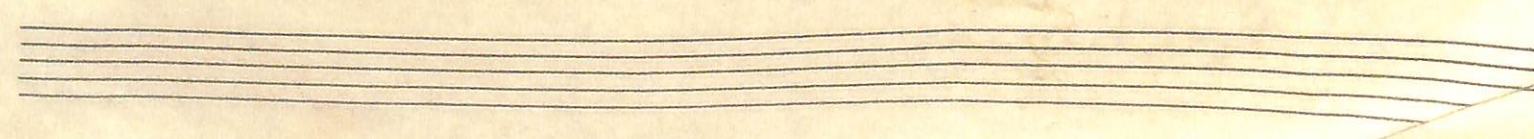

Atalha de Verdun

Opera 91

1^o Partimento ou S. Tenor

2^o Org

- pp* (pianissimo) markings on several staves.
- adagio* tempo markings with a 3/4 time signature.
- tristemente* (sadly) and *all^o* (allegro) markings.
- Arada* markings.
- Ataque a fogo* (Attack with fire) and *alleg^o* markings.
- molto* markings.
- solo* markings.

Opera Partimento

Bataña de Verdun Opera 77 Barytono 2a Sib

Large

Allegro

Copia de Campos

Batalha de Verdun - Ópera 7 1^o Trompa Im.

Largo $\text{C} = \text{C}$

pp

Adagio

p

Solista do acompanhamento

Alvorada

Ataque

all^o

1 2 3 4 5 2 3 4 5

2 3 4 5 6 7 8 9 10 11 12 13 14 15

4 5 6 7 8 9 10 11 12

mallo

Batalla de Verdum - Opera

Viston

Largo

Batalha de Verdun

Op. 7

3º Ristom

Largo

Imagem invertida

3º Ristom

Largo
mf
pp

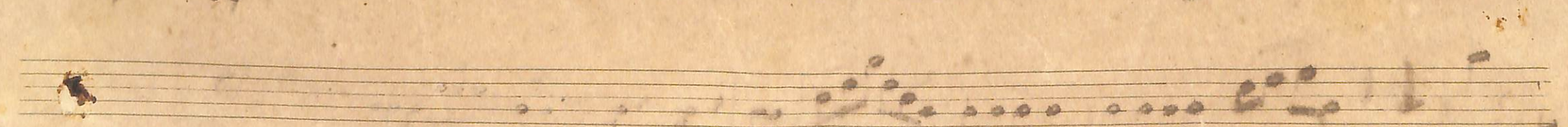
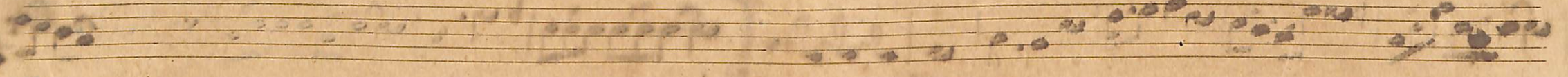
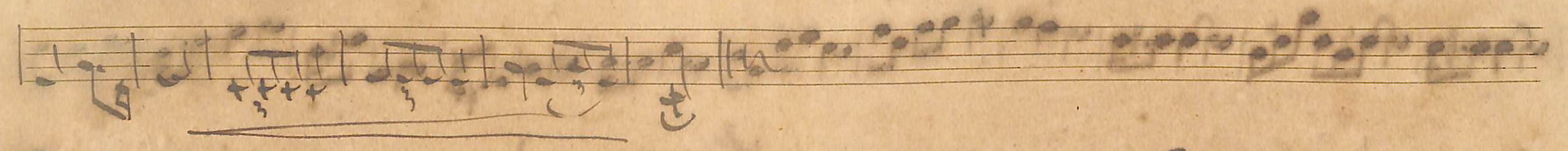
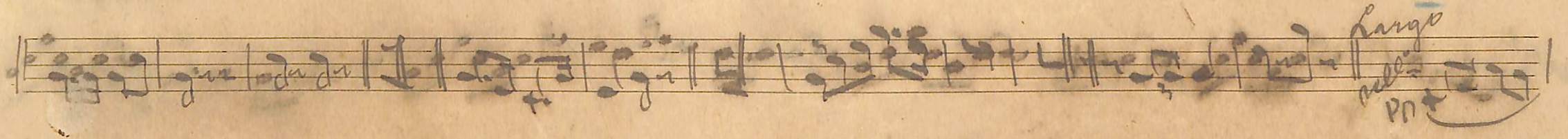

Batalha de Verdum Opera

Impugnato sub - 12

Largo
ad lib
pp

Handwritten signature in blue ink, possibly reading 'P. T. ...'

Handwritten signature in blue ink, possibly reading 'P. T. ...'

Batacha de Verdini Opera 7 1^o Trombone só

Largo

Fin Cujia B. Angus.

Batalha de Verdum (Opera) 1^o Trombones no falta Piston

Largo

Batalha de Verdun (Opera) Trombone na parte de

Largo 3/4

Allegro 2/4

Adagio

Batalha de Verdun Ópera

3^o Trombone

Largo

Saida do campo

Ahorrada

ataque

rit.

Handwritten notes in blue ink at the bottom of the page, including the word "Kriegslied" and other illegible text.

Batalha de Verdun Op. 7 Bombardino ut

Largo

pp

Adagio

pp

ppp

Vivita no campo melito

2/4

all.

ff

rit.

rall.

Batalha de Verdum & Opera II

Guico sit

Largo

Batalla de Verdun & Opperant Basso Continuo

Largo 2/4

Adagio 3/4

Andante 2/4 *allegro* 5/4

Allegro 4/4

Allegro 4/4

Batalha de Verdum (Opera) Baixo

Largo

Allegro

molto

Batalha de Verdum L. Opera 7

Bombas Pratos

Largo

solo de pratos com a maceta

