

All^o maestri

Sida Triumphal

Sax alto. Ari^o pro Elizabeth

Sida "triumphal"

1^o Trompa

Arr^o de Adagio

Allo maestros

Cres. e appas.

Subito

Cartolina

Helio G. O.

Helio G. O.

Helio
15 Partes

Compos. *Aida* 2^o Formosa

Arrang^o per *Alfano*

All'onda

- Staff 1:** *m*, *res e app*
- Staff 2:** *1^o tempo*, *m*
- Staff 3:** *m*, *res e app*
- Staff 4:** *Cantabile*, *ppp*
- Staff 5:** *er*, *meisomoch*, *ppp*
- Staff 6:** *3* (triplets), *pp*
- Staff 7:** *3* (triplets)
- Staff 8:** *3* (triplets), *tempo*, *er*
- Staff 9:** *3* (triplets), *er*
- Staff 10:** *animati*

subito

Cantabile

A single staff of handwritten musical notation. It begins with a treble clef and a common time signature. The notation includes several measures of music with eighth and sixteenth notes, some beamed together. A fermata is placed over a note in the fourth measure. The piece concludes with a double bar line.

Finissimo

A single staff of handwritten musical notation. It begins with a treble clef and a common time signature. The notation includes several measures of music with eighth and sixteenth notes, some beamed together. A fermata is placed over a note in the eighth measure. The piece concludes with a double bar line.

A single staff of handwritten musical notation. It begins with a treble clef and a common time signature. The notation includes several measures of music with eighth and sixteenth notes, some beamed together. The piece concludes with a double bar line.

A series of seven empty musical staves, each consisting of five horizontal lines, arranged vertically on the page.

Alto maestoso
Arie (Triumphal)

1^o Pastorello

arr^o per Lodovico

Fin

Cantabile

Pianissimo

ppm

All^o maestoso

Trombone

Triumphal

Andante

Cantabile

Animato

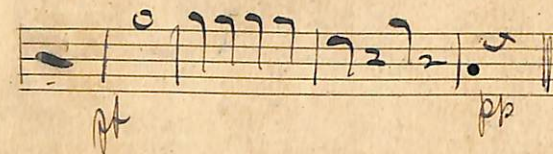

allegro moderato

Aida (Cunquhal)

1. Trombone

Amore e affetto

Finisce

Cantabile

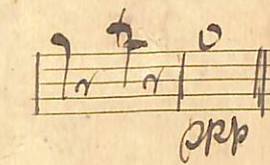
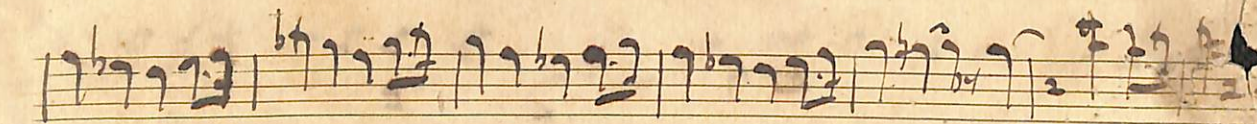

Animato

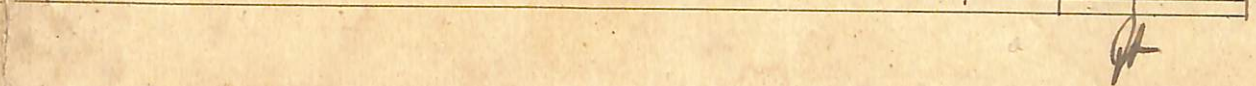

Flautim em mi b Fantasia triumphal sobre o segundo acto da Odissea por Verdi em 1840

Alto marcato

Cantabile

Five empty musical staves on aged paper.

Sida (triumph) 2^o Clarinet. arr. for Alto Sax.

Allegretto

maismarche

Andante

ritardando

Crescendo

Pianissimo

apoco

pp

Allo maestoso 1^o Clarinetto solo - *Sida* - *arrang. a. Adagio*

Piu animato

Piu animato

app

pp

Aida (Triumphal) Clarinetto. av. per Balala

Allo ^{mo} marcato

crescendo e appressando

Appressando

Forzando e piano cantabile

And