

1. CLARINETE

COPIA

70

*Copina de Jaraguá*

51

# 2ª CLARINETA COPA(70)

c

*Vire Rapido*

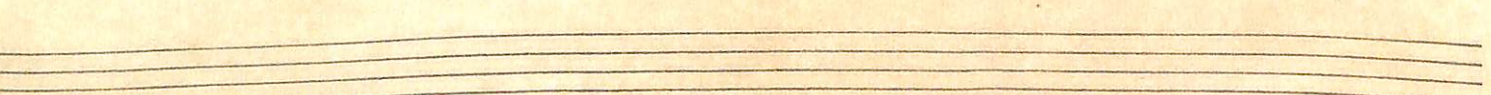
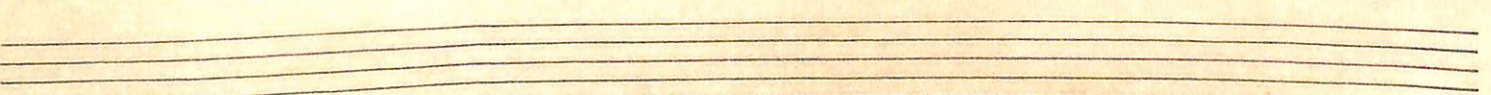
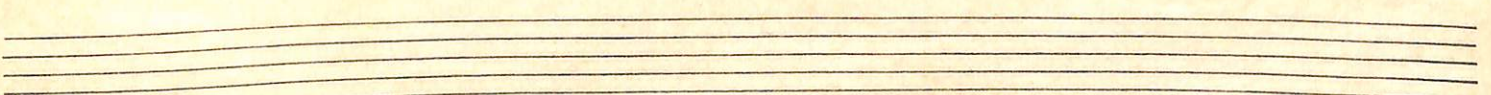
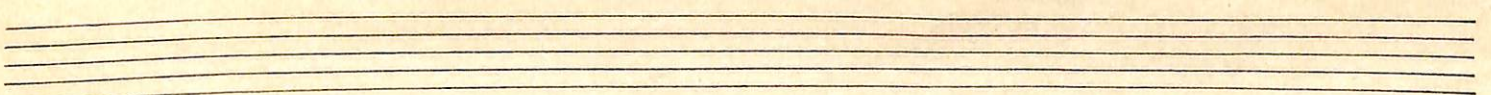
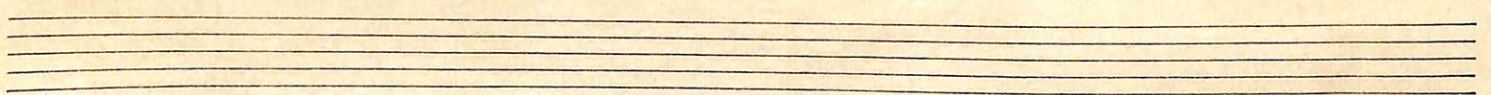
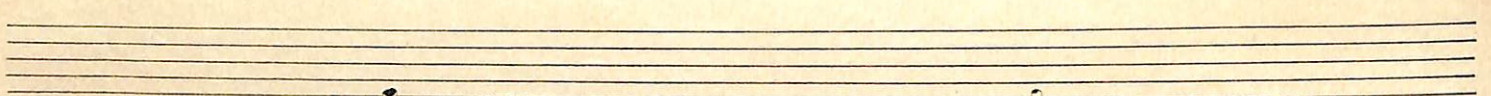
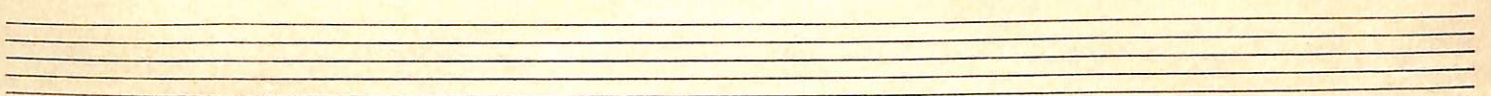
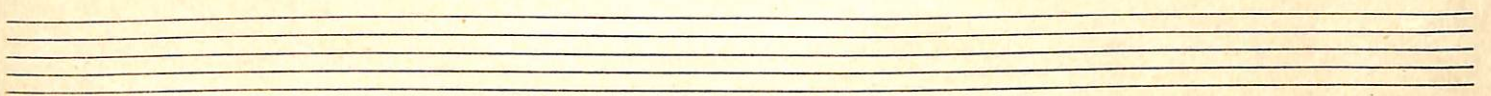
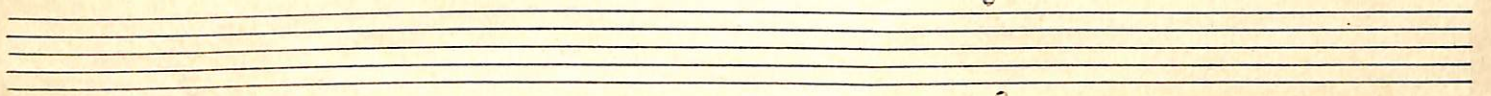
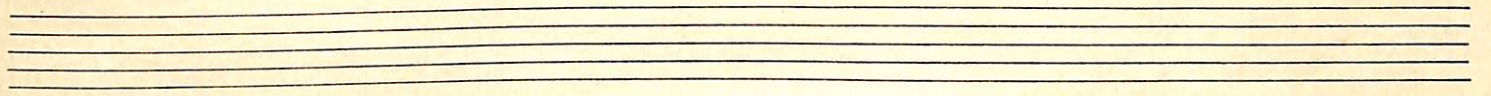

POUR PORRI 2<sup>e</sup> CLARINETTA

COPIA 70

S. SOPRANO

Vire Rapido

C

D

Ten empty musical staves, each consisting of five horizontal lines, arranged vertically on the page. These staves are blank and appear to be part of a larger manuscript or notebook.

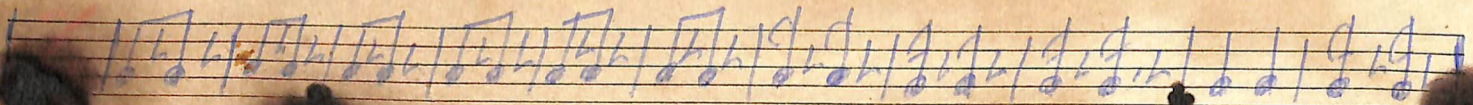
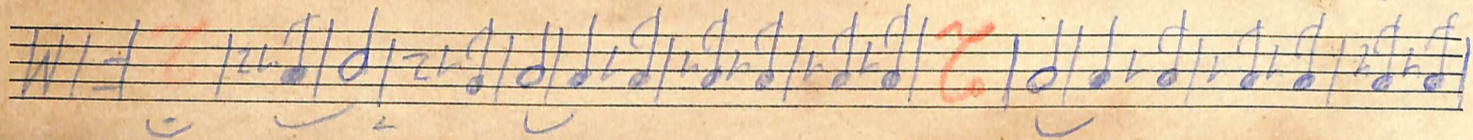

Sax ALTO-NID

Opera 70

# COFA 70 S. V. 10

Vire Rapido

C

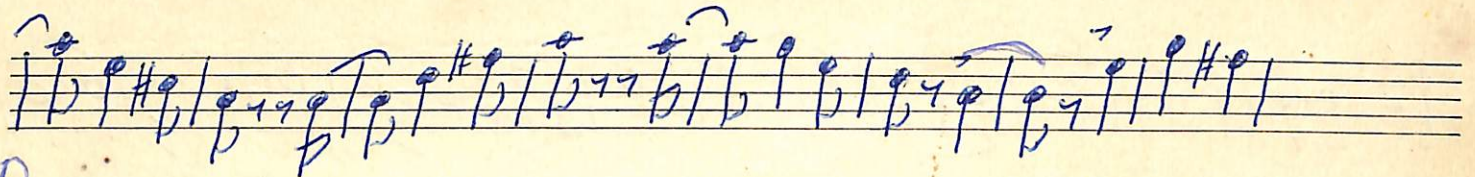
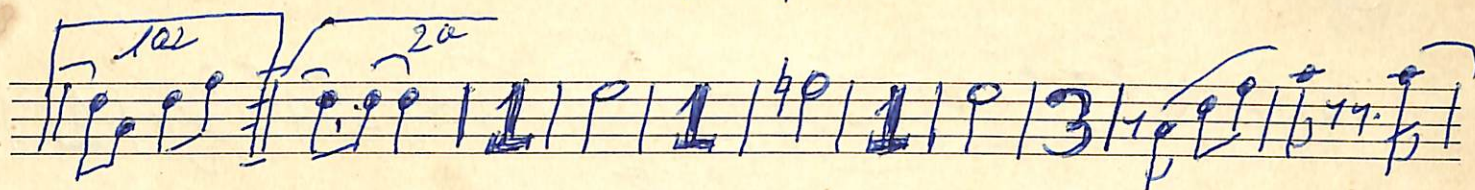
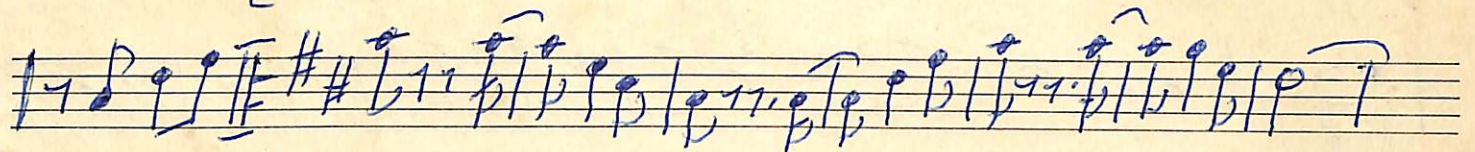

D

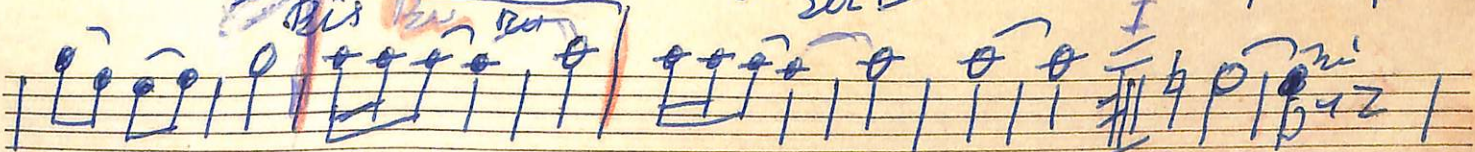
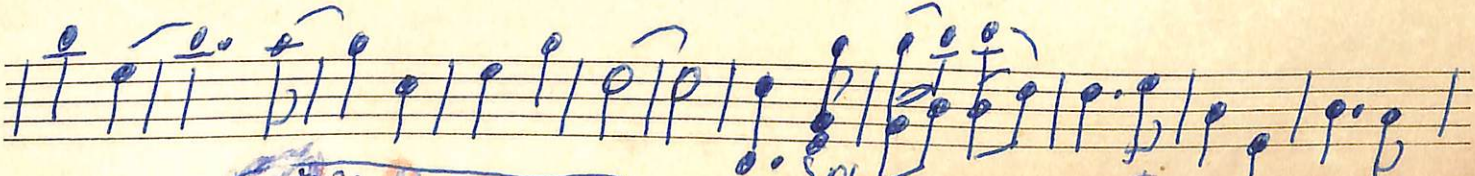
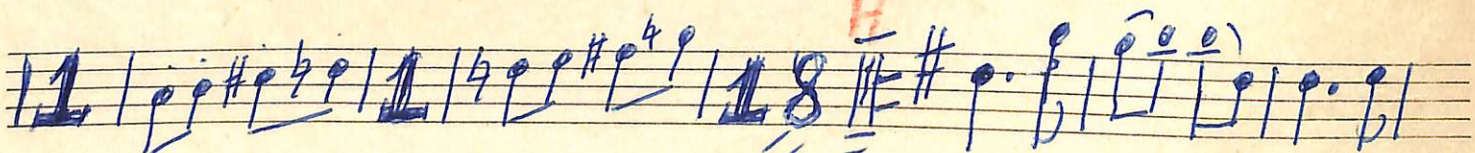
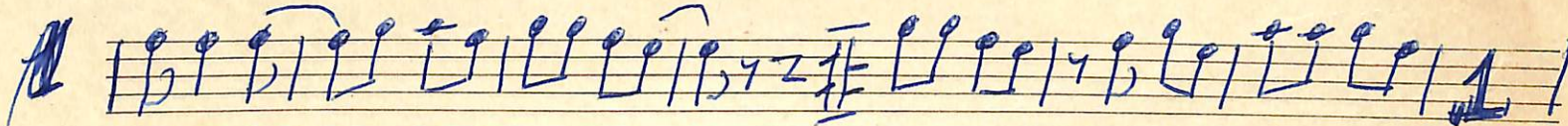
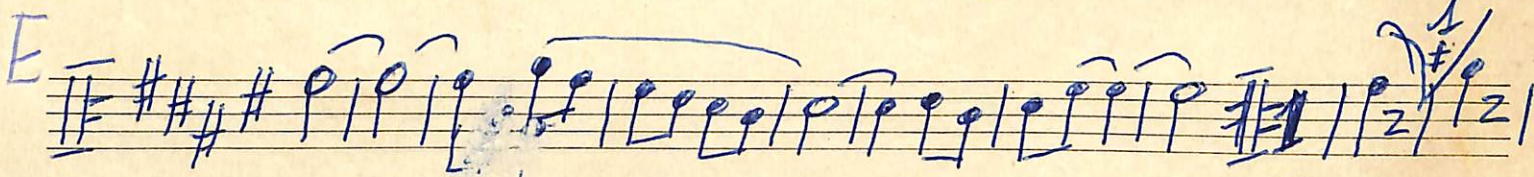
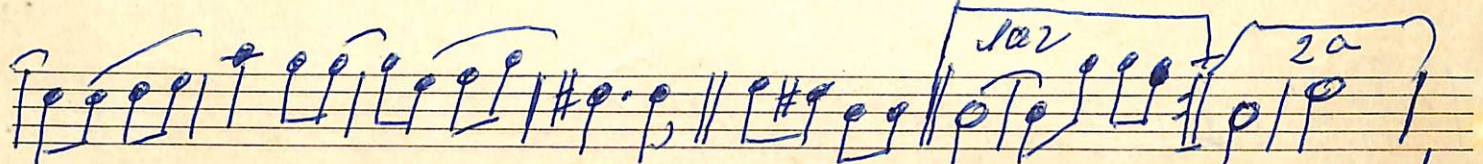

Vero Rap.

10 S. Alto CopA 70

V. V. V.

Tenor

ROU- PORRI

COPA 70

Copia de Curisimo

Am

1. TROMPA

COPA 70

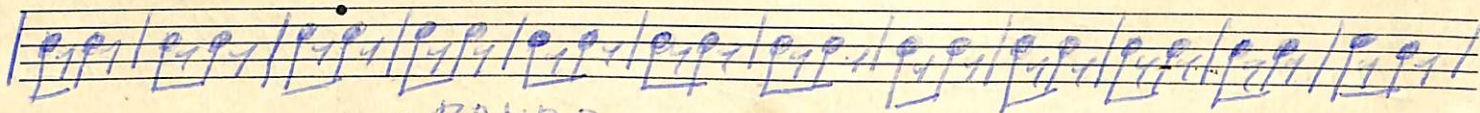
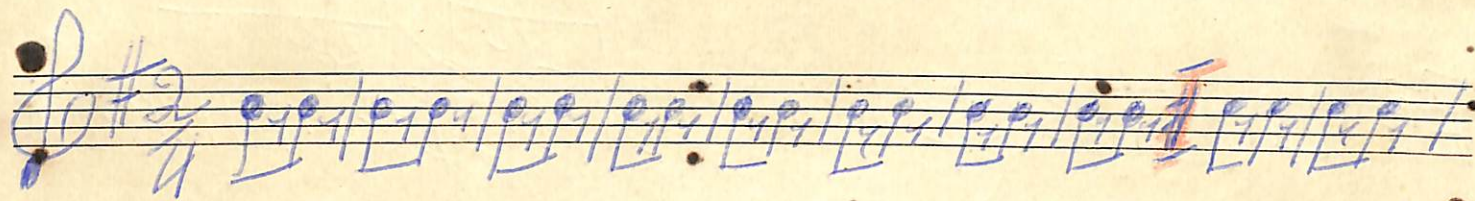

A BANDA

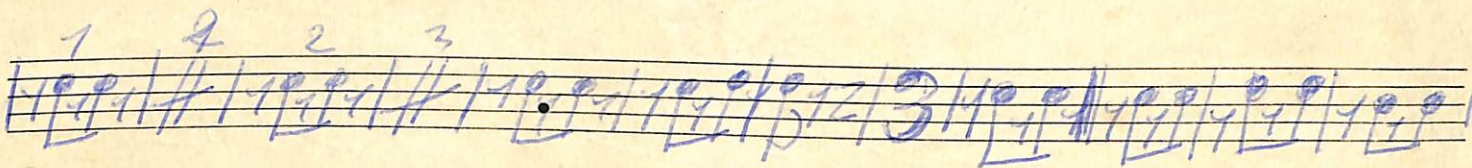
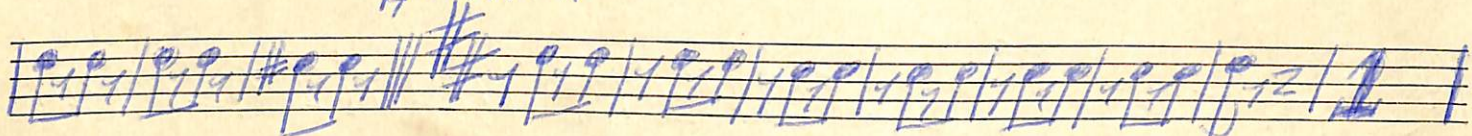

A .

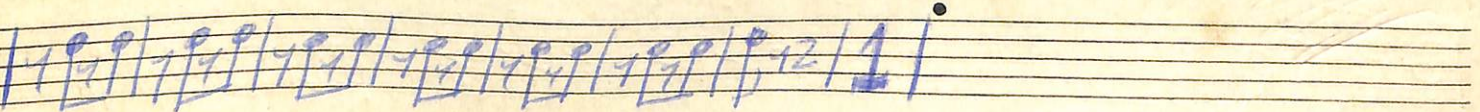
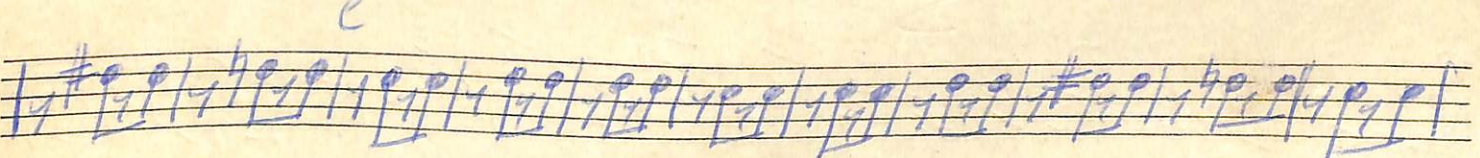
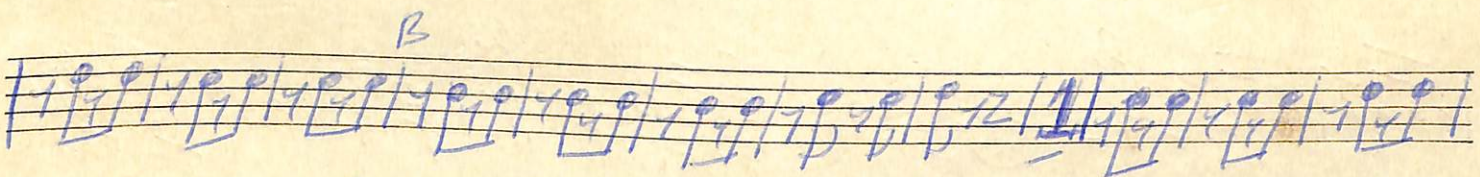
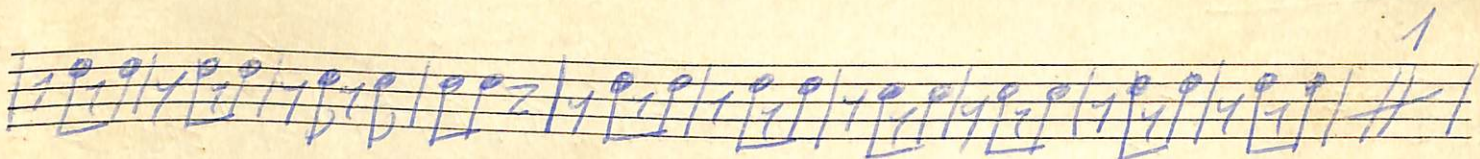
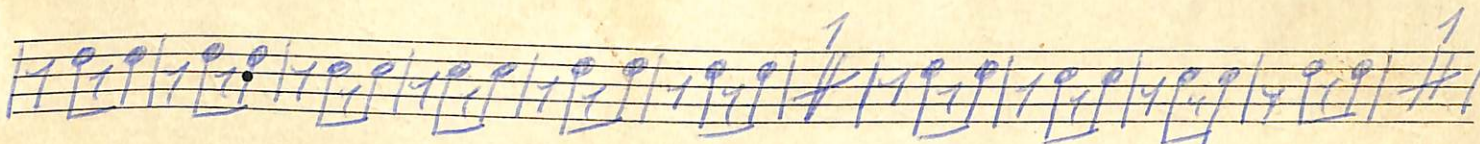
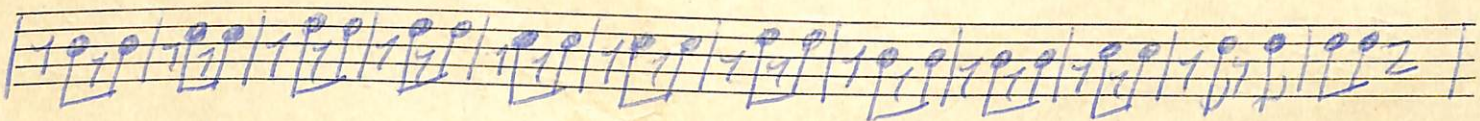

Vire Rapido

# 2ª TROMPA COPA 70

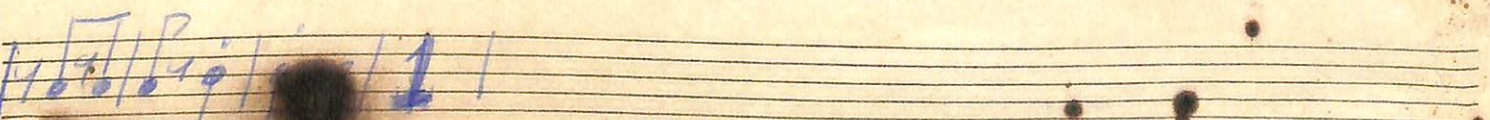
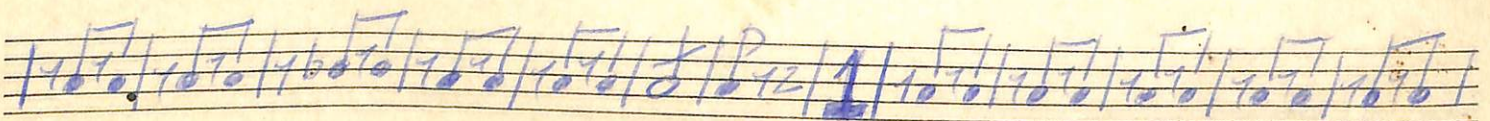
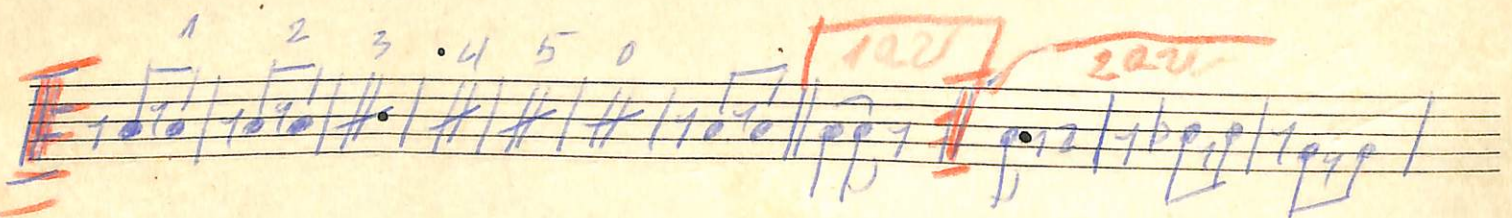
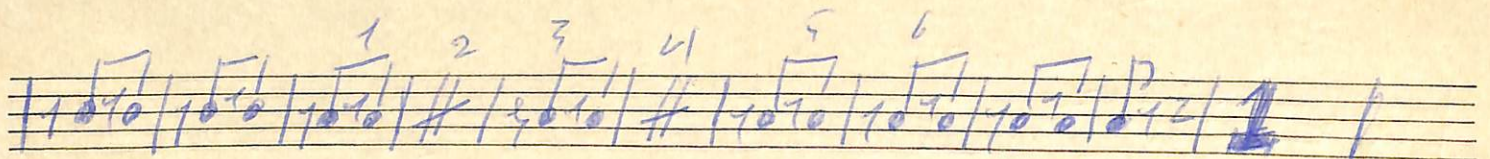
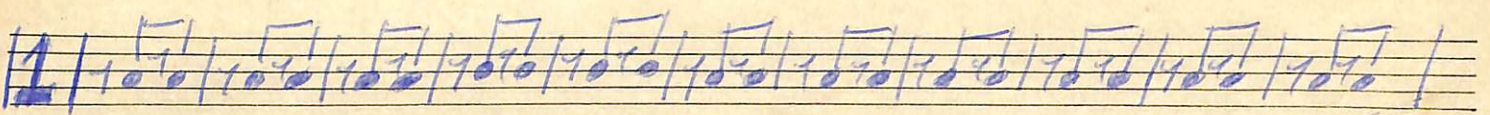
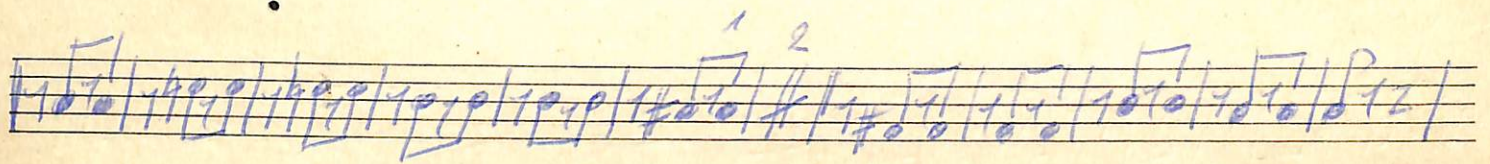
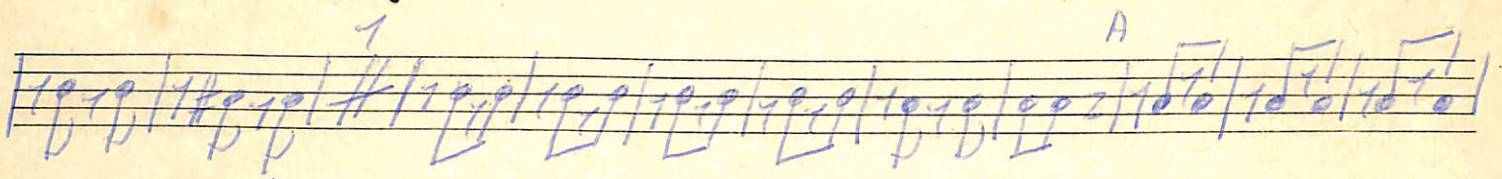
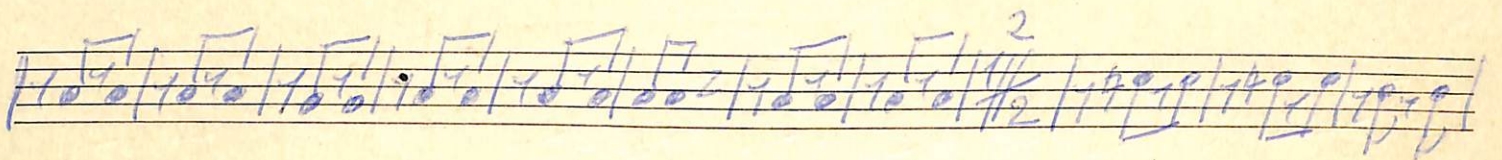
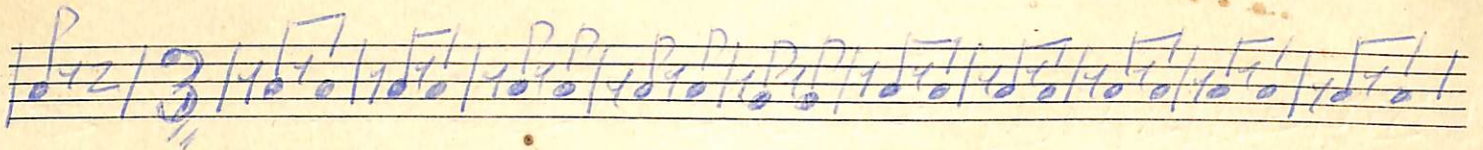
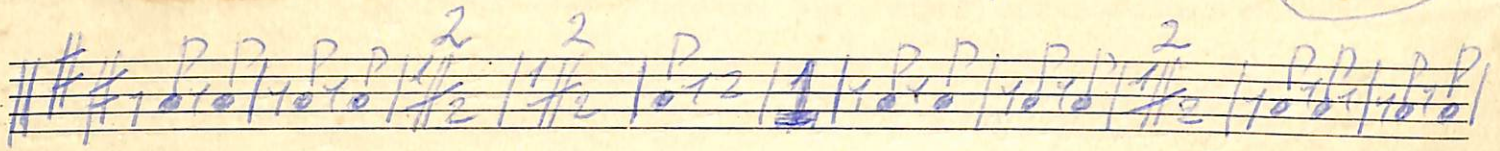
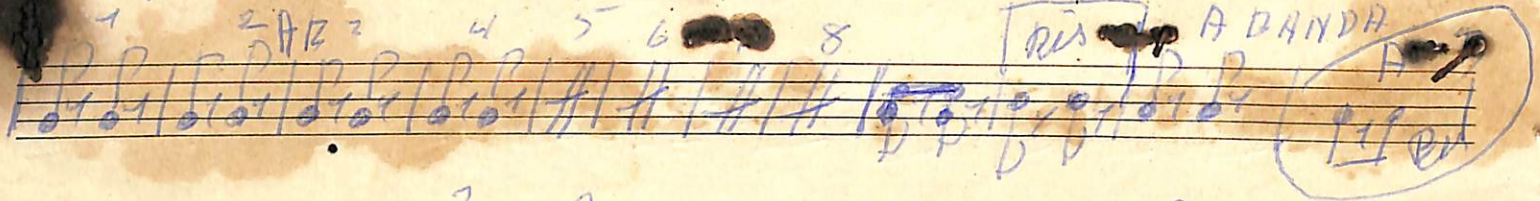
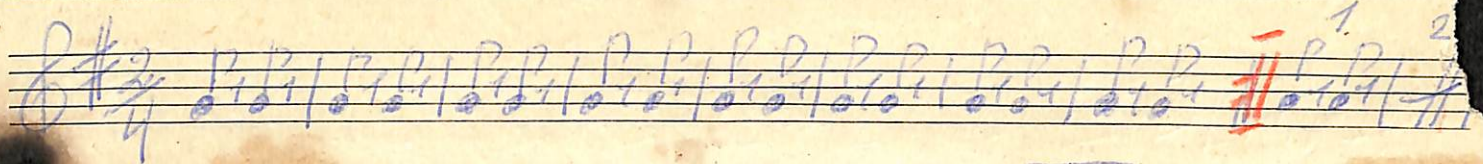

Sire Rapido

B

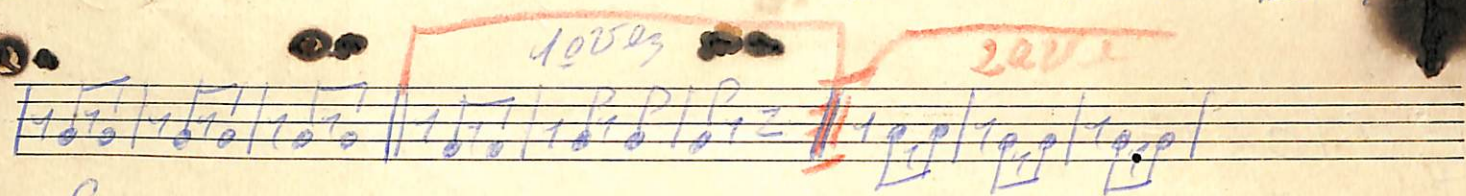
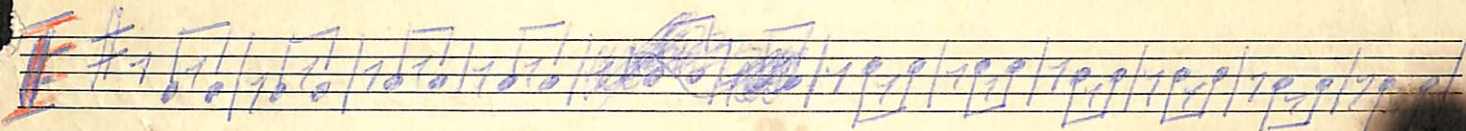

C

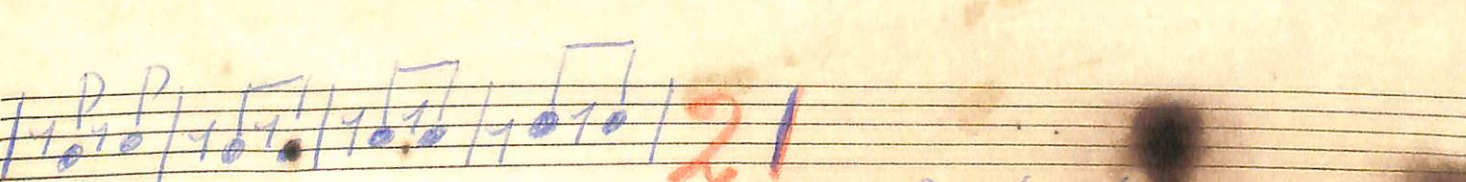
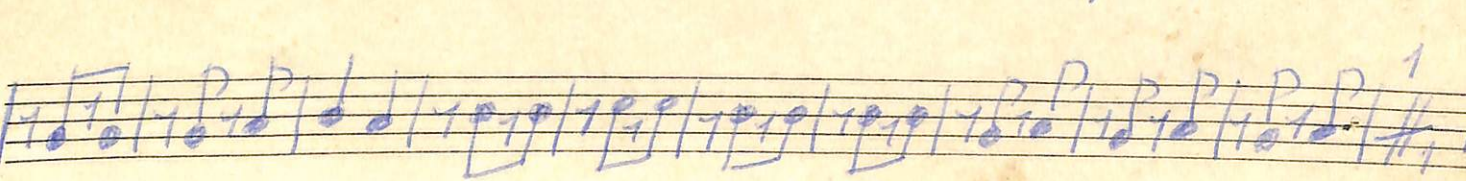
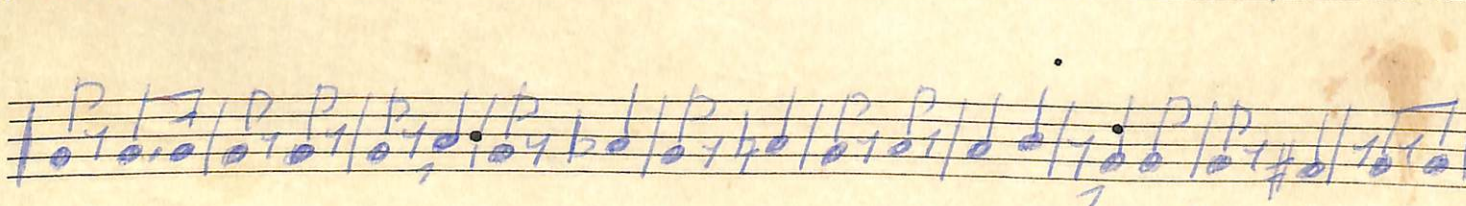
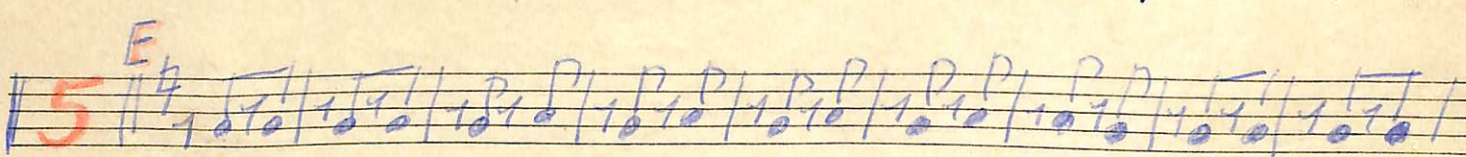
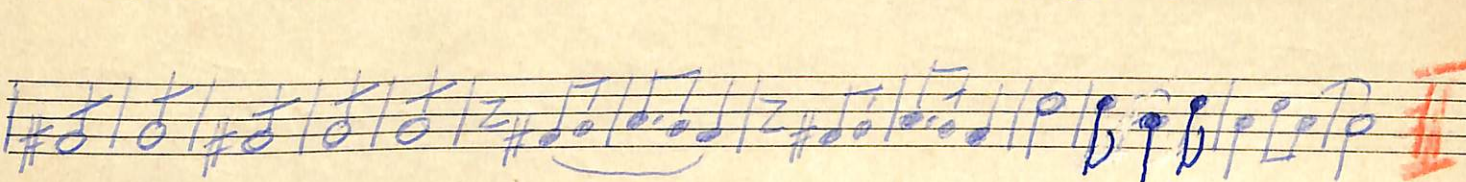
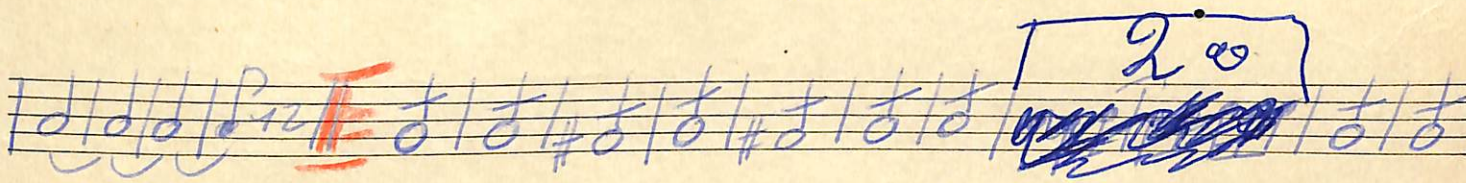
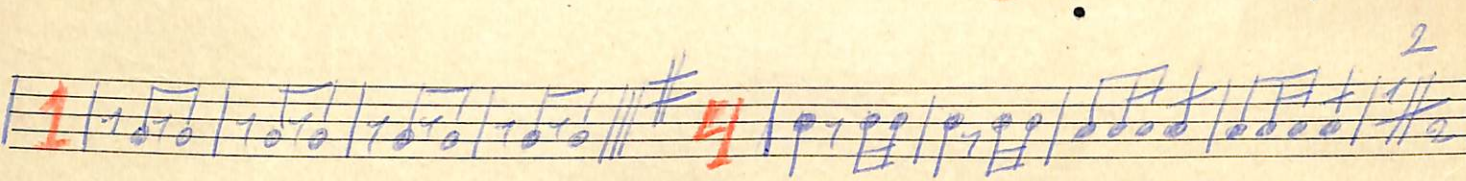
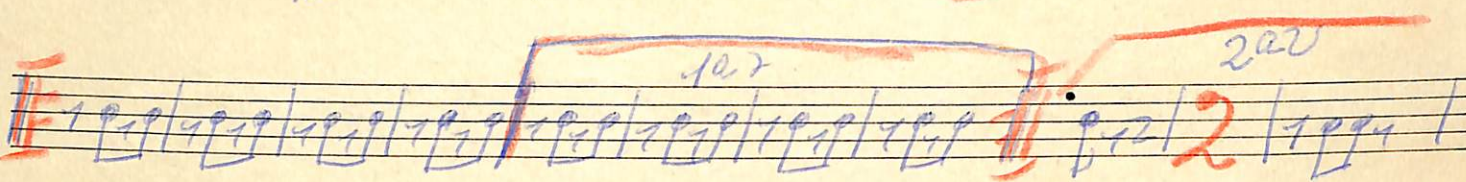
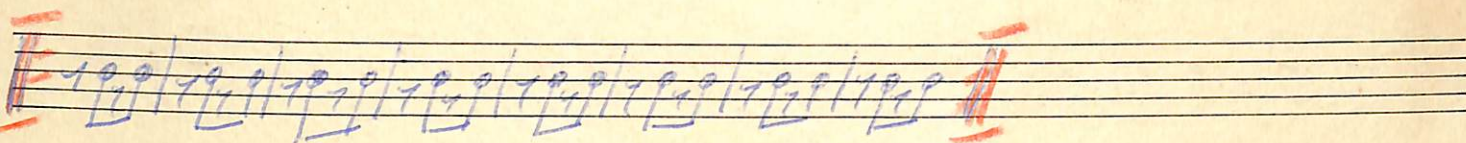
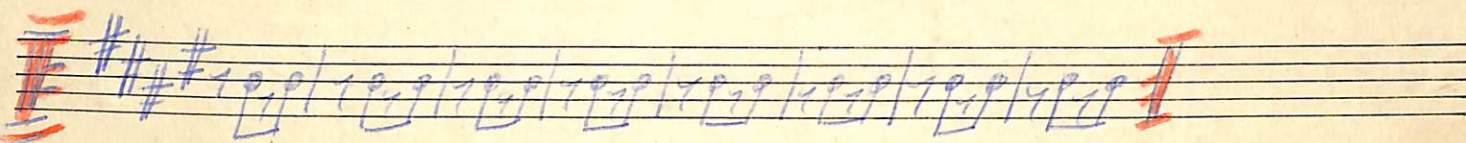

= Vire Rapido!

1<sup>o</sup> PISTON

COPIA 70

Copia de *Soprano*

# 1<sup>o</sup> PISTON COPA 70

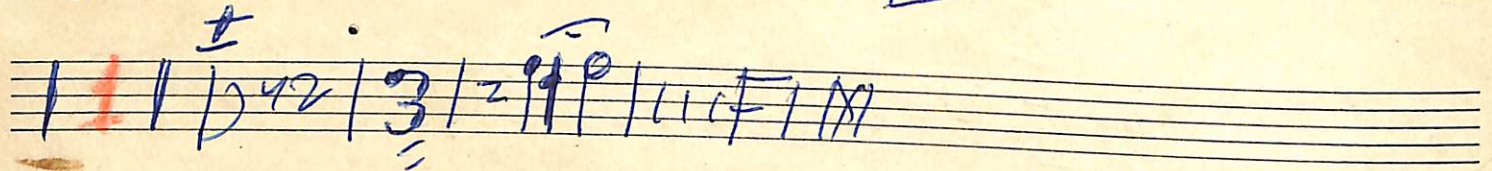
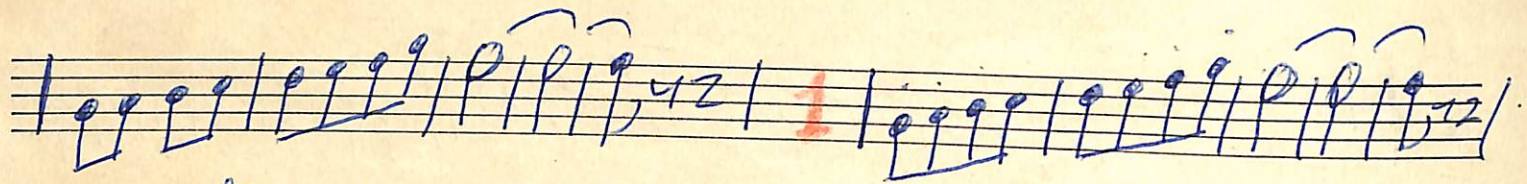

# 2<sup>o</sup> PISTON COPA 70

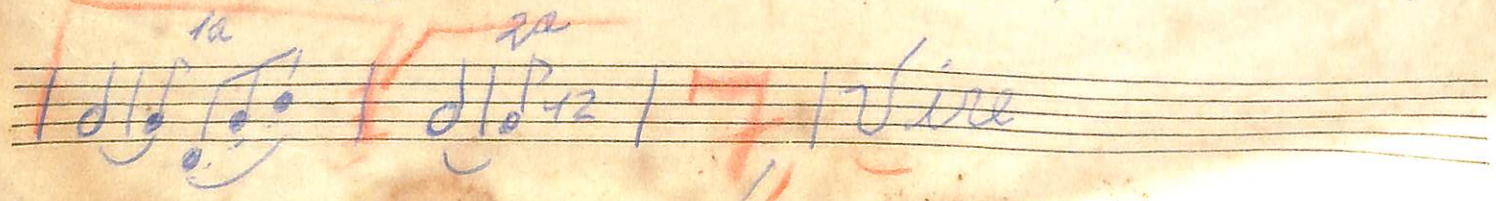
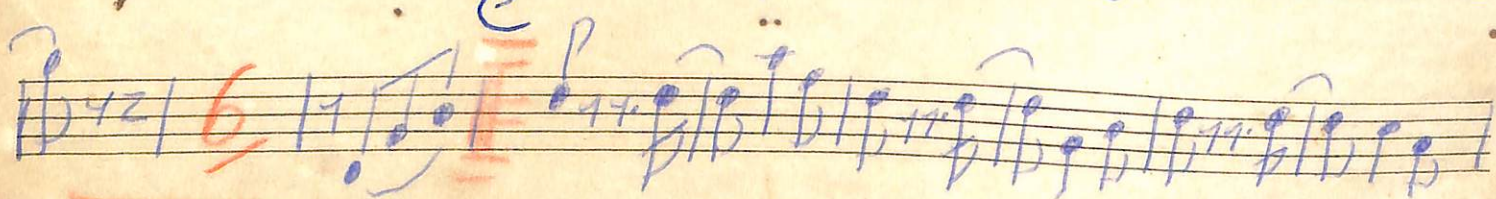
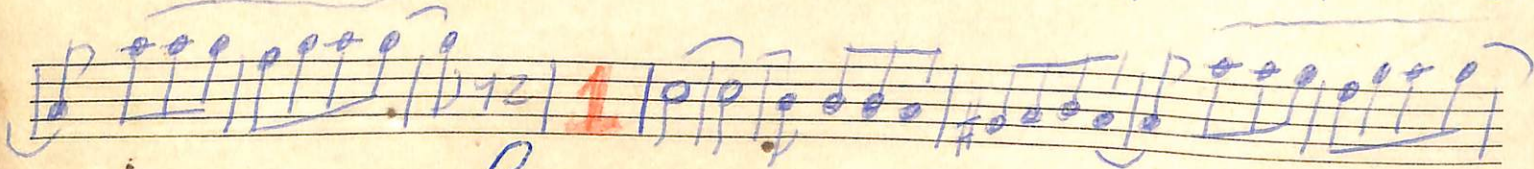
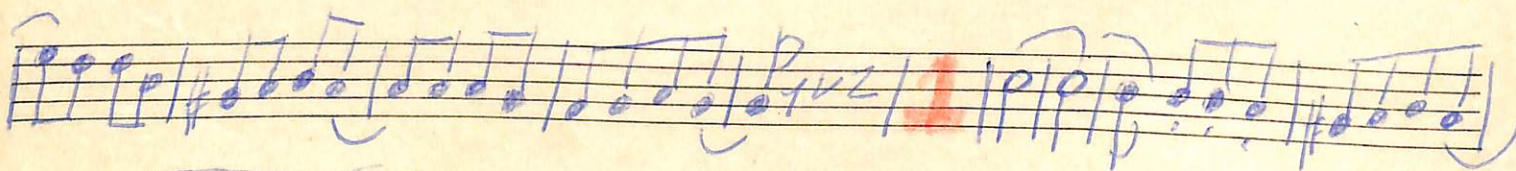
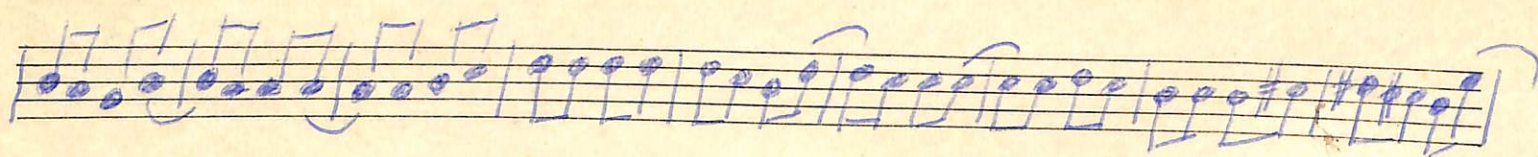
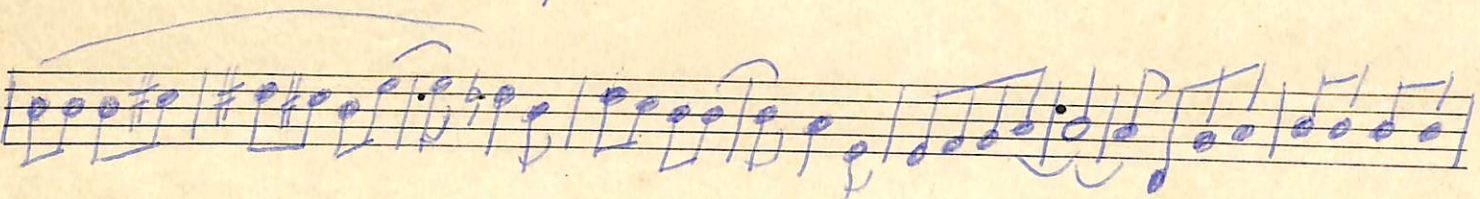
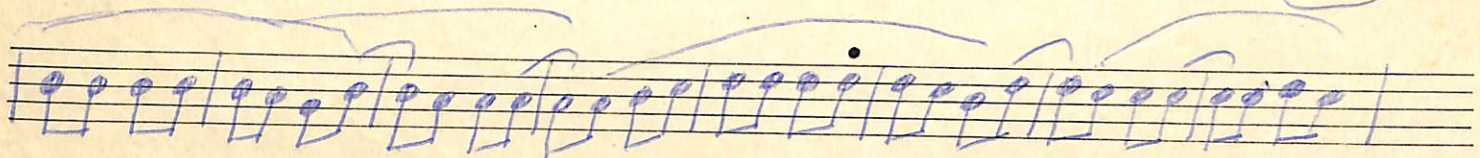
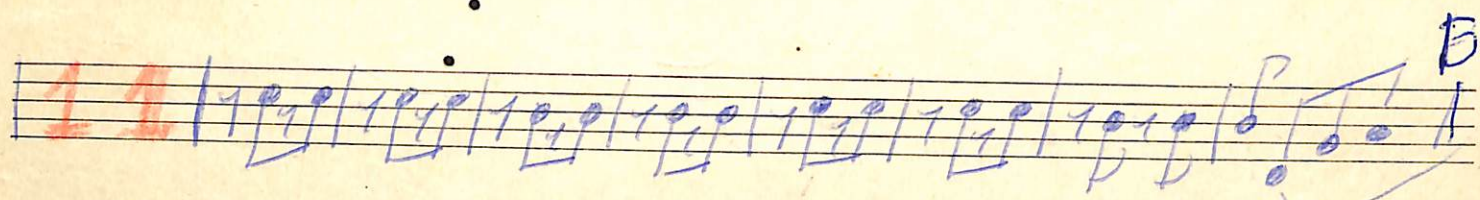
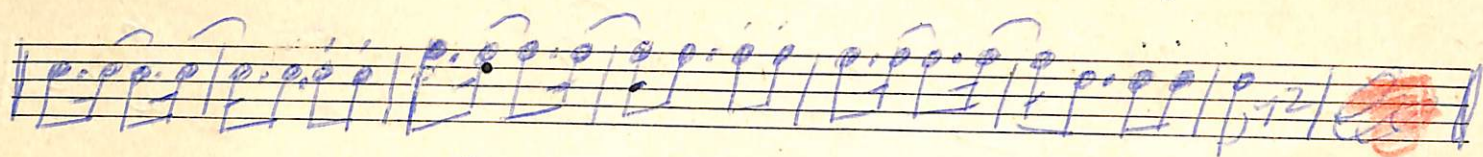
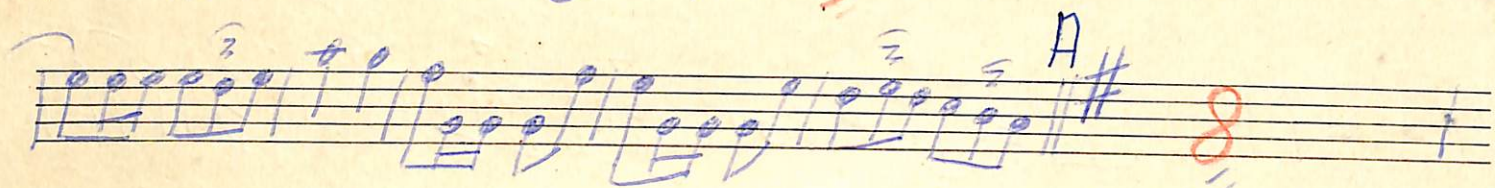
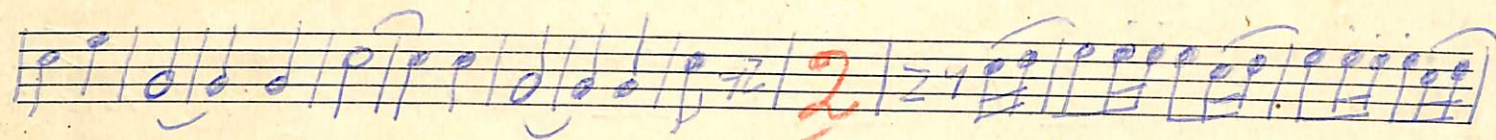
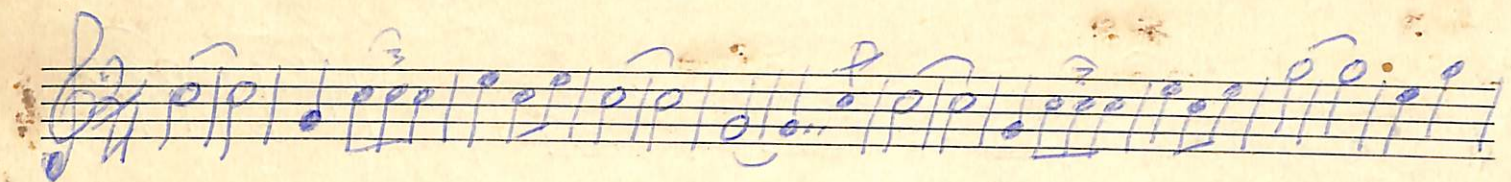

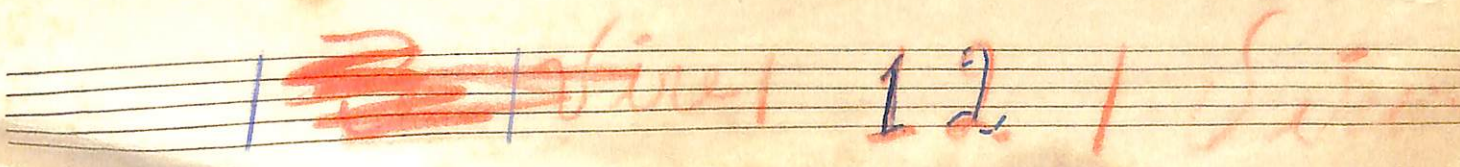
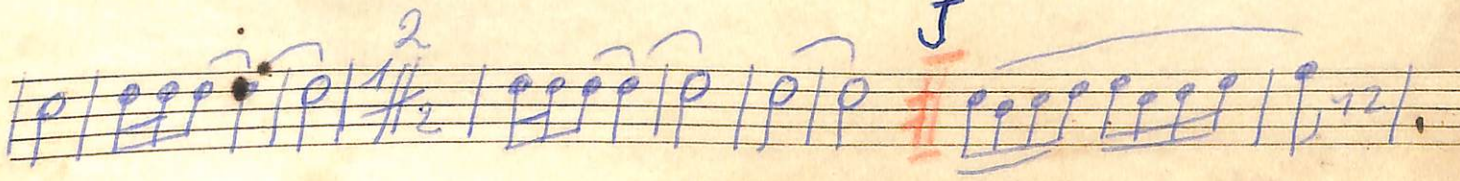
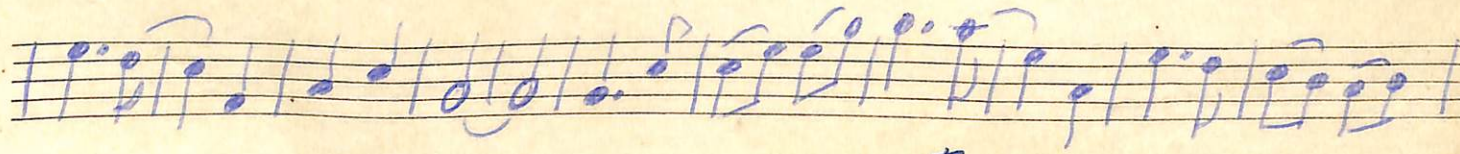
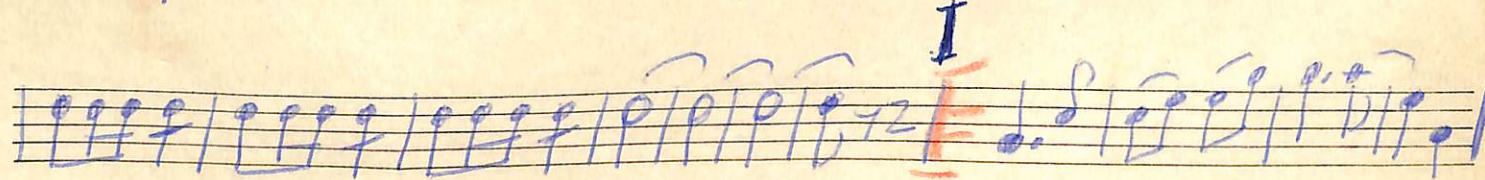
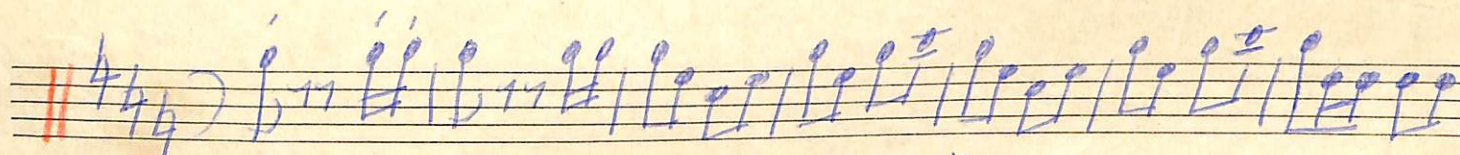
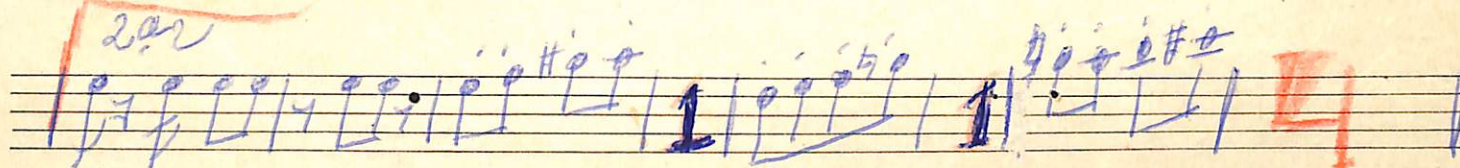
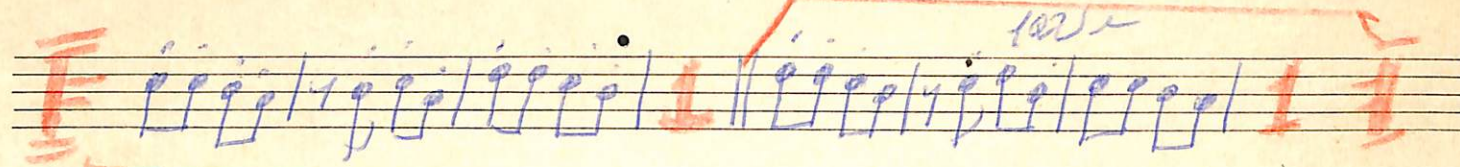
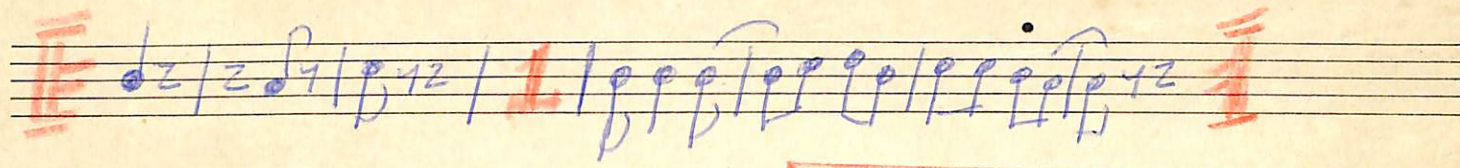
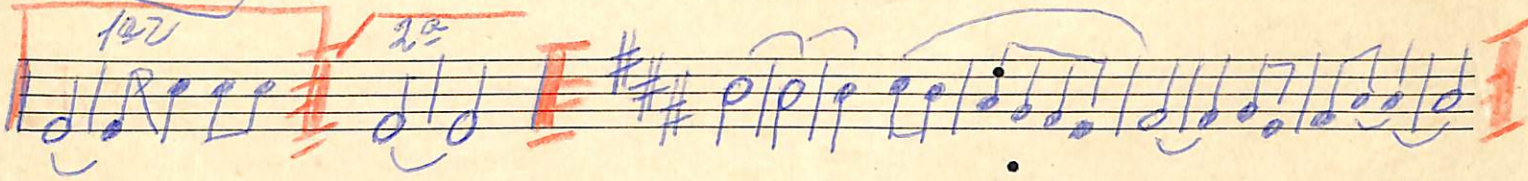
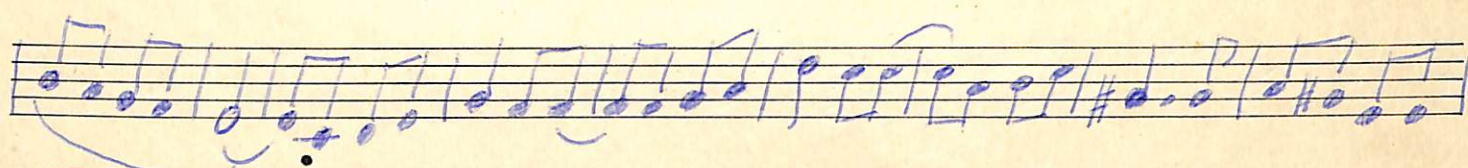
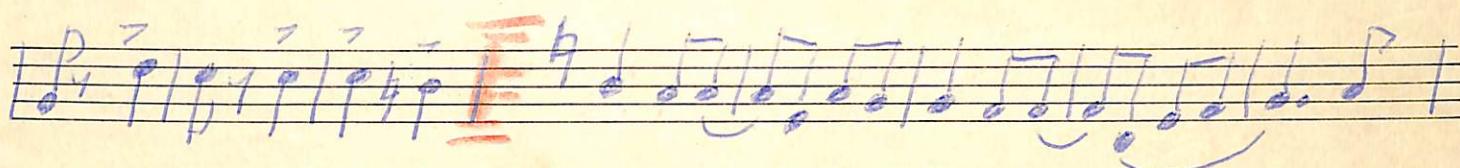
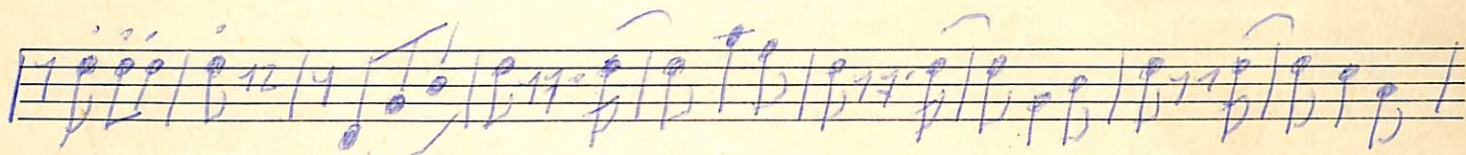

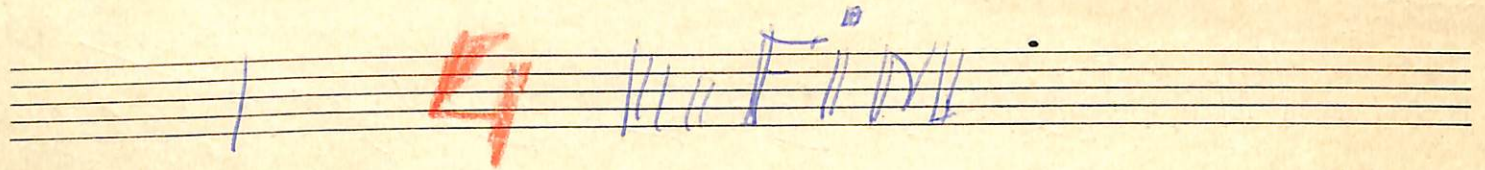
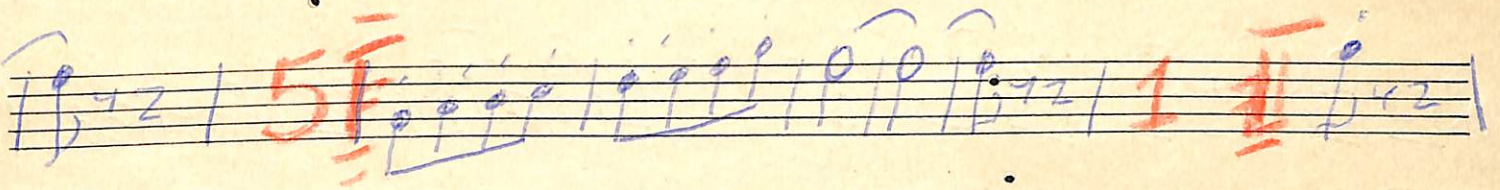
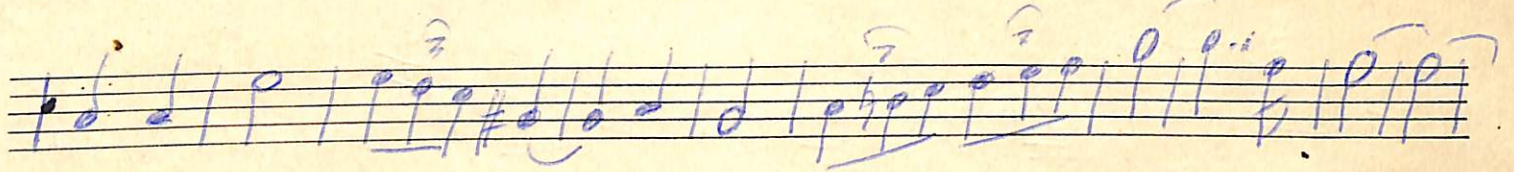
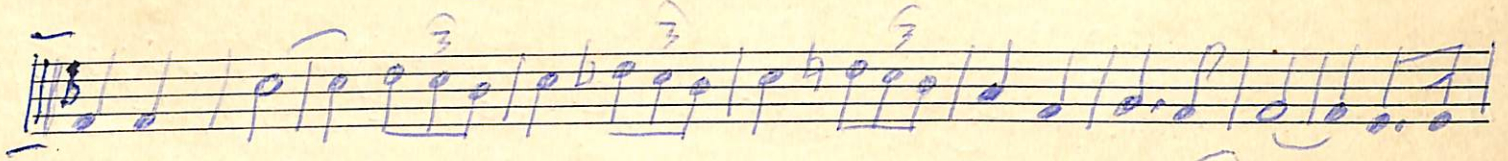
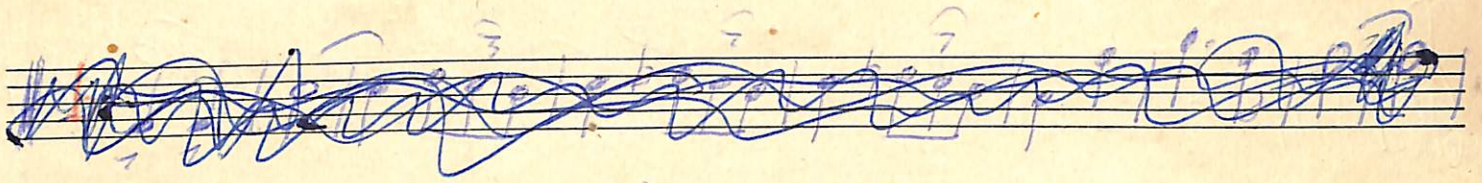

65

2<sup>o</sup> 3<sup>o</sup> PISTON COPA 70

CHUPLARIA LIG

A BANDA

Vire Rapido

Ten blank musical staves, each consisting of five horizontal lines, arranged vertically on the page.

# COPA 70 TROMBONE Sib

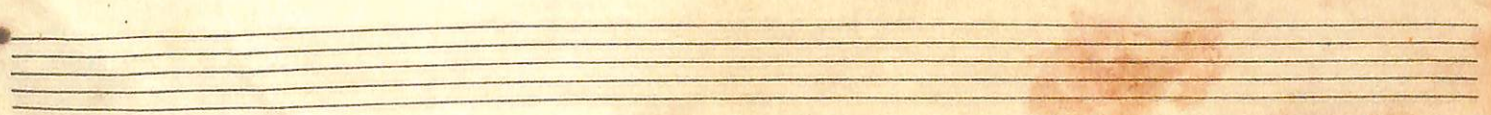
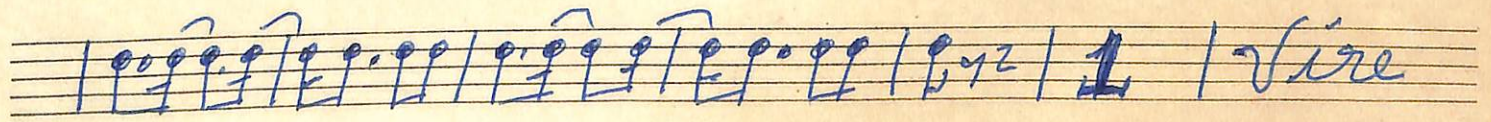
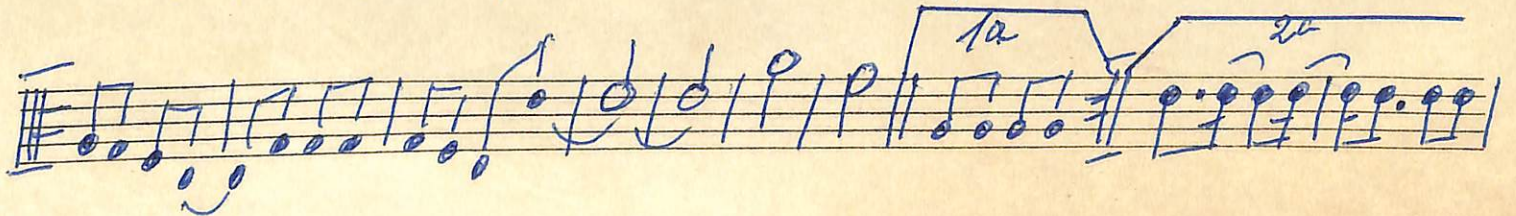
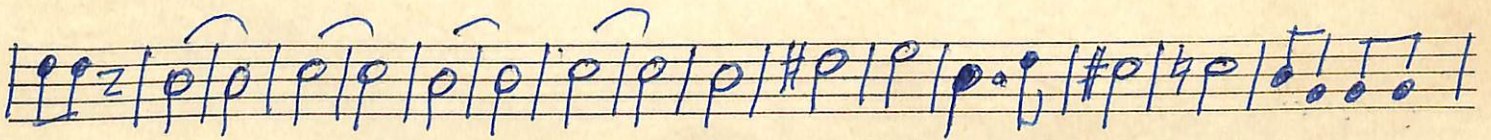
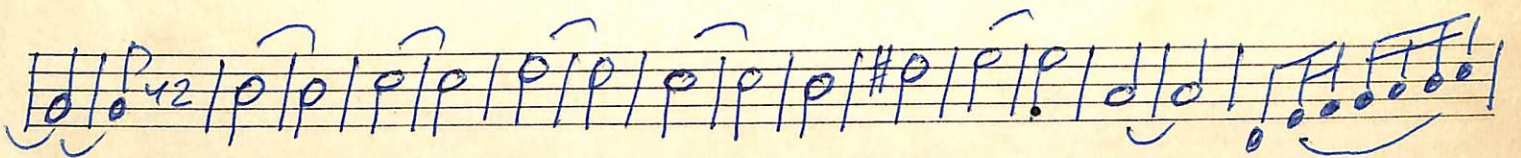
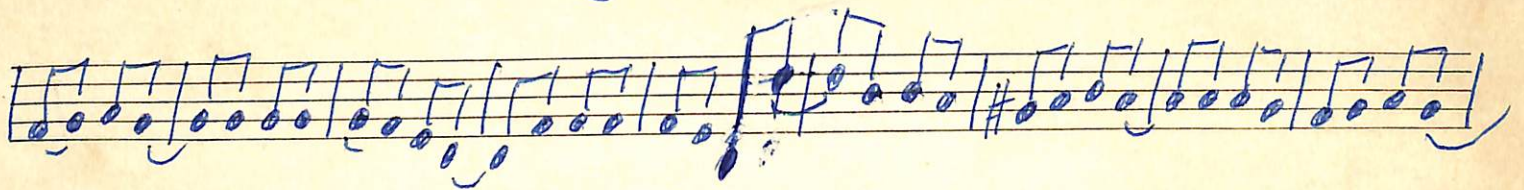
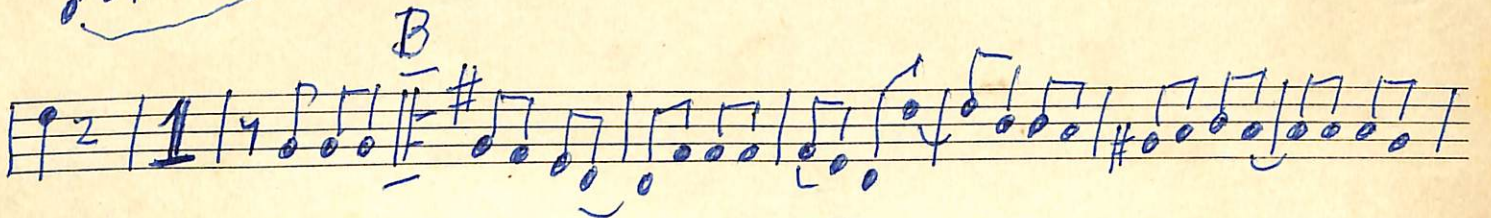
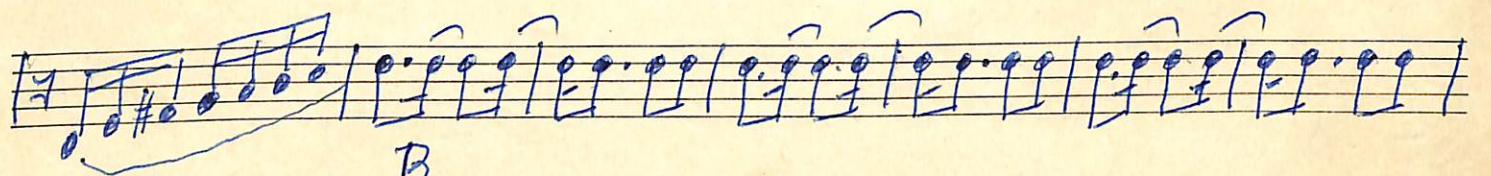
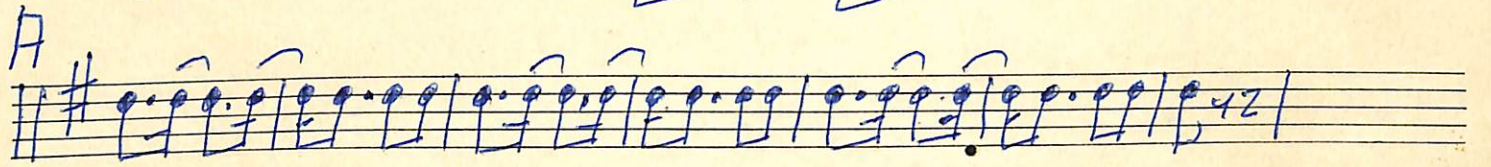
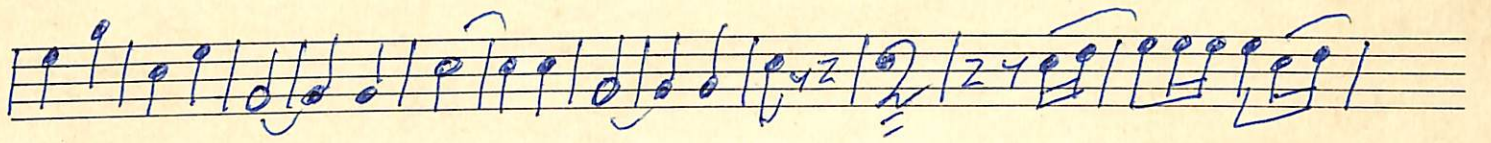

J.

*Copied by [Signature]*

# 1<sup>o</sup> TROMBONE COPA 70

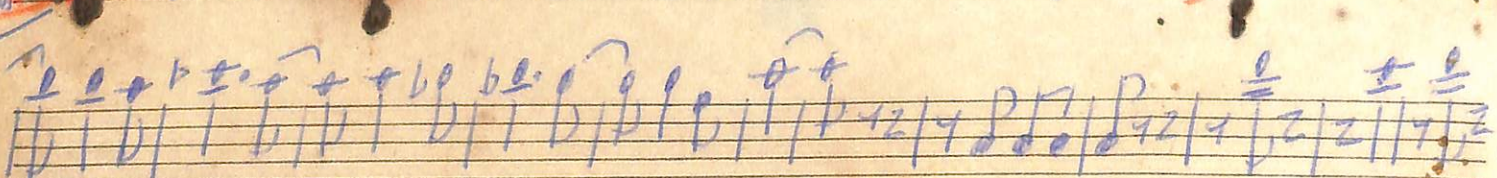
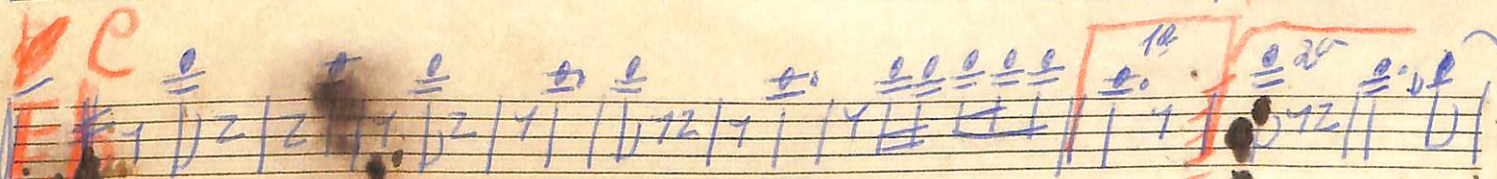
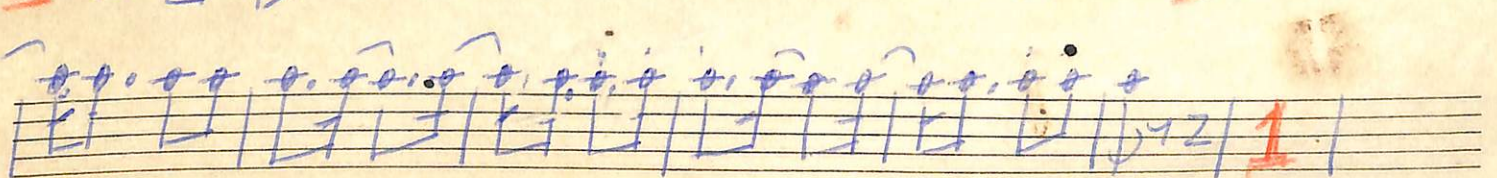
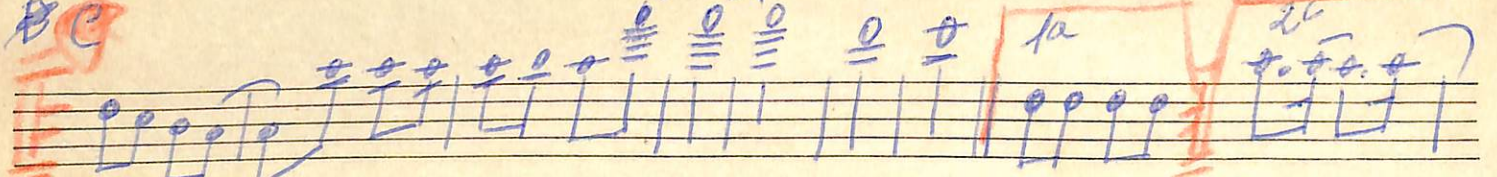
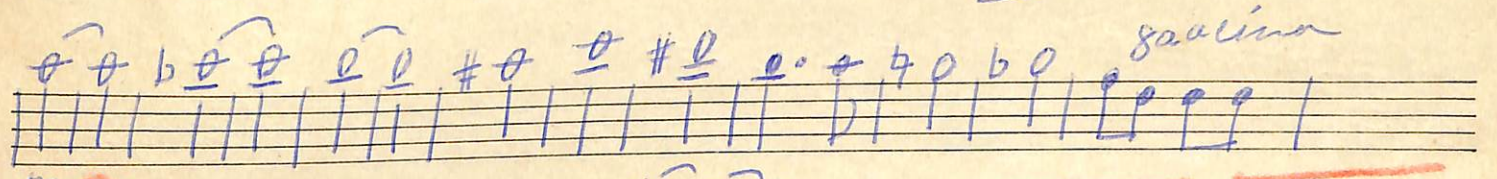
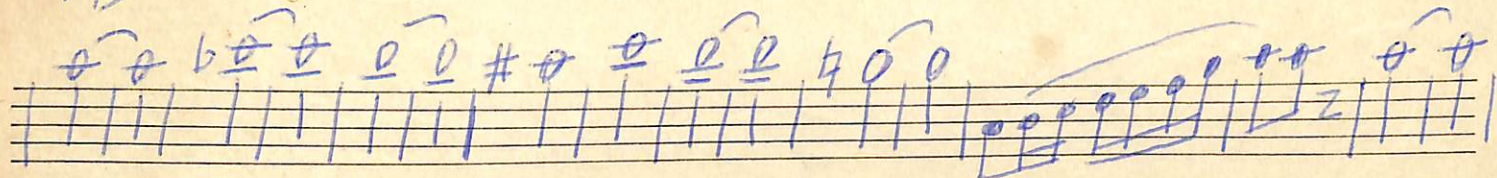
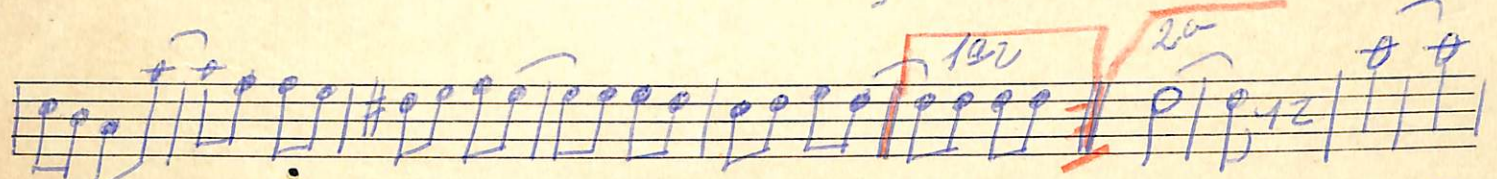
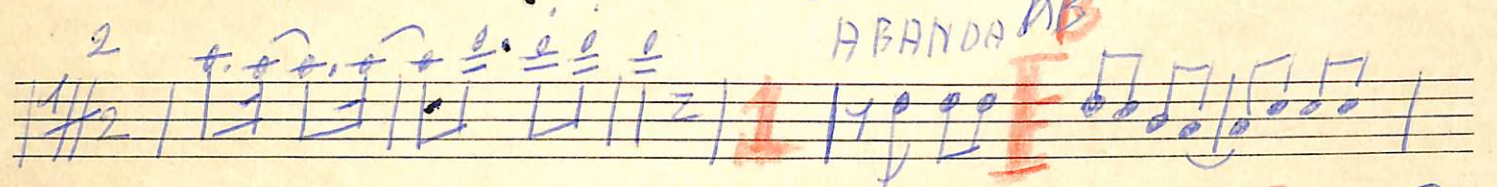
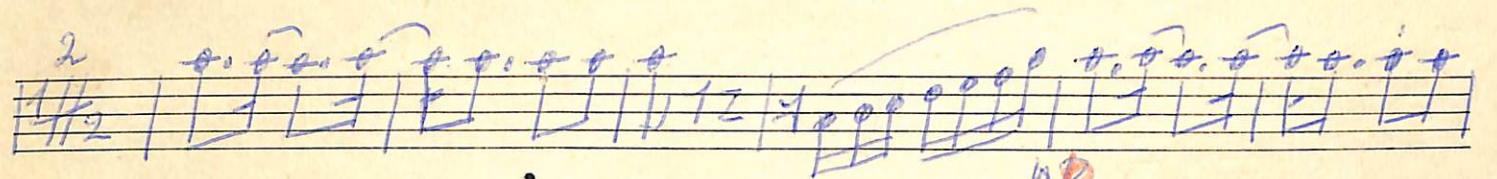
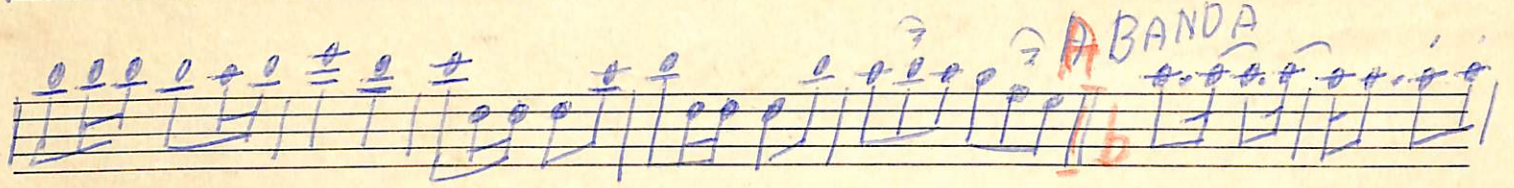
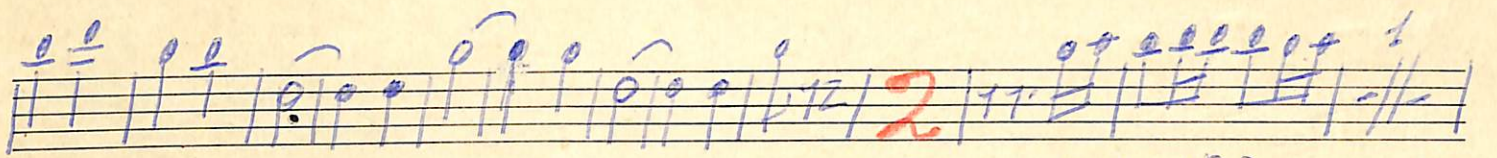
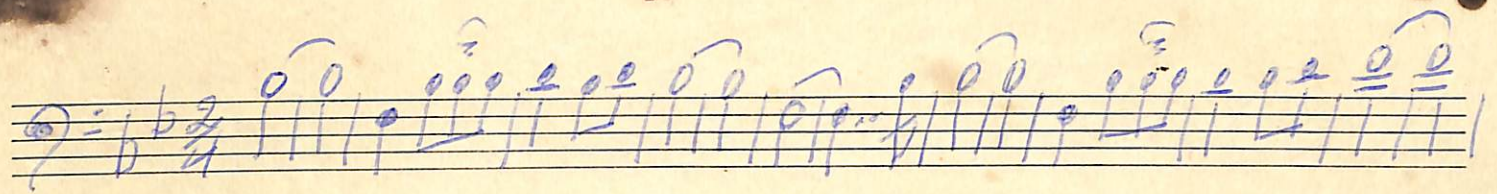

Vire

Two empty musical staves at the bottom of the page.

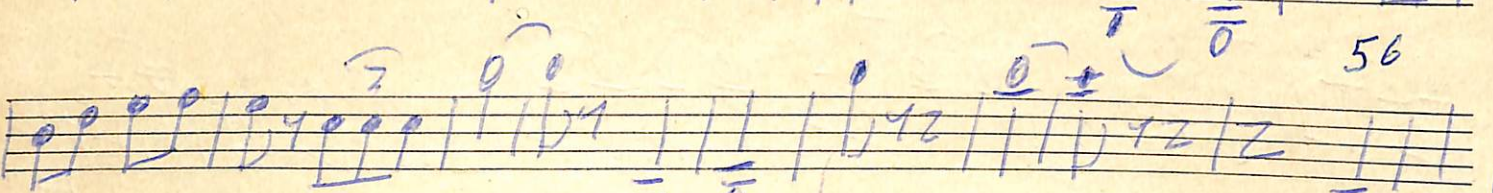
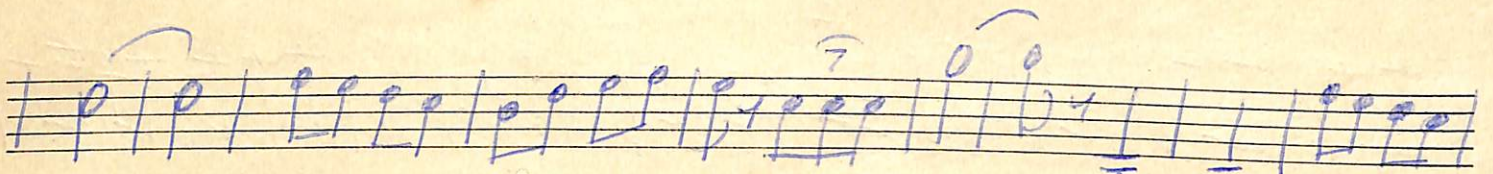
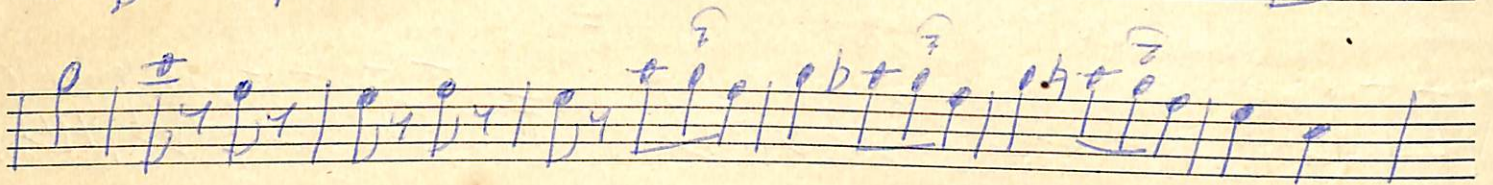
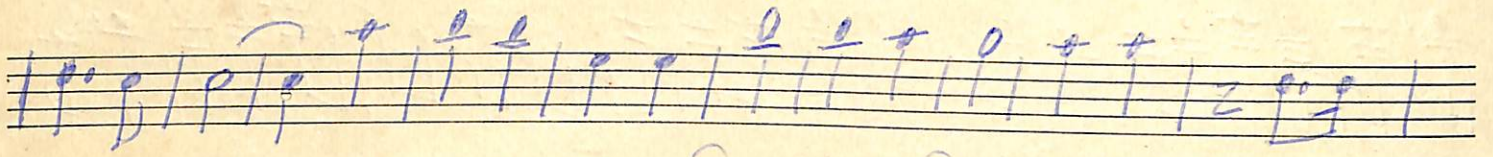
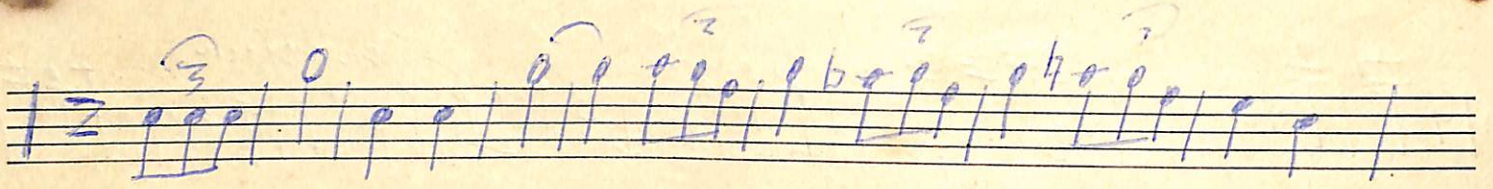

Sib

Sib

(F)

# 20 TIONIBONE COPA 70

## CAVALARIA LIGEIRA

0 0 2 4 5 6 7 8 9 10 11 12

13 14 15

A ABANDA

1 2 3 4

13

1 2 3 4

Vire Rapido!

B

D

# 2º TROMBONE Si B COPA 70

9 10 11

A BANDA

1 1 1 B

Bis

1 2 7 4 5

Vire Rapido

Vire Rapido

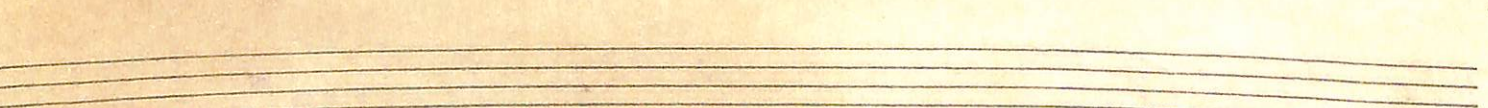
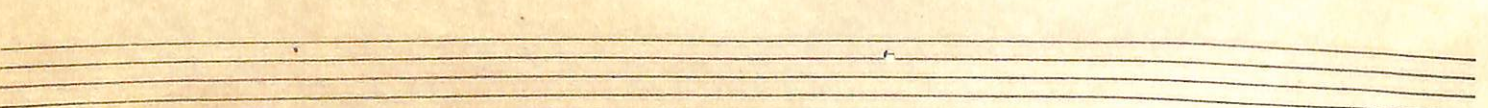
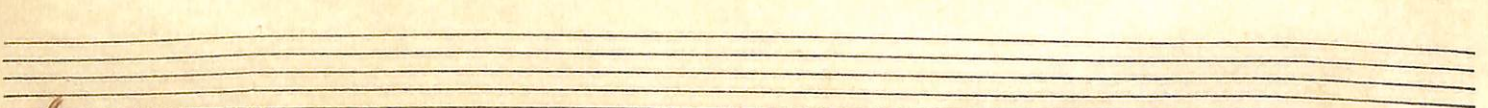
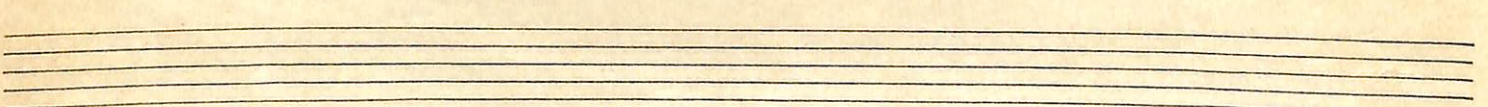
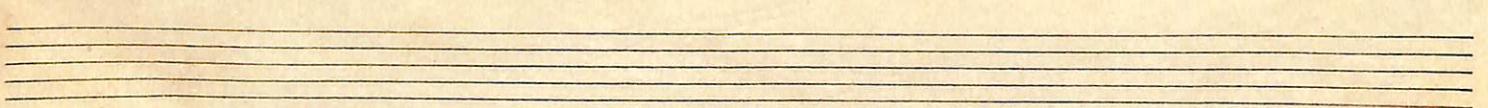
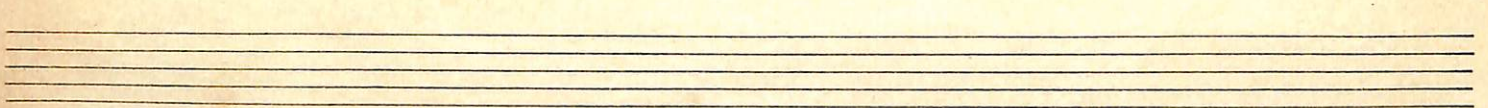
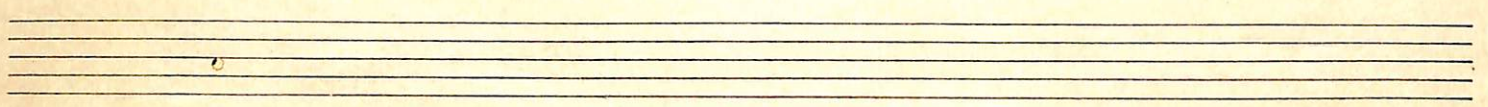
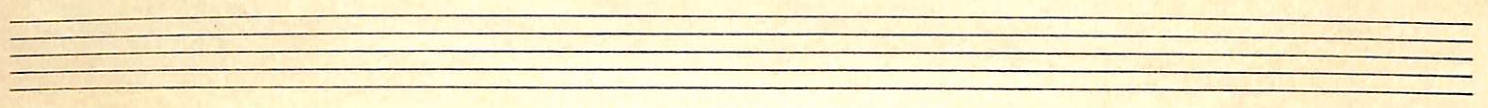
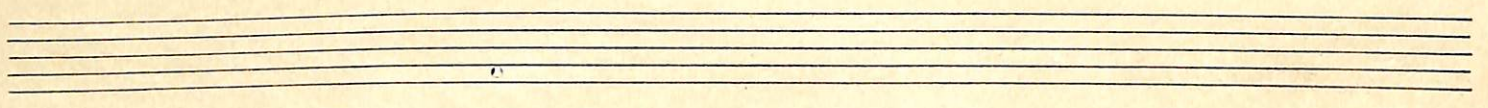
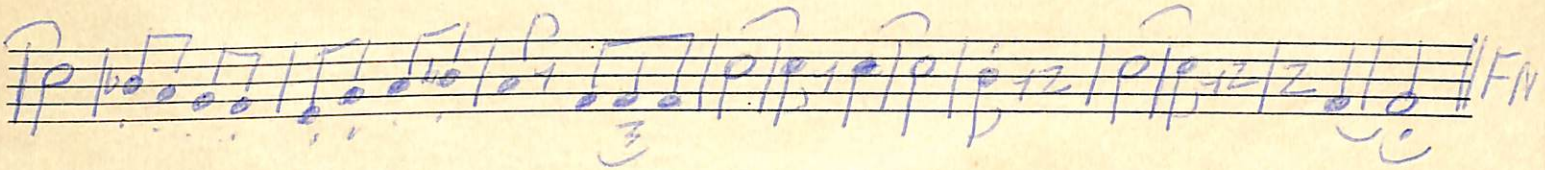
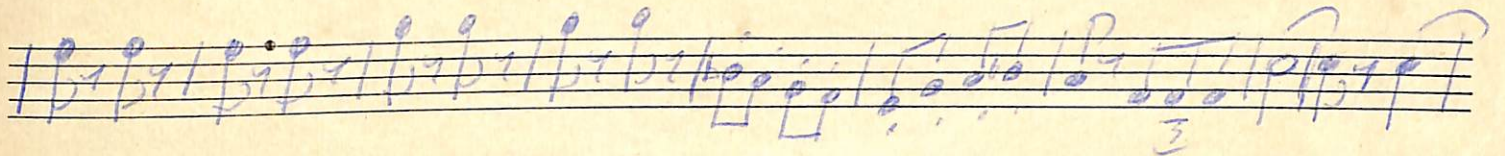
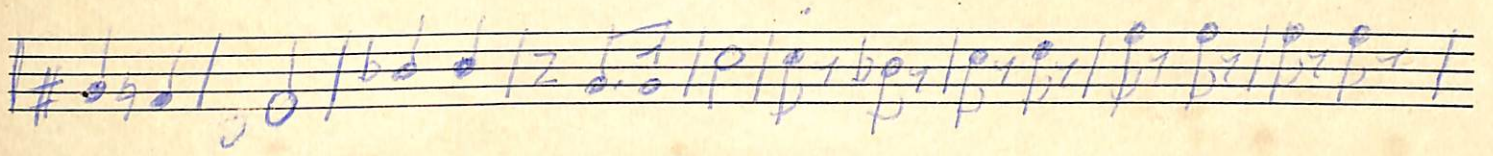

# BOMBARDINO POUT PORRI

COPIA

Popna de Firmim

# LIBRA Sib COPA 70 )

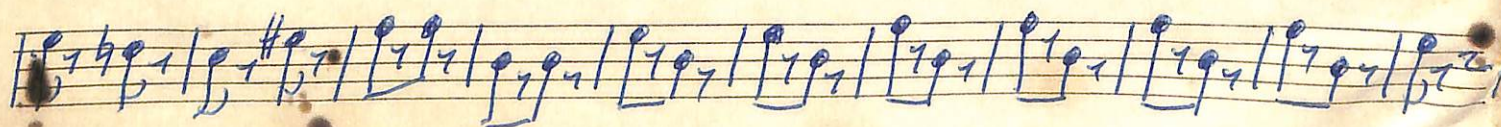
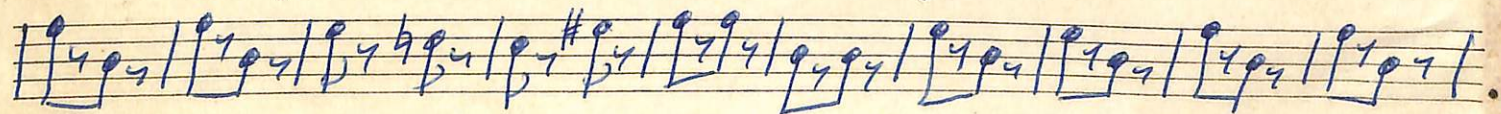
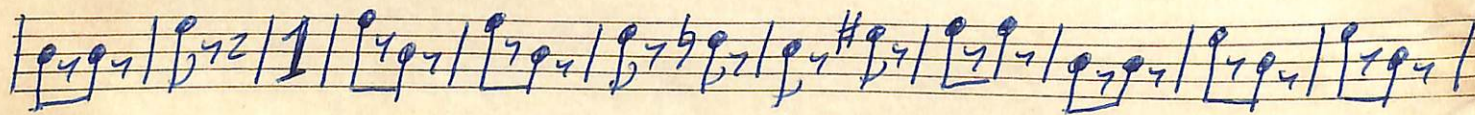
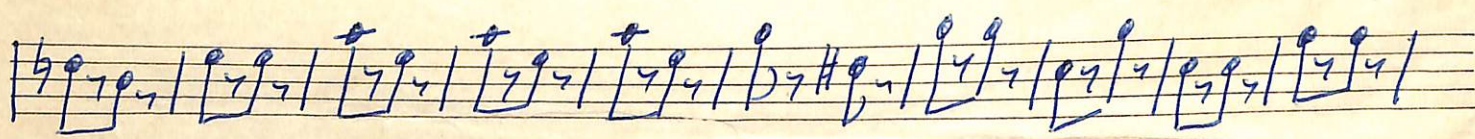
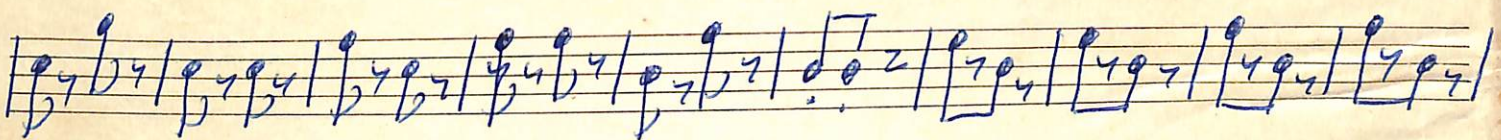
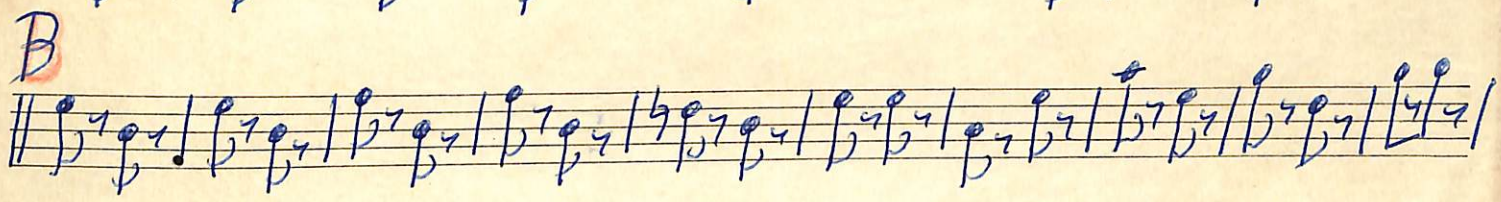
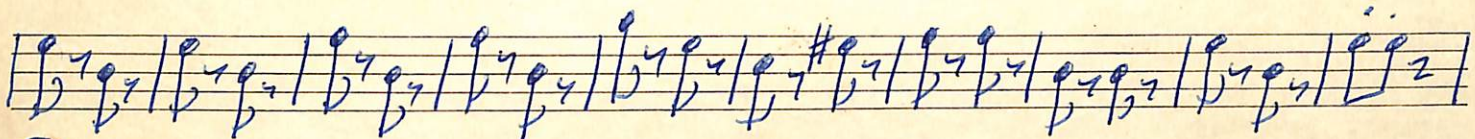
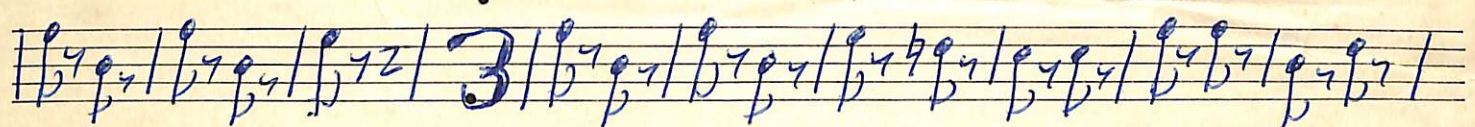
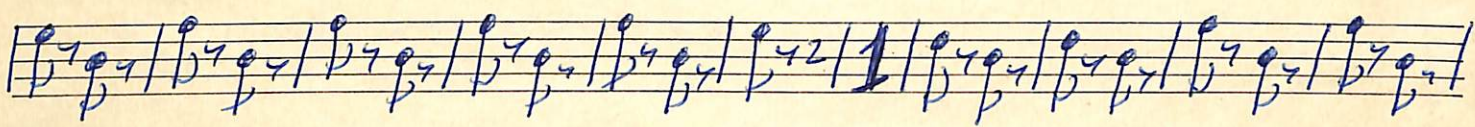
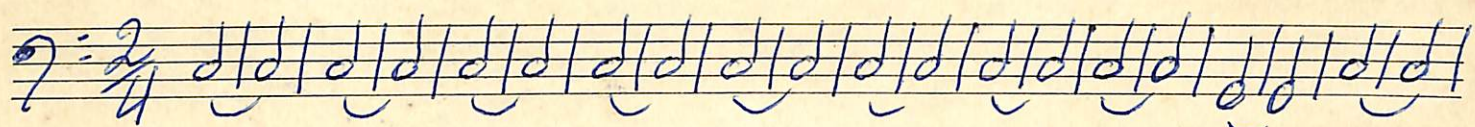

1 | Vire Rapido

C

D

E

F

G

Sire

con ta

I

LA

J

25

34

8

# BATERIA COPA 70

Rit. macial

Ritino

Primo sô BOMBO
