

Dobrado n.º 31 DARIO CAMPOS

Clarinetta Repleta sis

M. Campos

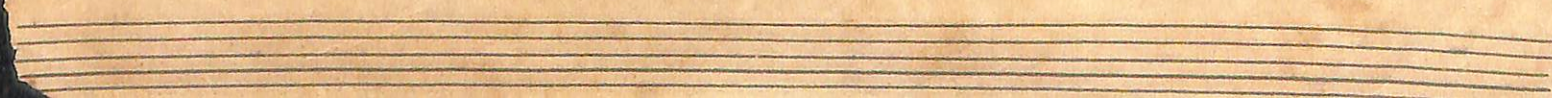
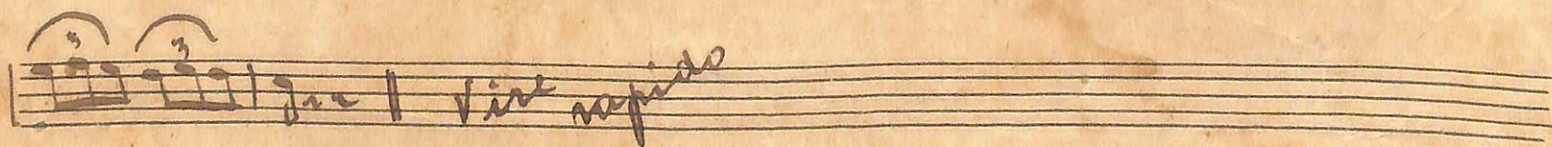
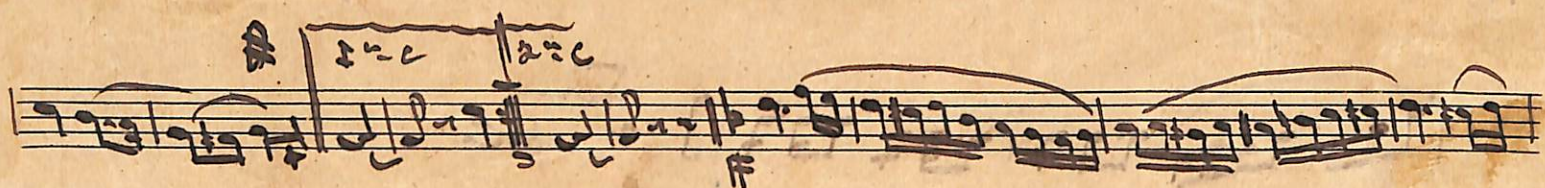
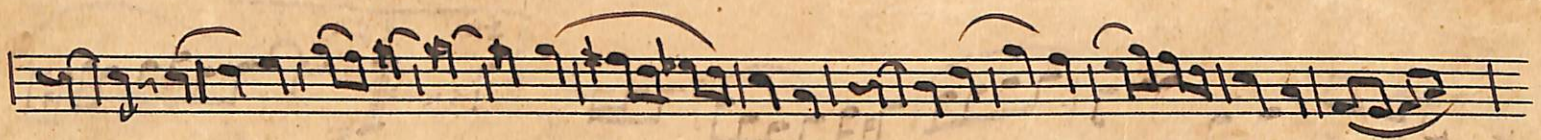
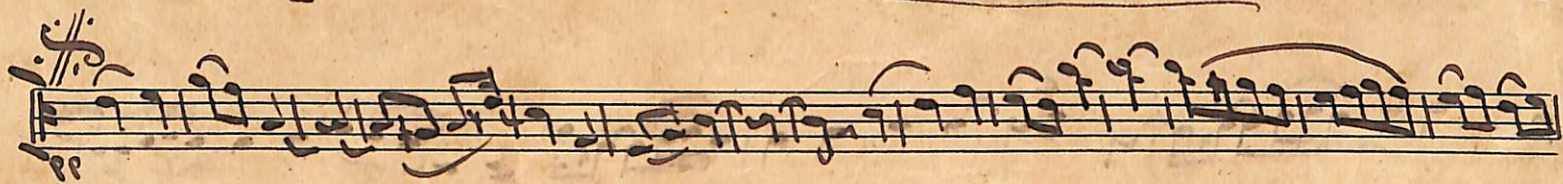

mp colma

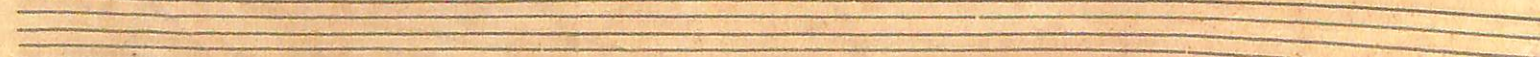
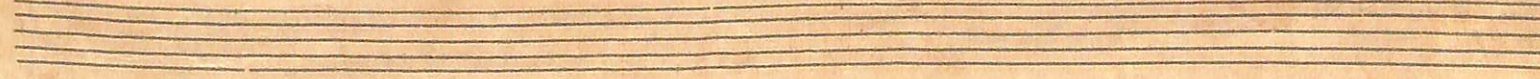
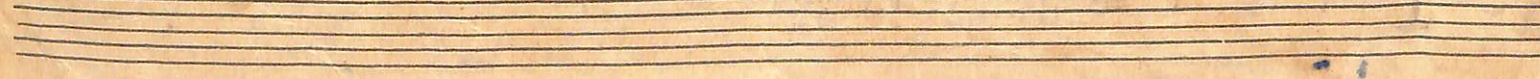
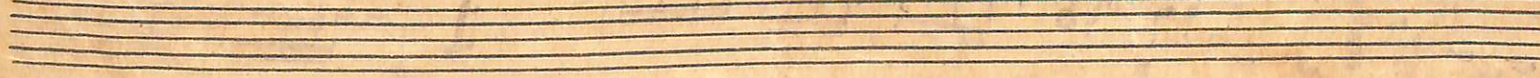
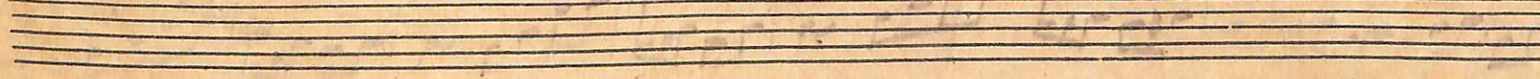
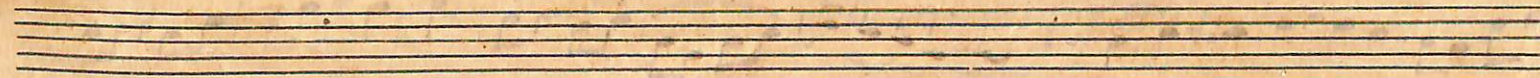
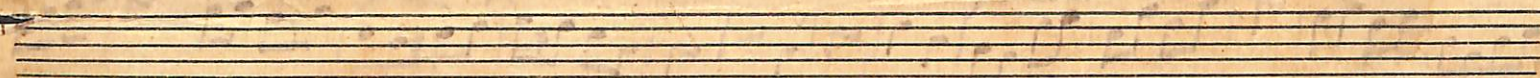
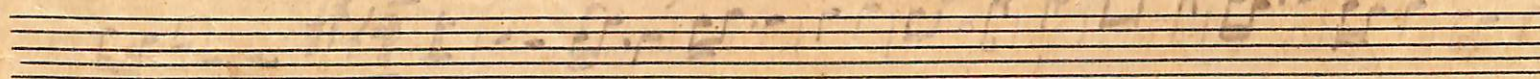
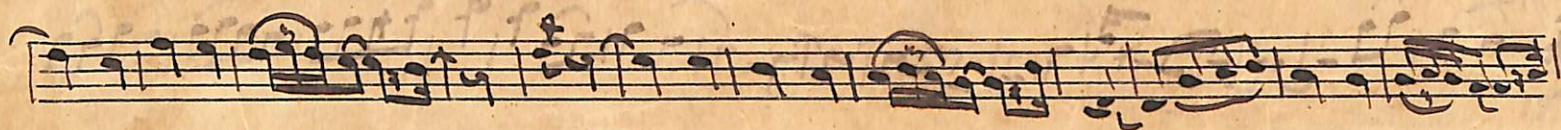

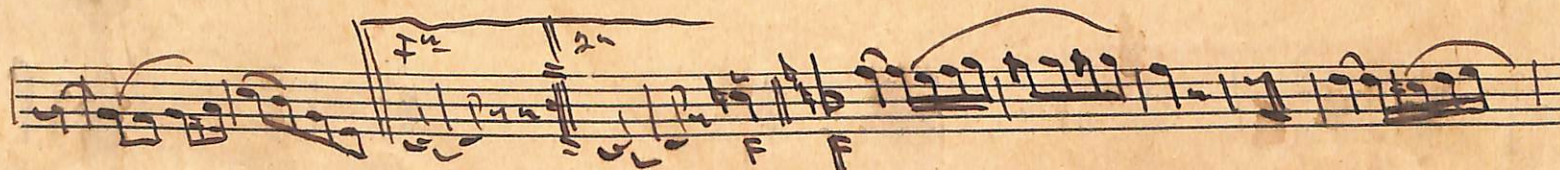
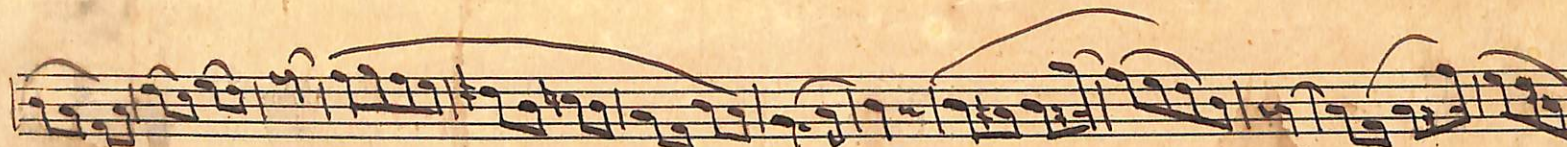
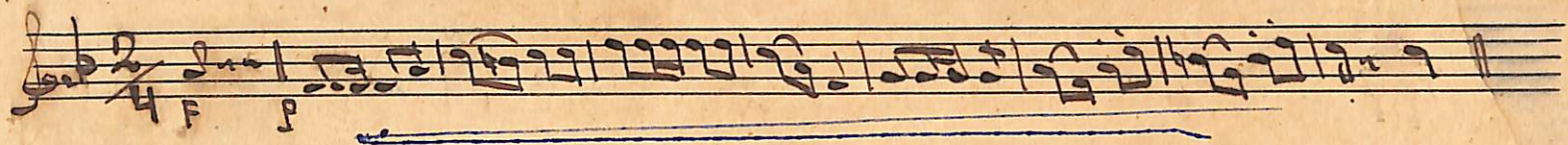

Vire rapido para o #

Two empty musical staves at the bottom of the page.

Empty musical staff.

Empty musical staff.

Empty musical staff.

Empty musical staff.

Empty musical staff.

Empty musical staff.

Empty musical staff.

Empty musical staff.

Sobrado n° 31 - DARIO CAMPOS = s. alto mio *D. Campos*

fine rapido

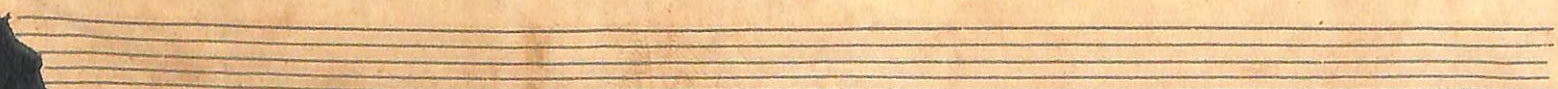
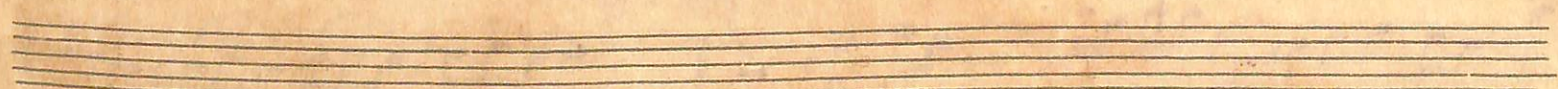
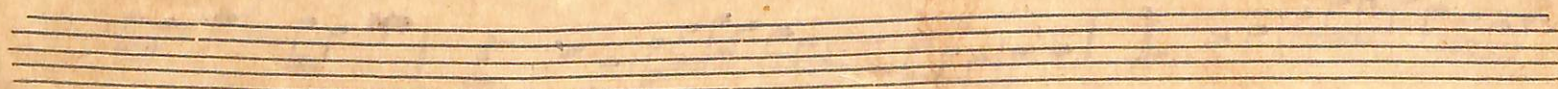
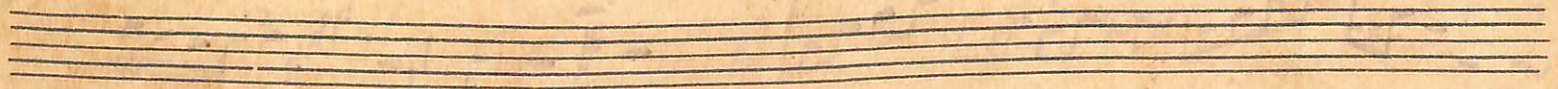
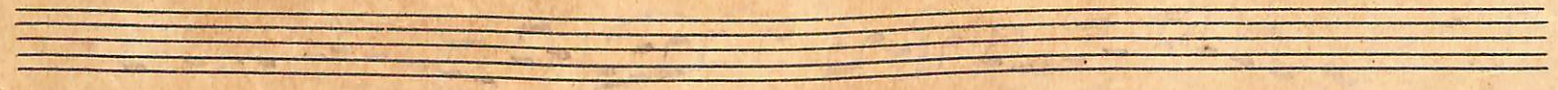
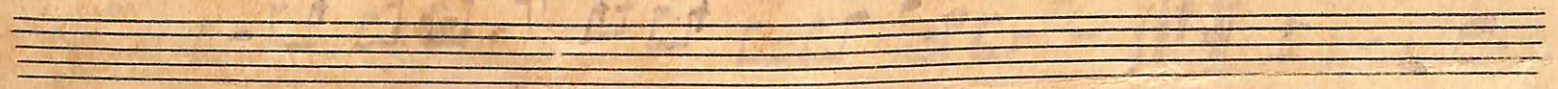
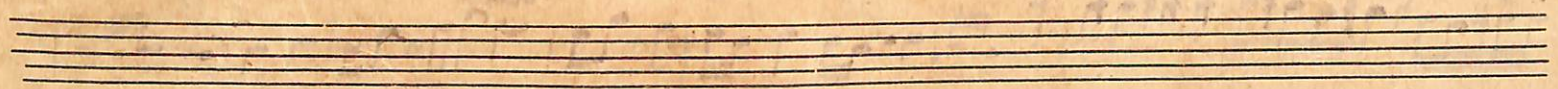

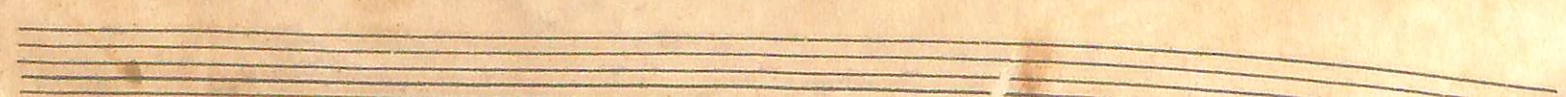
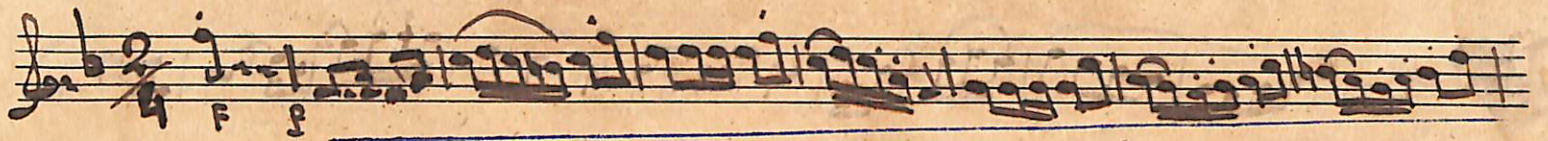

3 con calma

Dobrado 31 DARIO CAMPOS

Baritono sib *D. Campos*

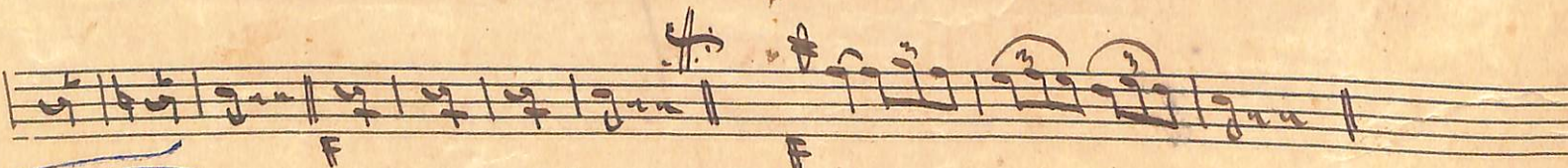
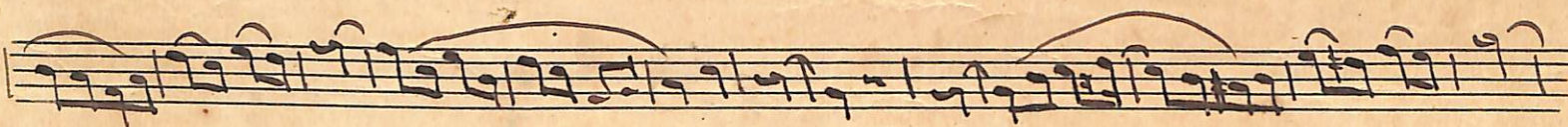
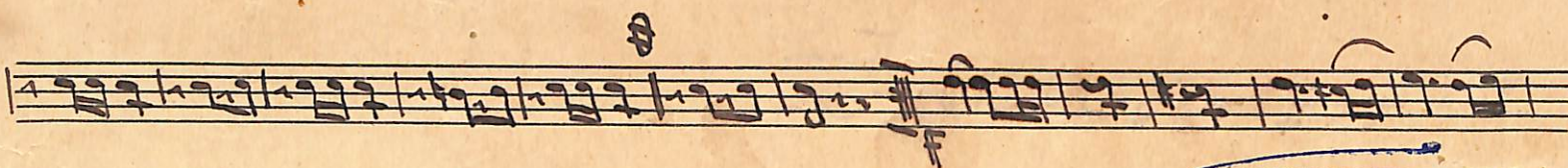
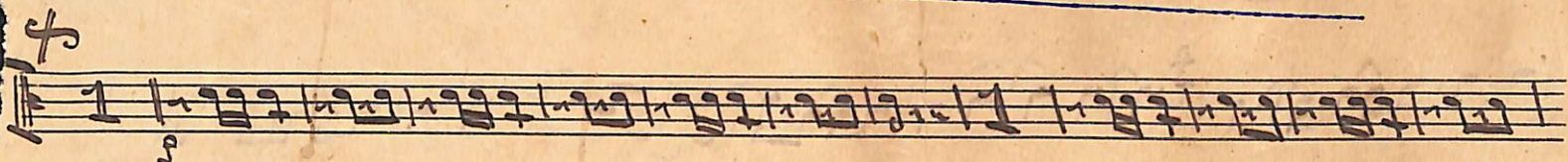

Vire Liguero

pp con calma

Obra n.º 31 DARIO CAMPOS S. Baritone *D. Campos.*

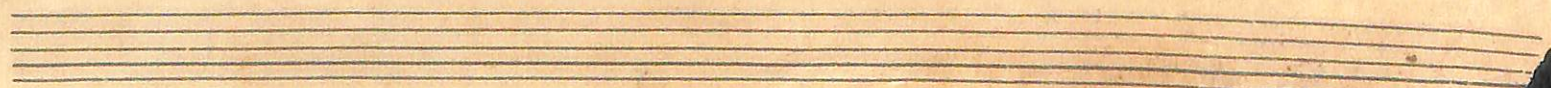
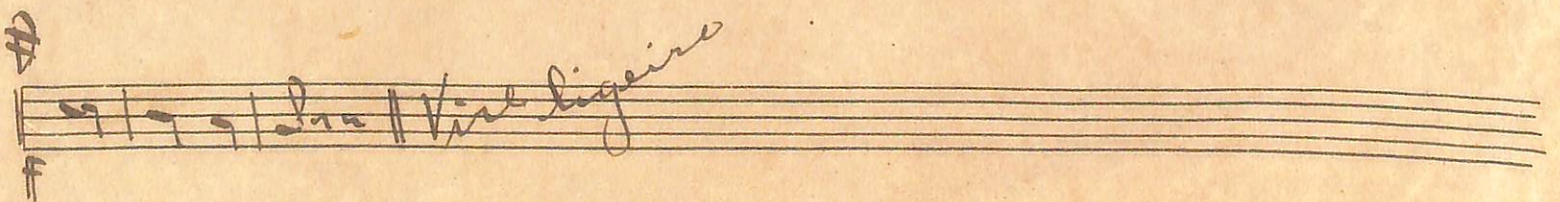
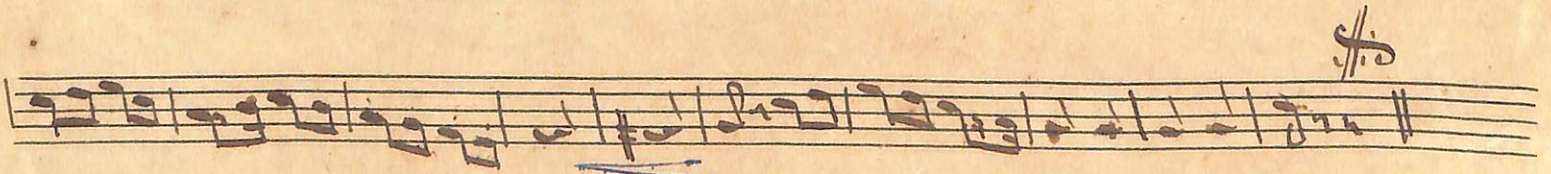
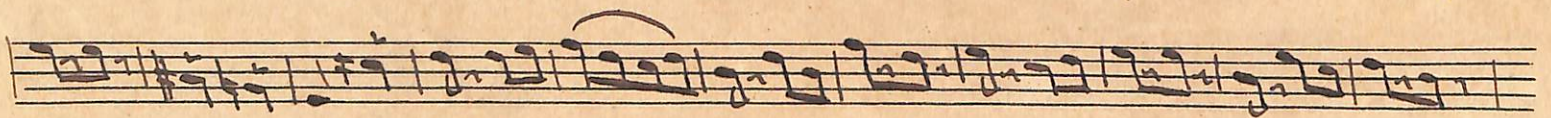
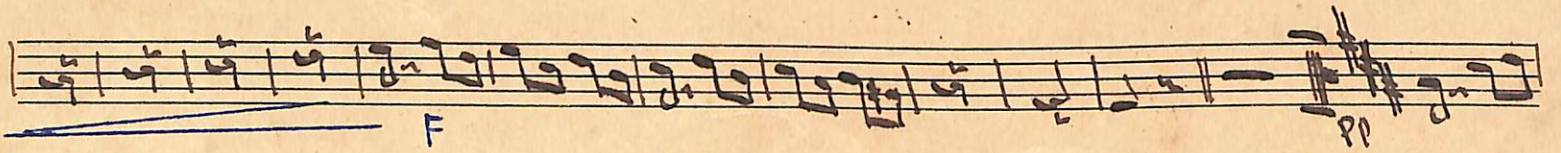
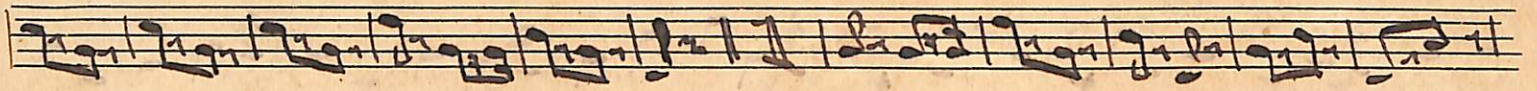

Empty musical staff.

Empty musical staff.

Empty musical staff.

Empty musical staff.

Empty musical staff.

Empty musical staff.

Empty musical staff.

Empty musical staff.

D. Campos

Violoncello

DARIO CAMPOS = 1º Trompeta sib

D. Campos

Marche de la Garde

Clarinete

A. Campos

mp com calma e expressão

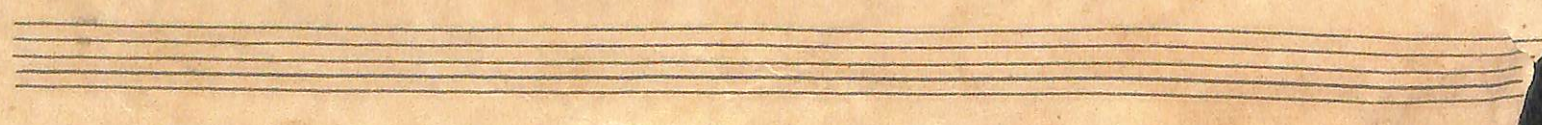
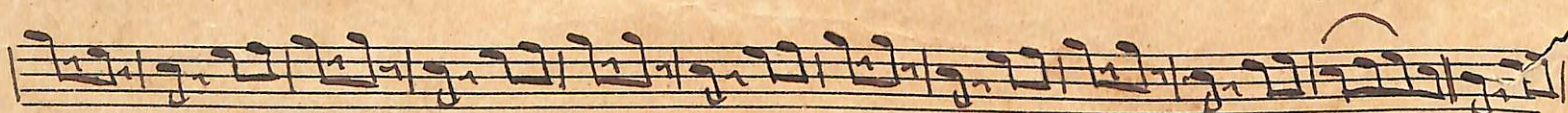
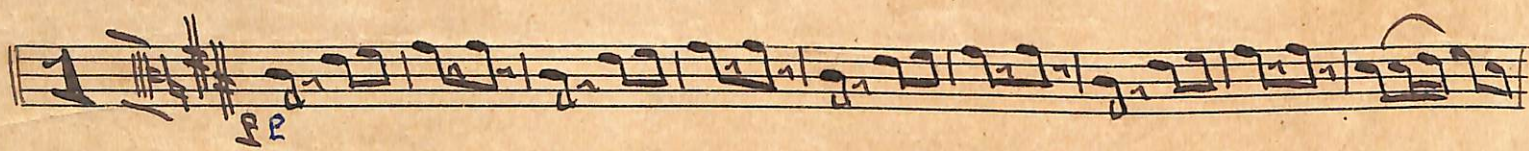
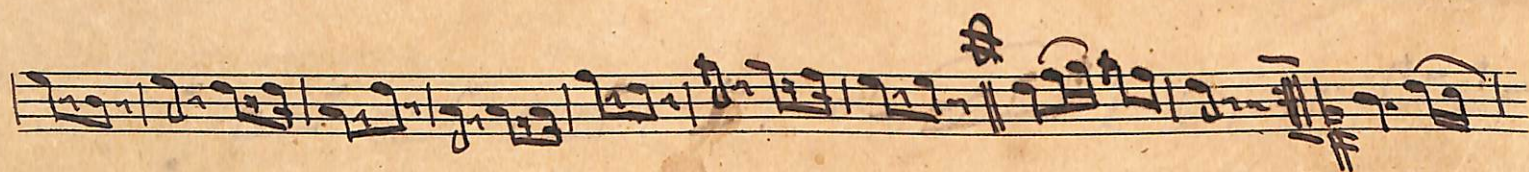
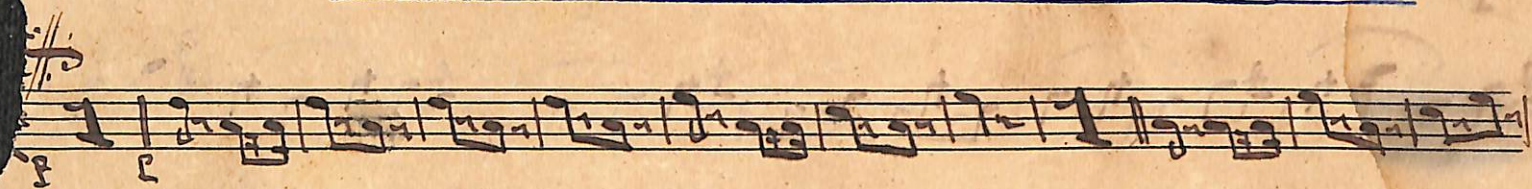

Handwritten text at the top of the page, possibly a title or page number, which is mostly illegible due to fading and bleed-through.

Seven empty musical staves, each consisting of five horizontal lines, arranged vertically on the page. These staves are currently blank, with no musical notation present.

2097A 2070A 2110A

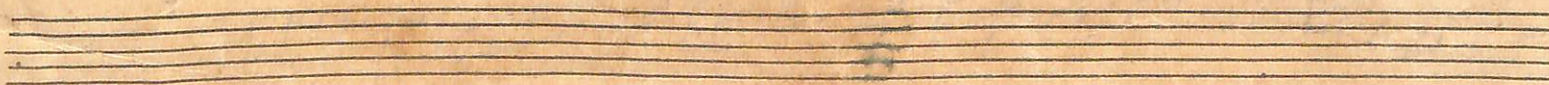
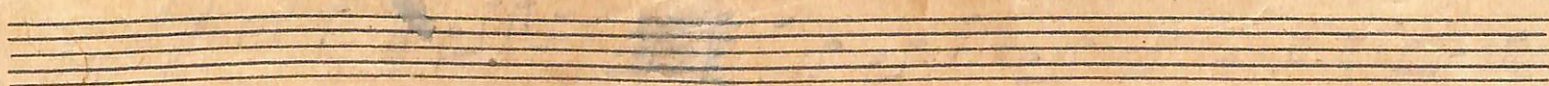
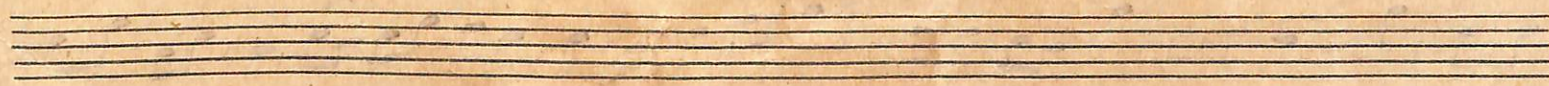
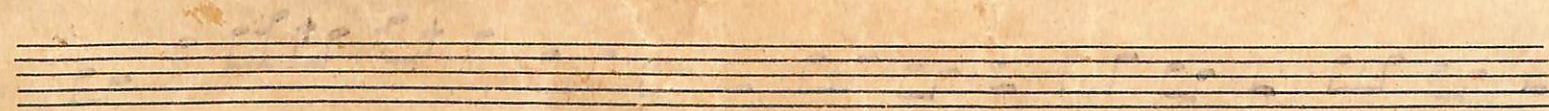
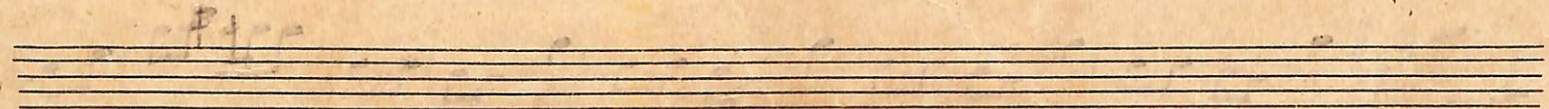
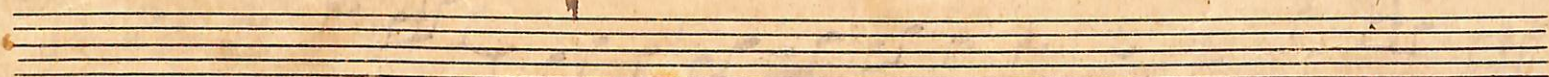

Four empty musical staves are located at the bottom of the page, below the handwritten text.

Dobrado 31 DARIO CAMPOS - *Alisa* *D. Campos*

Albani

Sobrado 2:31 DARIO CAMPOSA Guitaria

tute
 2/4 *F*

tute
p *p*

segue *tute*
 13 *F*

B. só *tute*
F *F*

B. só *tute*
marca *pp* *F* *F*
 38

F

tute *marquem*
p *abaf.* *F*
 30

tute
F