

Requinta =

Papai Noel

A single staff of handwritten musical notation. It begins with a treble clef and a key signature of two sharps (F# and C#). The notation includes a quarter note, a half note, and a full note, with some accidentals and a '3' marking above a group of notes. The staff is part of a larger set of empty staves at the bottom of the page.

10 Clarineta
MARCHA

PAPA! NOEL

Voz
a. mai-te

2º Clarinete =

PAPAI NOEL

Two empty musical staves at the bottom of the page, consisting of five lines each, intended for additional notation.

3º Charineta -
MARCHA

PAPA NOEL

SAX-ALTO

PAPA NOEL

Vög 

Two empty musical staves at the bottom of the page.

4X-ALTO

PAPA-NOEL

NOR

PAPA! NOEL

MARCHA

WOMENS

WOMENS NOEL

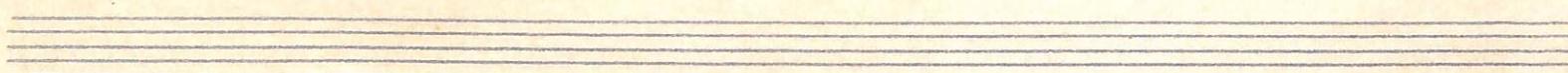
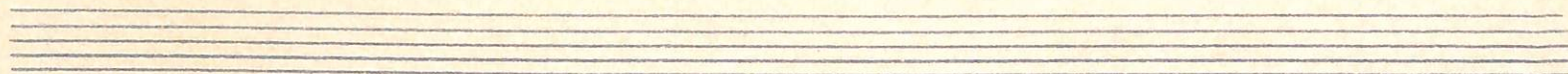

1º PISTON

PAPAI NOEL

Two empty musical staves at the bottom of the page.

#- PISTON

PAPA I NOEL

Solo só na 2ª vez

1^o TROMBONE

PAPPI NOEL

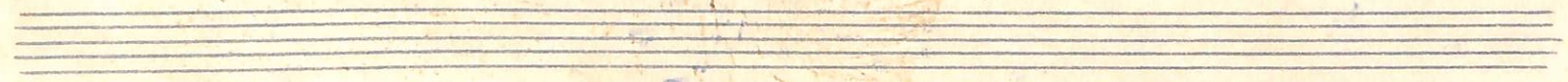

II-TRUMPONE =

PAPA NOEL

vjantocam.

PAPAI NOEL

| G A B |

No =

PAPA! NOEL

Two empty five-line musical staves.

Baixo Sib - Papar Noel -

saxo Eb

PAPA NOEL

MARCHA

Two empty five-line musical staves at the bottom of the page.

Baixo Eb

DAPAI NOEL

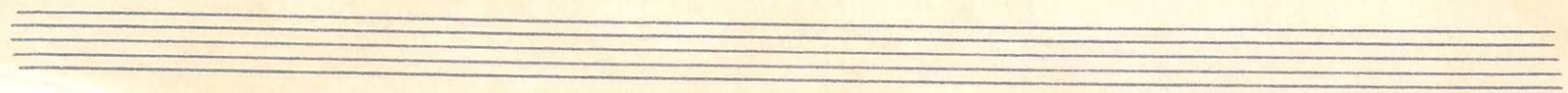

Macha

PA PA I NO EL =

Bateria

2 3 4 5 6 + 8 - 103

C

2 3 4 5 6 + 8

2 3 4 5 6 + 8 9 10 11 12 13 14

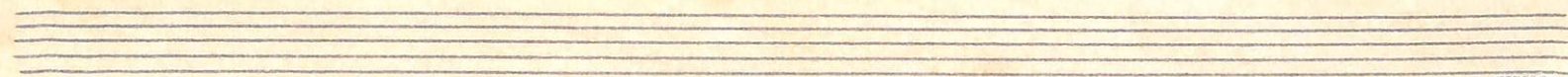
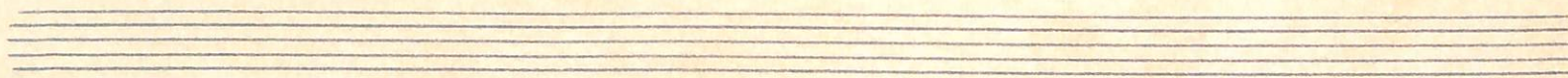

Natal no Sr.

3/4

Voç

O S. e' Santo

G

corinth

Verstärker als Lautsprecher

41

2

Dm Bb7 EbAb f7 Gb

Five empty musical staves, each consisting of five horizontal lines, arranged vertically on the page.

Natal de Sr

Bb

P.
Bass

