

SHOW CLARINET

SHOW DE FRÊVO . 10 CLARINETA

FRÊVO

A short handwritten musical phrase on a single staff, consisting of several notes with stems and beams, likely a continuation or a variation of the main melody.

SHDW DE FRÉVO S. SOPRANO

FRÉVO

1^o S. Alto SLOW de FREVO
FREVO

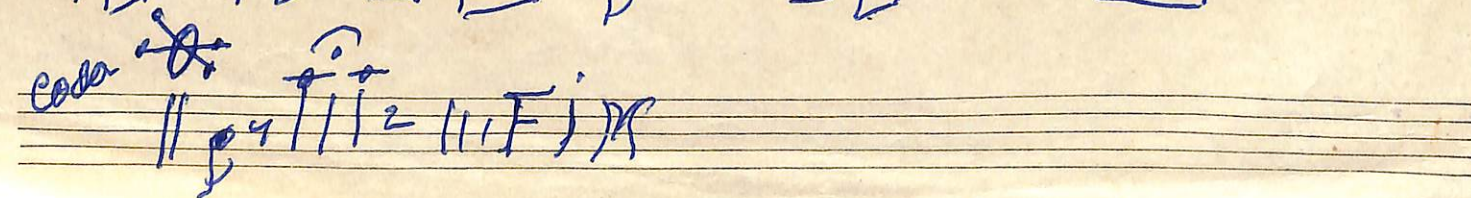
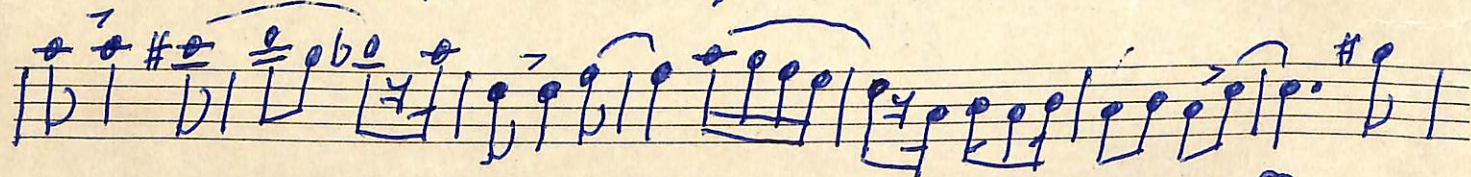
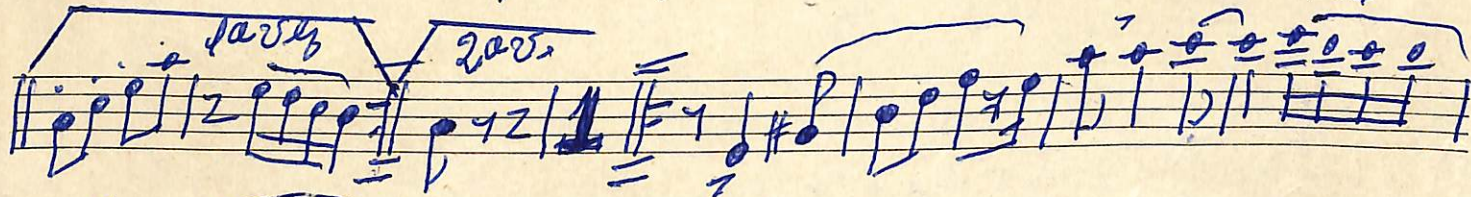
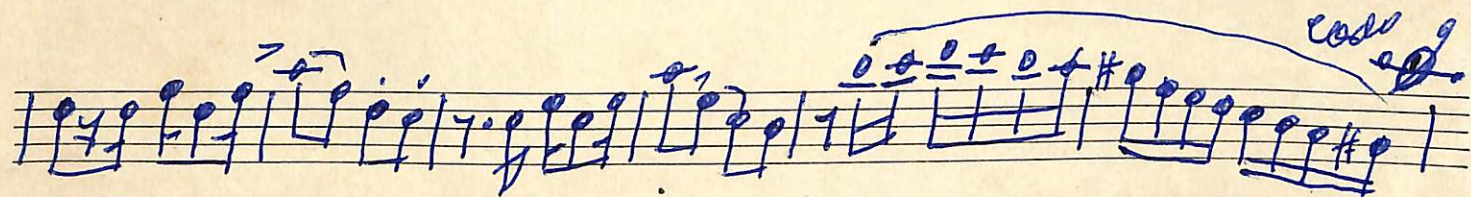
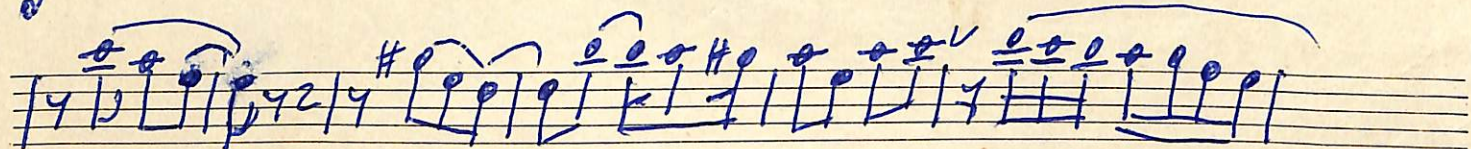

3º Terc. Alto

Frevo de Olíveira

Show de Frevo

Colina Alélio Salgueiro Pernambuco

3^o Alto, SHOW de FREVO
FREVO

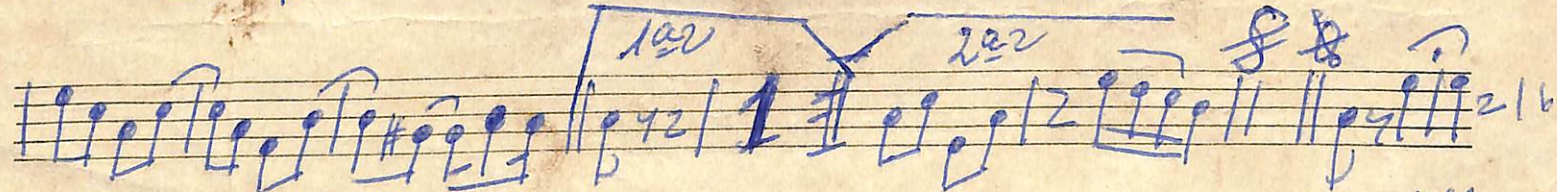
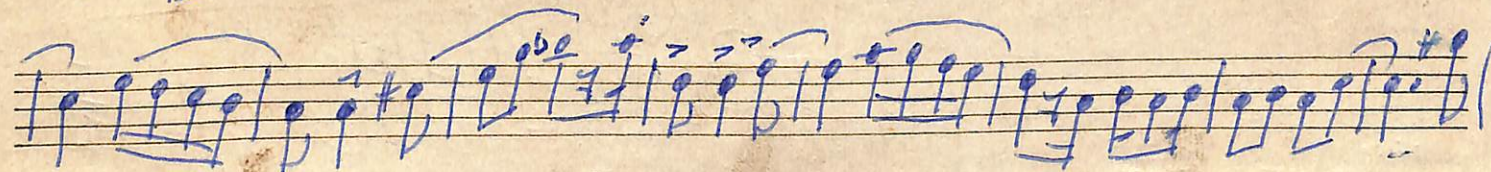
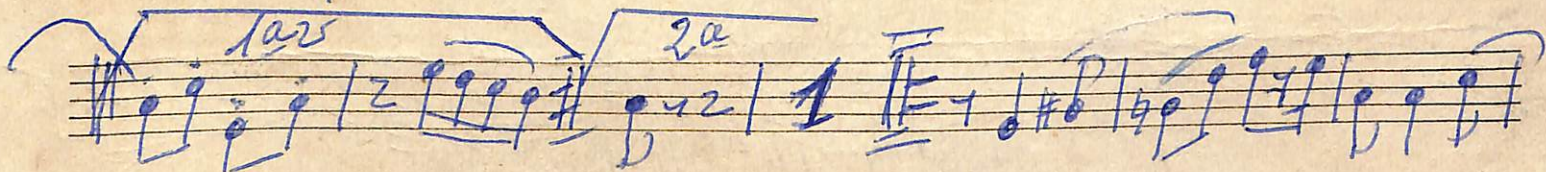
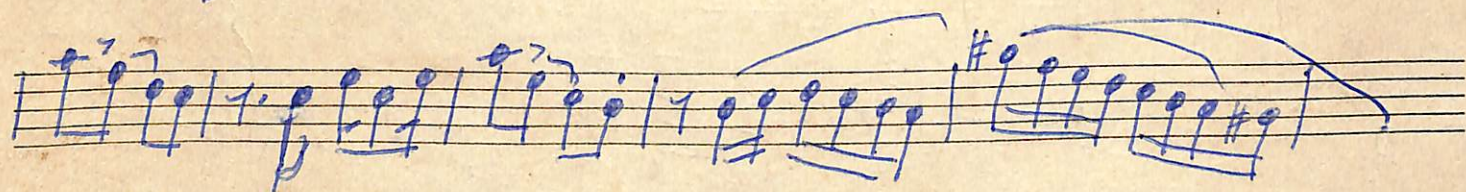
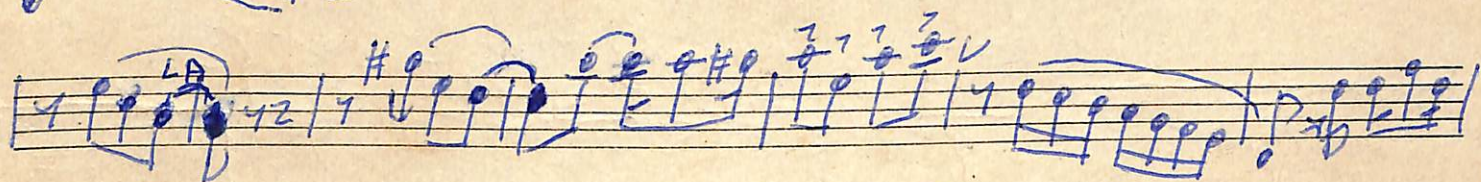
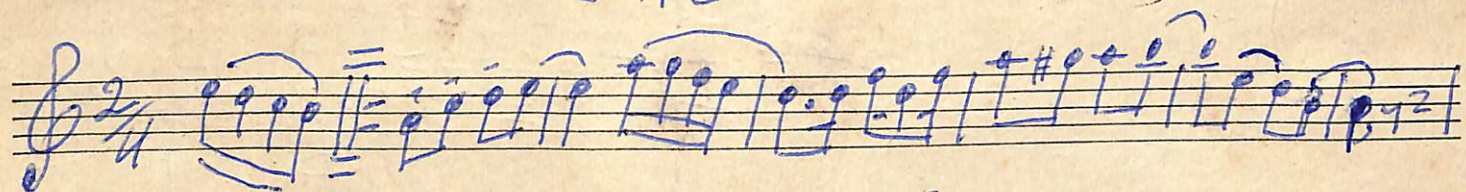

FIM

20 PISTON SHOW de FRÉVO

FRÉVO

2º PISTON: SHOW de FREVO

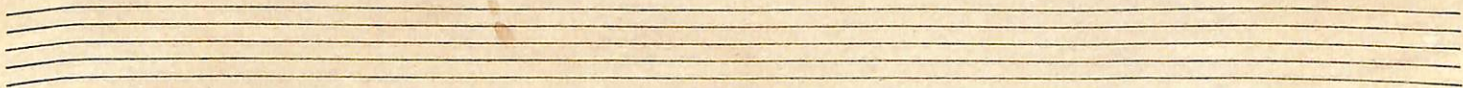

SHOW = DG FREVO

1ª fronteira

3ª Violone *Arro de Mano Oliveira*
"Shon de freon"

Guba Sib Novo de Novo Oliveira

Show de Grêso

Cópia de Si

1.º Alt Freno de Lencero
Rodríguez
SHOW de Freno

Óptica de Interpoli

Show de FRÊVO Sax Baritono mib

ba

1^a vez

2^a vez

Cesária, de Tongva e Lúcia

Freno de Mão Olivéira

1^o Piston

Sholl de Freno

2º Piston *And^{te}* de *Meiro Oliveira*
Show de Inverno

Cópia de *Helis Salgueiro*
Permanentes

SHOW DE FRÉVO 1.º TROPICA

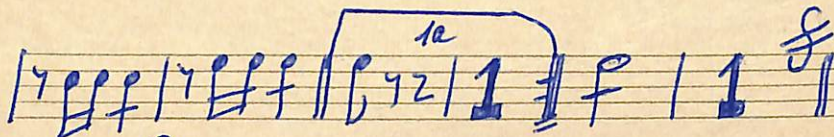
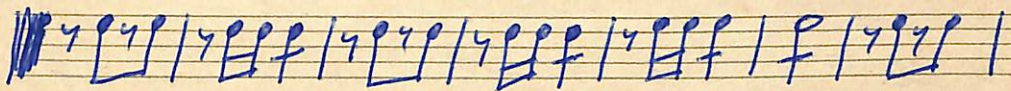
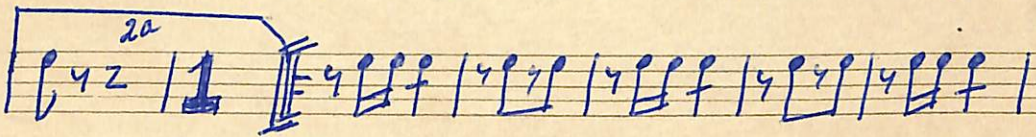
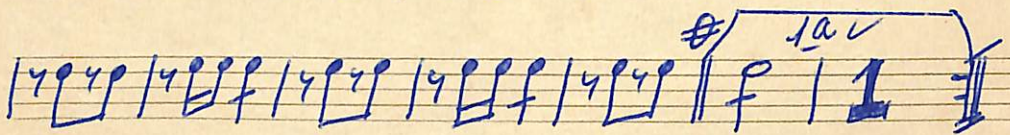
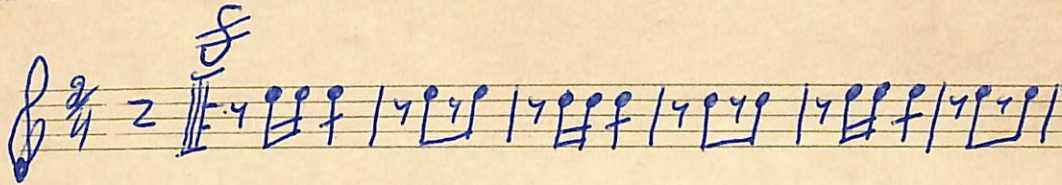

1º Trombone Grêvo de Abino Oletina

Show de Grêvo

Copisa de A Selis

Cal 5º meio

7º trombone

Show de Frêvo Tebar em mi b

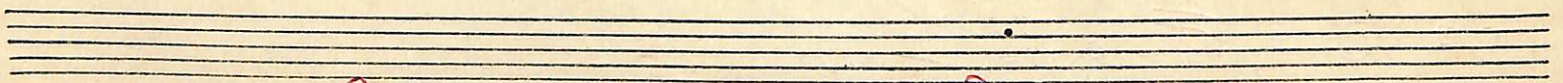

Cópia de Torquato Santos