

Dr. Jacia. G. M.

# Rolava n.º 8

Flauto

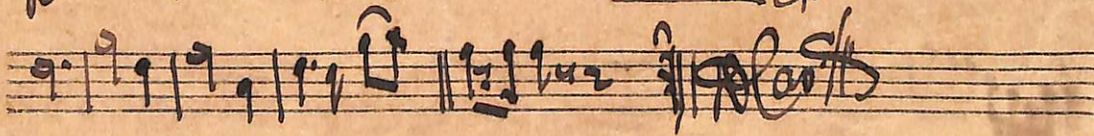

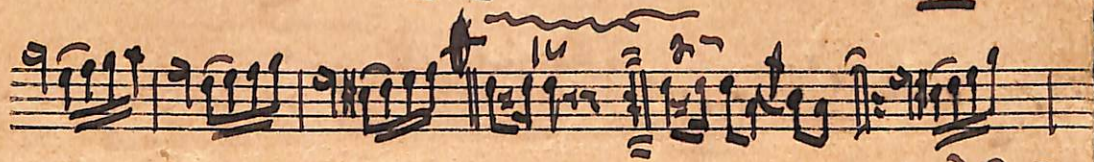
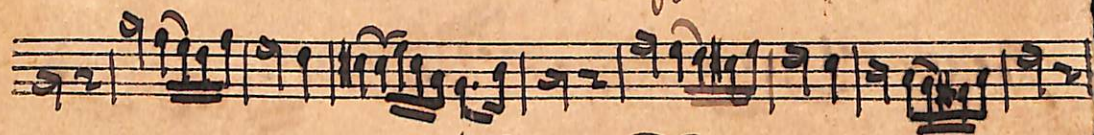

De Saiaes G. M.

Polaca n<sup>o</sup> 8

2<sup>o</sup> Flauto

Dr. J. J. G. G.

Polaca n° 8

2º Clarinetto

Polaca n° 8

po Jacias Thom  
Clarineto

Pa. Linares *Alto*

Polaca n.º 8

Soprano

As Lucia G. M.

Polca n° 8

Soprano

To Maria Anna

Polaca n<sup>o</sup> 8

L. S. alto

100 *Lucas G. P.*

*Polaca n° 8*

*308. alto*

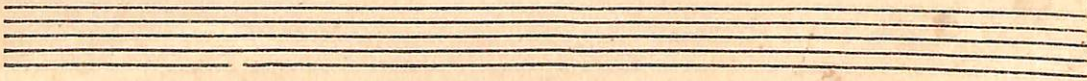
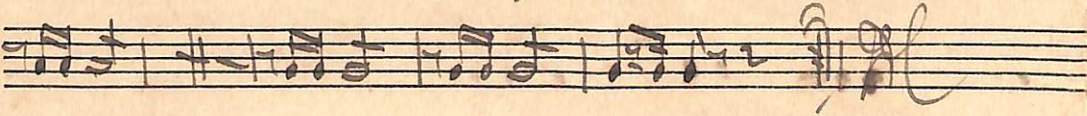
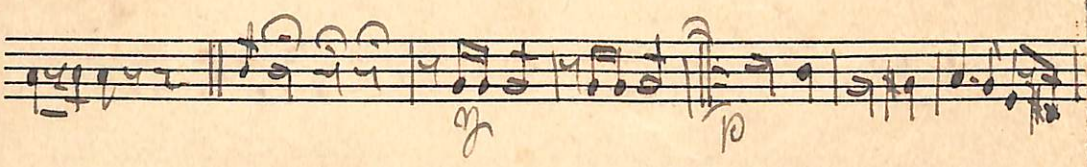
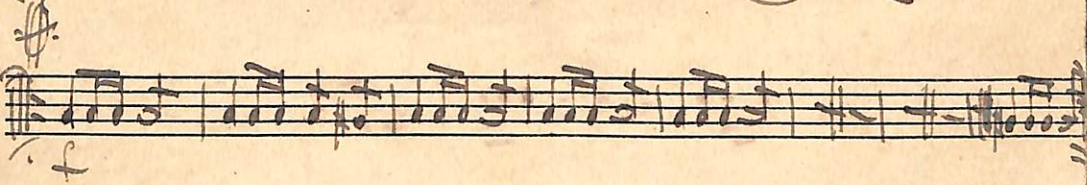
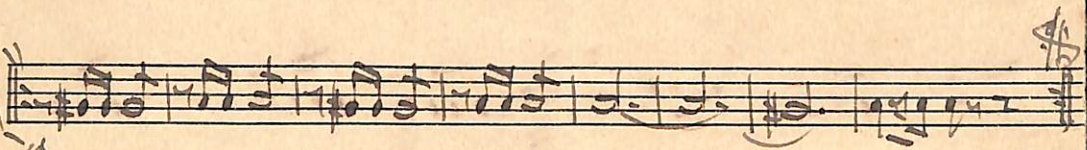
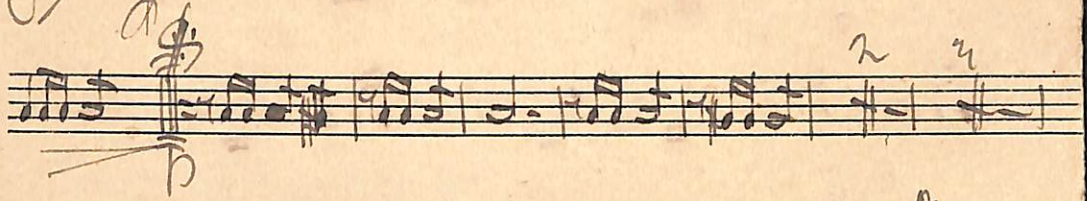
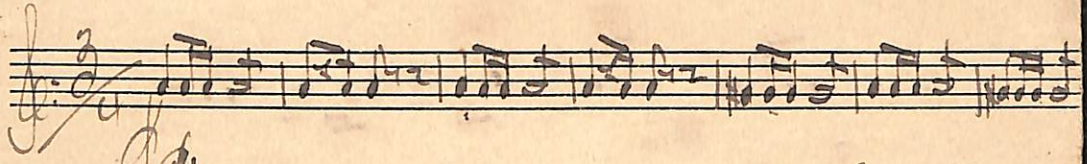

per Francis [unclear]

Polaca n<sup>o</sup> 8

1<sup>o</sup> Tenor

Por Gravata

Polaca nº 8

S. Verri

No. 1215 G. M.

# Polaca n<sup>o</sup> 8

Opus 1215

Por Isaac P. M.

Polaca nº 8

1<sup>o</sup> Timpas

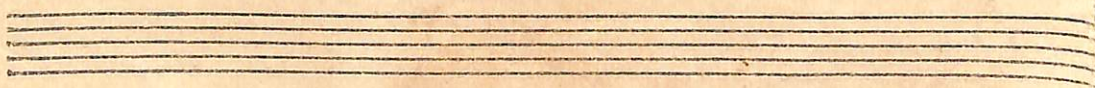
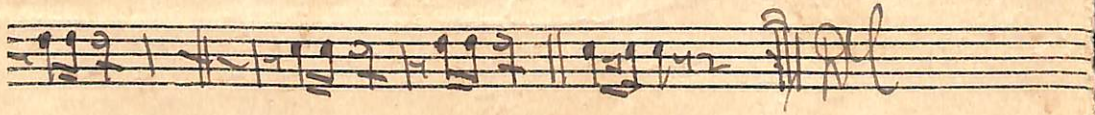
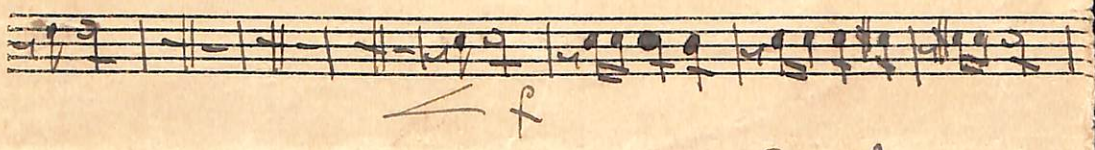
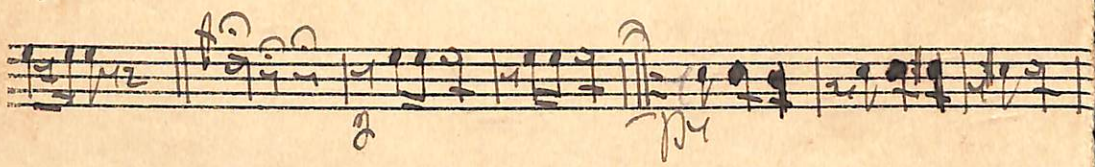
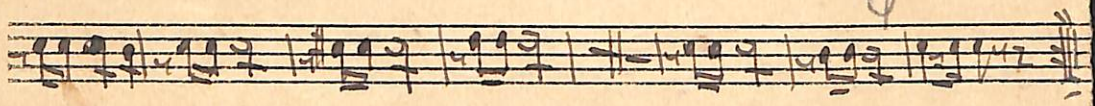
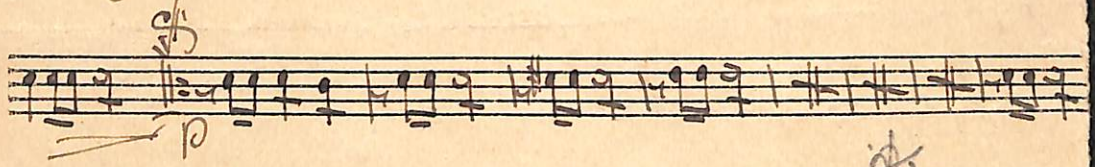

por Juarez G. Mm

Solace n° 8

2º Violino

Polaca n.º 8

Do Sousa  
3º Tempo

W. L. G. King

Polaca n. 8

Piano

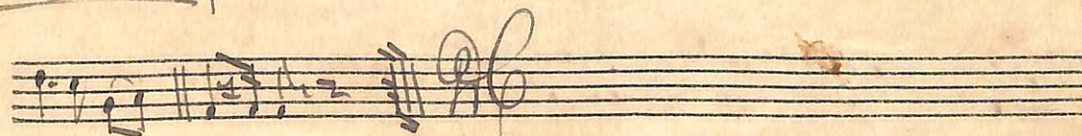
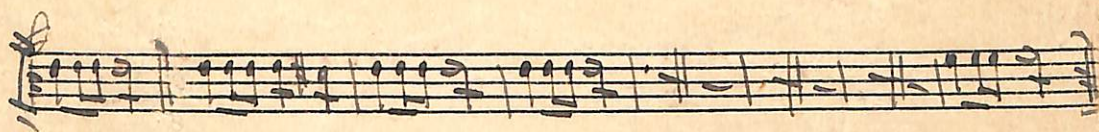
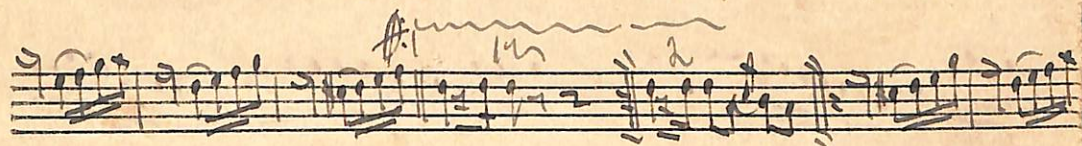

po Scias G. H. M.

Polaca n.º 8

2º Violon

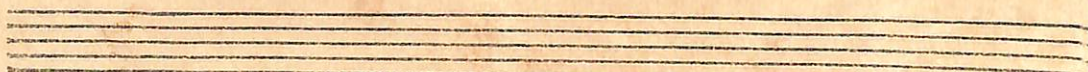
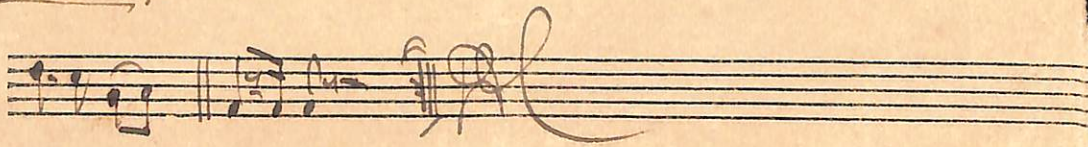
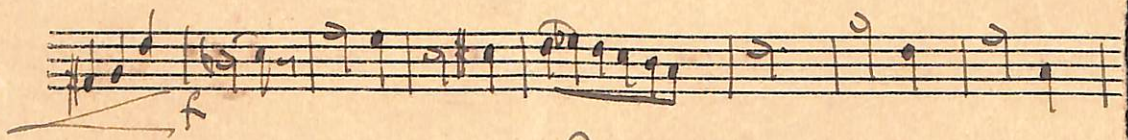
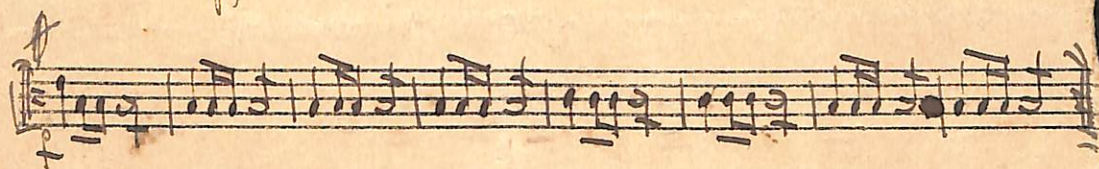
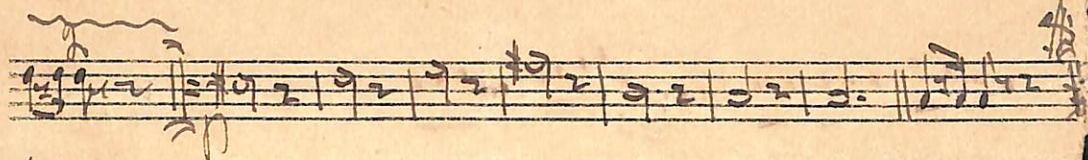
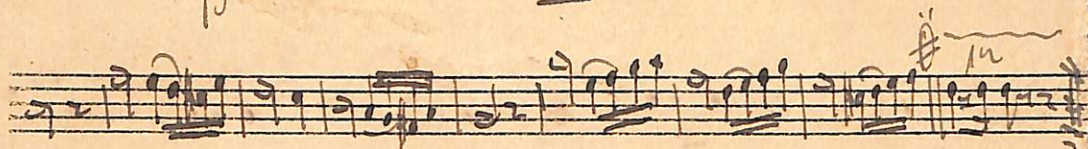
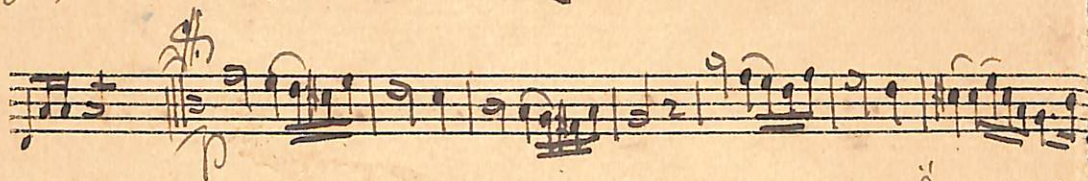

Polaca n.º 8

Trombon Impet

po Louis G. M.

Polaca n<sup>o</sup> 8

Fr. Trombone

Mr. Garcia's Copy

Polaca 2708

2<sup>a</sup> Trombone

P. Tausig

Polaca n.º 8

Andante

Holaca n. 8

Bombardini

For Lucia's Othello

Polaca n<sup>o</sup> 8

Tuba m<sup>o</sup> b

701 *Travis G. H. M.*

*Polaca n.º 8*

*tuba subaud*

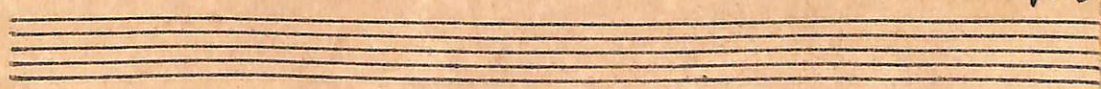
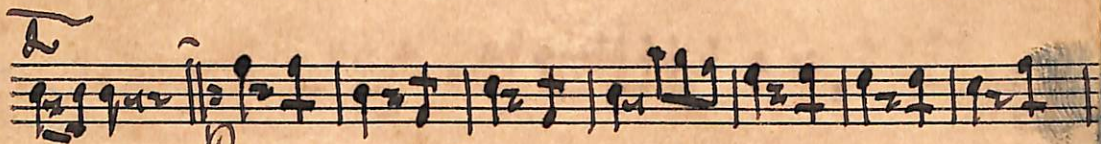
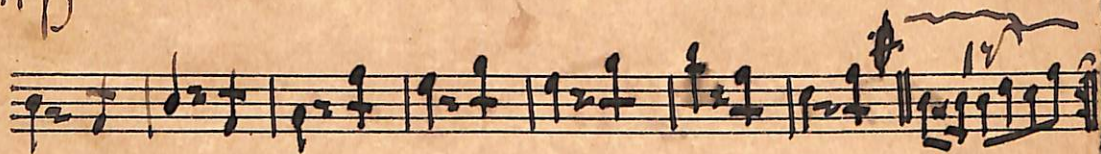
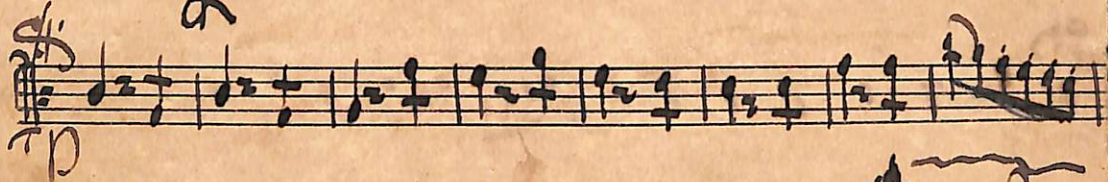

Ps. Traute F. H. M.

Polaca 2/8

Tuba Sibemol

Po. Lucas G. Hmy

# Polaca n° 8

Cello

Three empty musical staves at the bottom of the page.

Dr. Lúcio Oltus

Polaca 228

Bateria

Empty musical staff.

Empty musical staff.