

Marcha "Cachueirama"

1^o Clarinetta

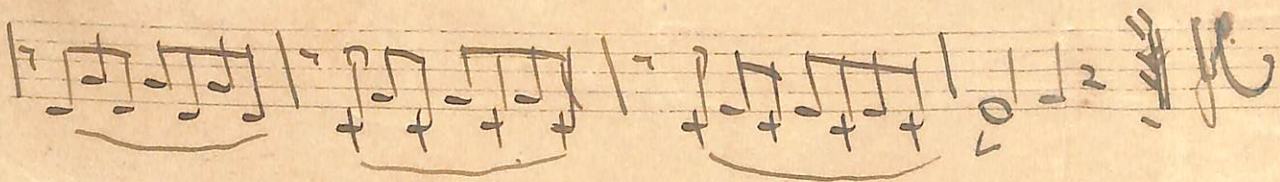
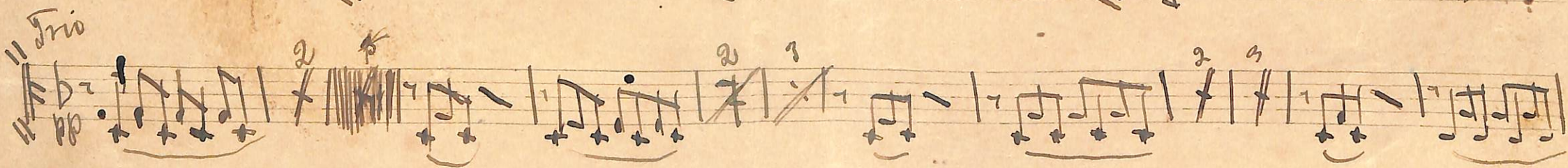
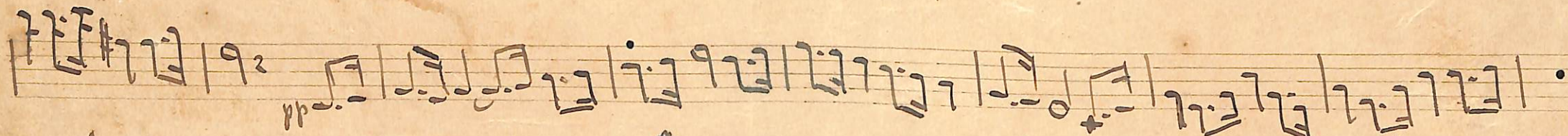
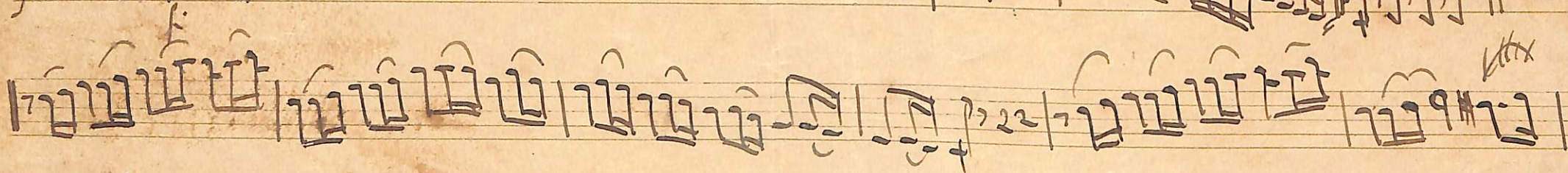
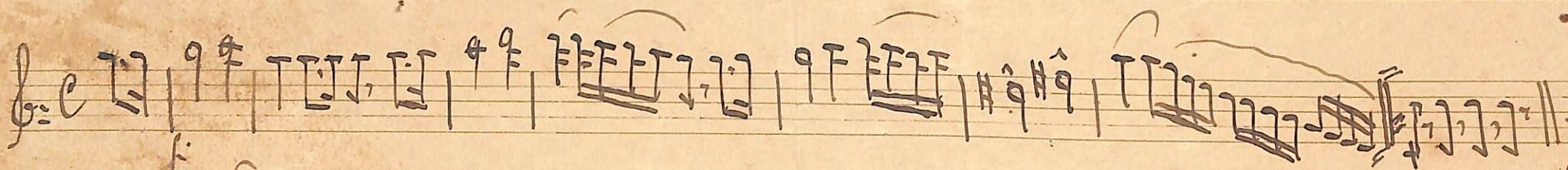

Marcha "Sachsewema" Rehe

Barcha" Cachueira

1^o Trombone

Marcha "Cachueirana"

Eliezer em Sib
