

GISELDA R. MASCIMENTO

1^o Clarinetta in

Si

Marcha - 2/4 =

MARCHA Nº 4,

R.E. Campos
2ª CLARINETA

MARCHA Nº 4

S. SOPRANO

Allegretto

MARCHA NO 4

1º S. ALTO

Marcha nº 4

Alto

GISELDA R. NASCIMENTO

Marcha n^o 4

Alto mib

MARCHA Nº 4

2º ALTO

Andante

MARCHA Nº 4

8. TENOR

MARCHA No 4

2^o TENOR

Allegretto h=4-

S. Benedetto mio

GISELDA R. NASCIMENTO

Marcha n.º 4 = 1.ª Prampa

GISELDA R. NASCIMENTO

MARCHA No 4 1o TROMPA

por A. Gobampo

Marcha n.º 4 = S.º Trompa

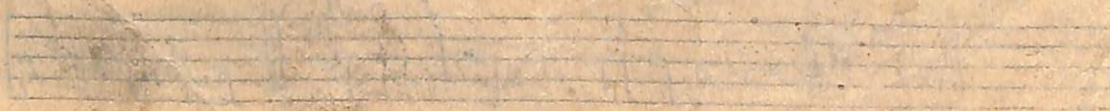
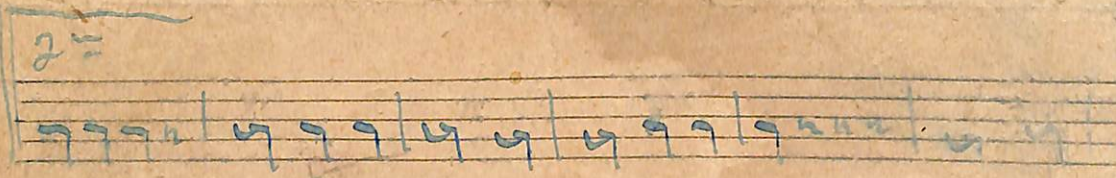
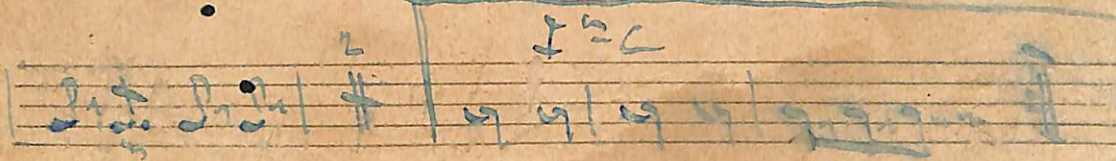
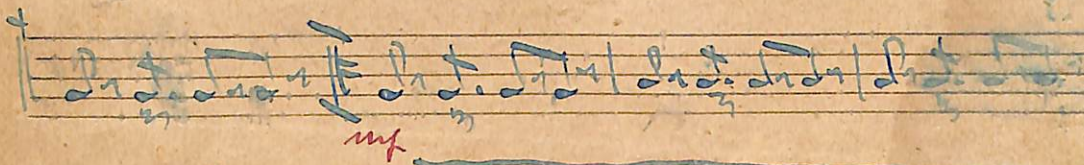
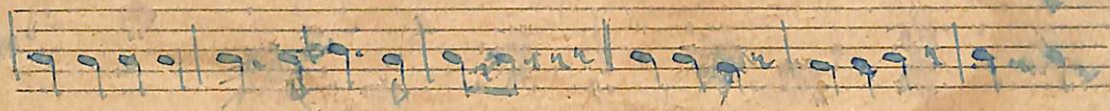
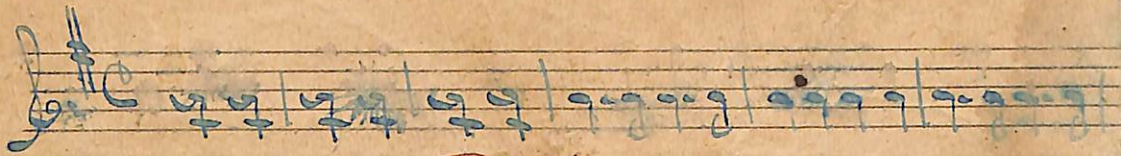

MARCHA No 4

2^a TROMPA

MARCHA No. 4, 2^a TROMPA

por el 2^a trompa

Dr. Albarreros

MARCHA No 4

MARCHA No 4

2º PISTON

pp. *crescendo*

FIM

1ª vez

A

2ª vez

F

B

B'

FIM

pp *crescendo*

Trio

3

p

2^e PISTON

MARCHA No 4

TROMBONE

MARCHA No 4 TROMBONE Si b

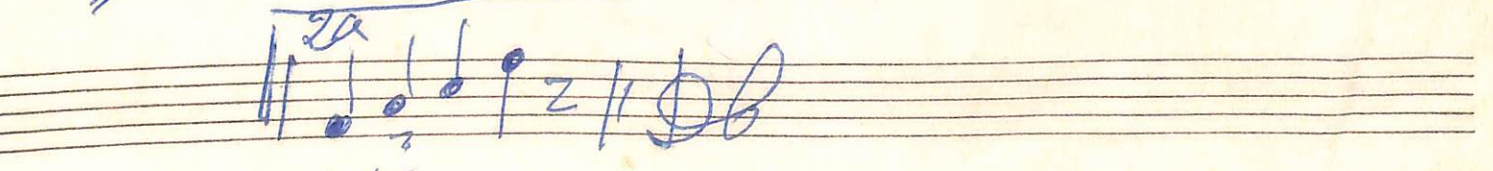
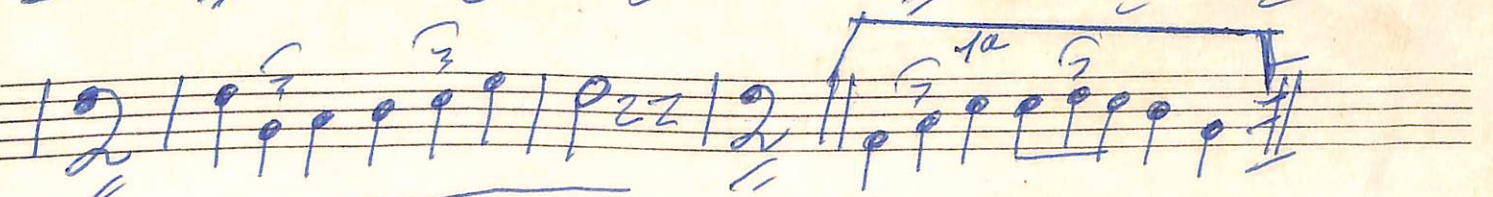
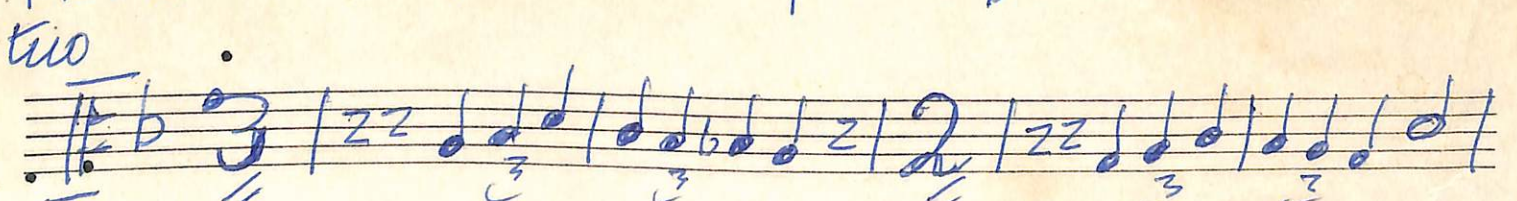
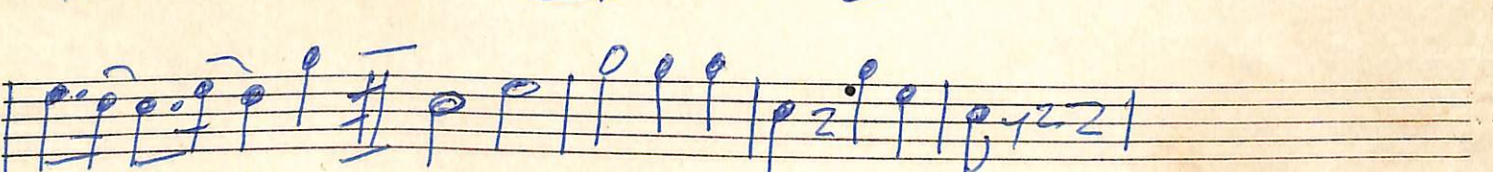
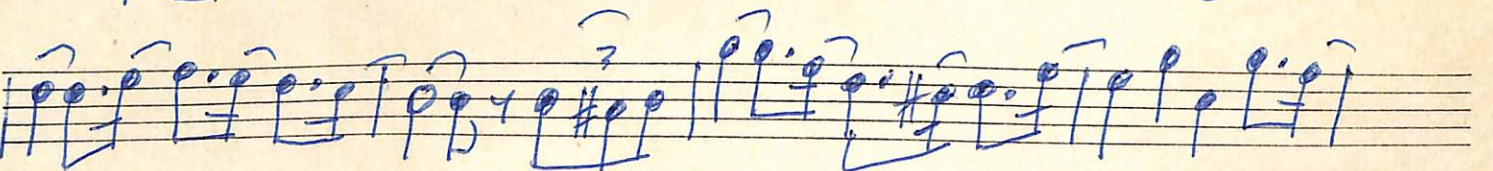
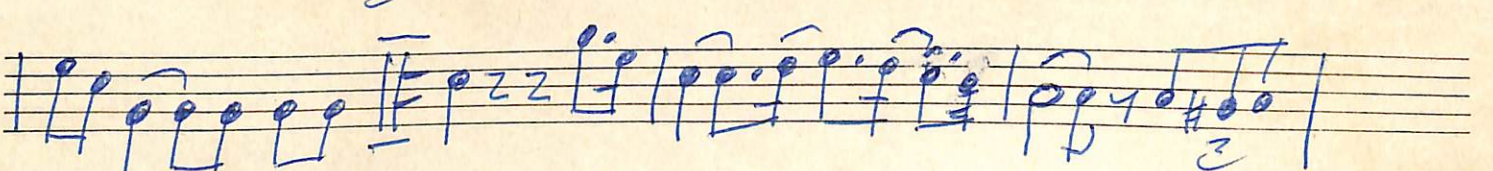
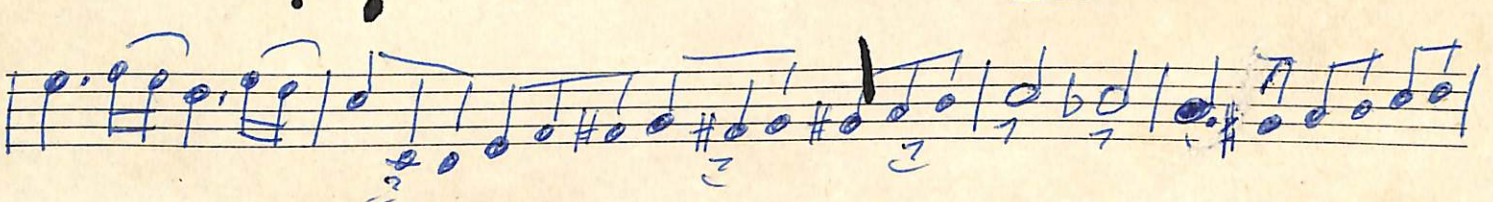
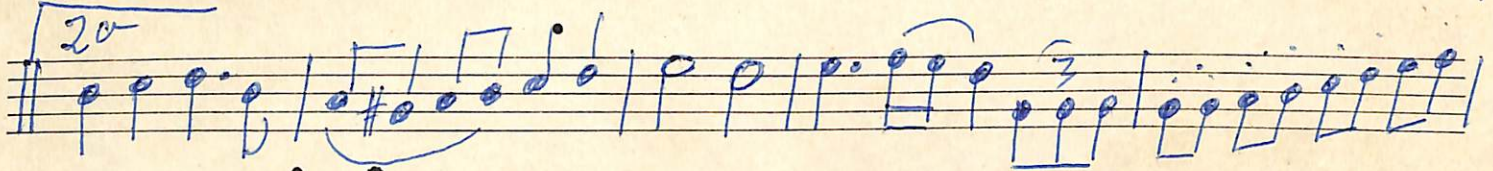
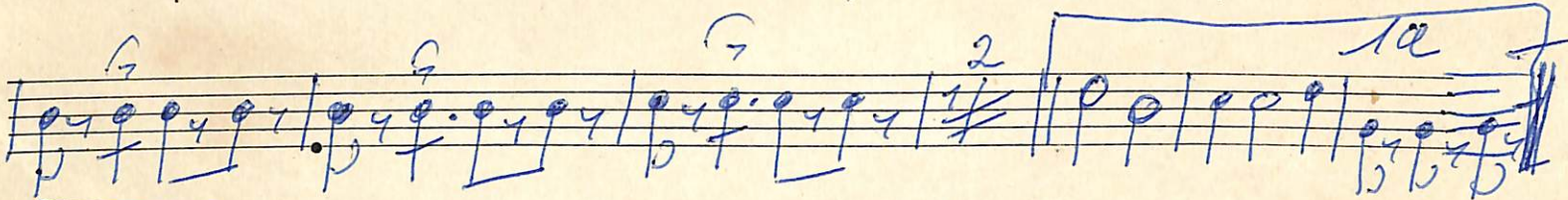
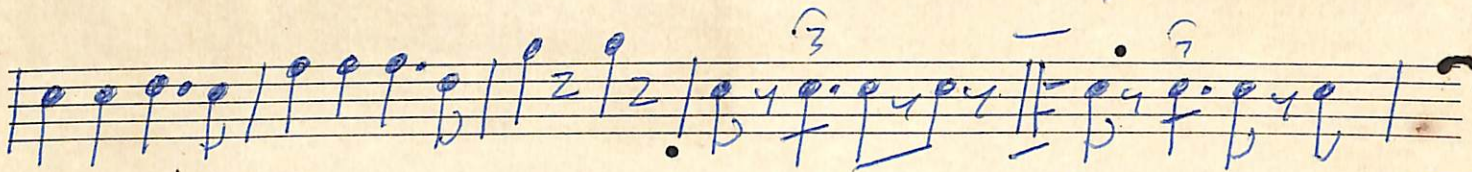
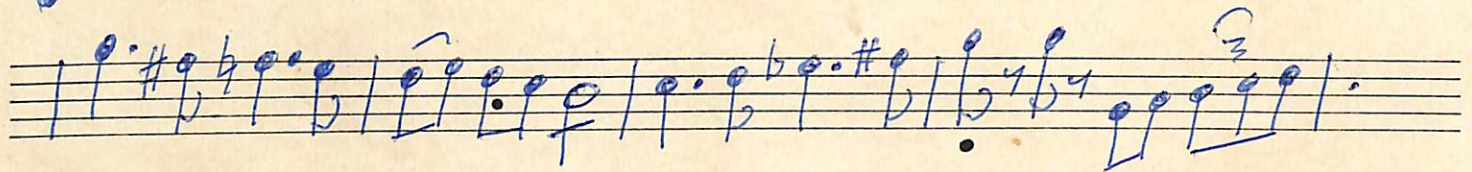
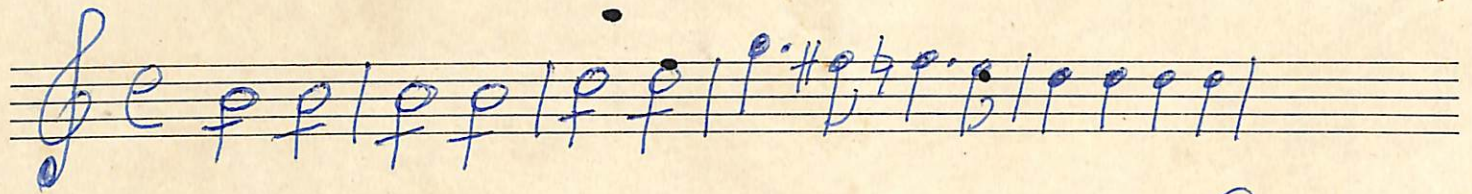

MARCA N^o 4.

TURBA Si: b

Op. 6. Campos.

mi

Fim

TRIO

poco

D.C.

Copia de Torquato Bentes 15-5-94

Marcha n.º 4 =

GISELDA R. NASCIMENTO

Em la mi b

MARCHA No 4

TUBA mi b Alcampo

Marche n° 4. Caixa

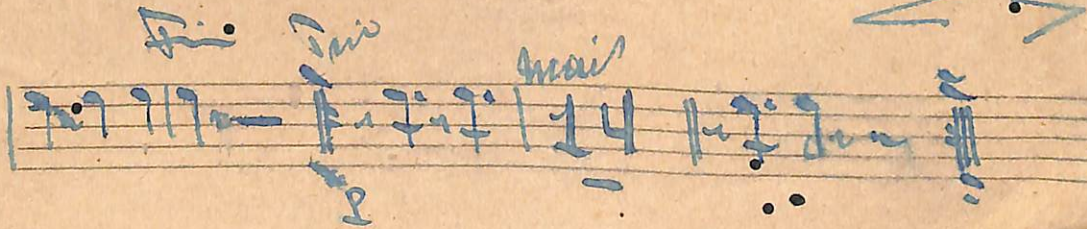
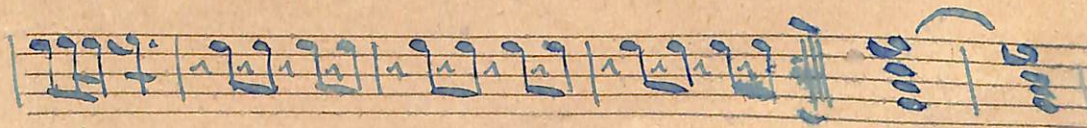
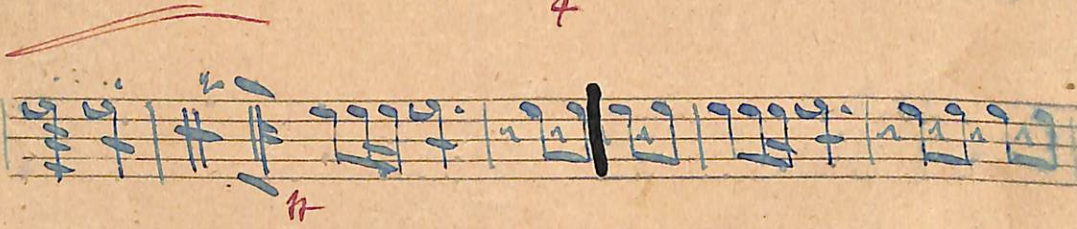
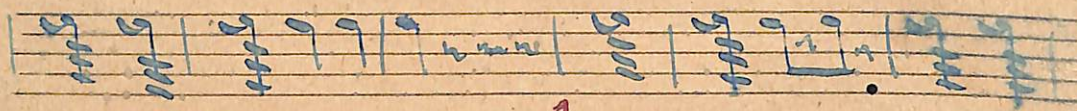
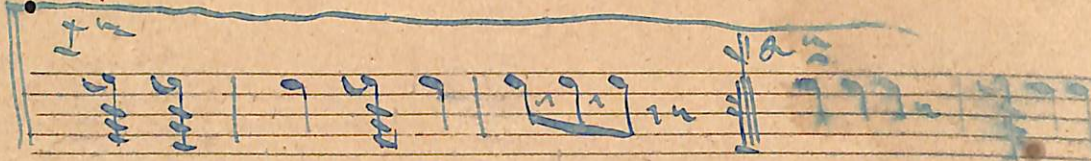
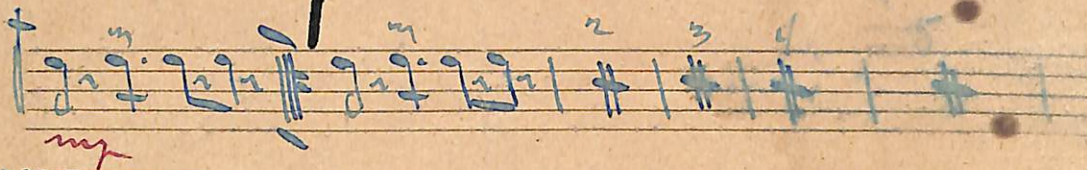
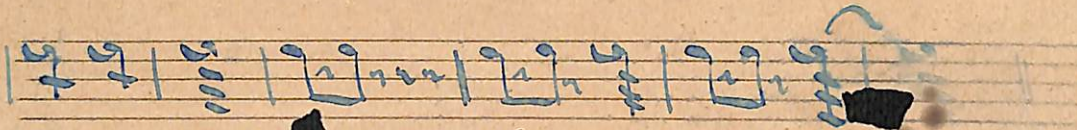

GISELGA R. NASCIMENTO

Marcha n.º 4 = Bateria

Trio. F D. 220

GISELYA R. MRS. CINCINATO

MARCHA Nº 4 BATERIA

trio *B. só* *mais* *24*

por Eneas Campes

letras em 22-8-72

MARCHA No 4.

