

FLAUTIN  
2. b.

HINO A. 2 DO JULHO

Empty musical staff.

Empty musical staff.

Empty musical staff.

Empty musical staff.

Requinta - Mis. - Hino P. 2 de Julho -

AL  
S.  
3 vers  
2  
S.

Alcino 2 de junho Repleusis

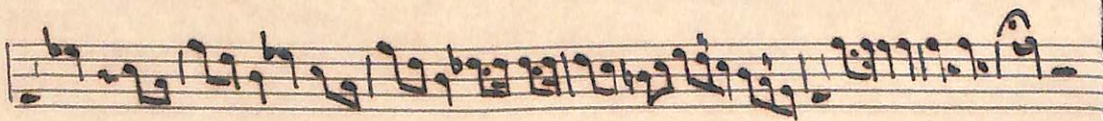
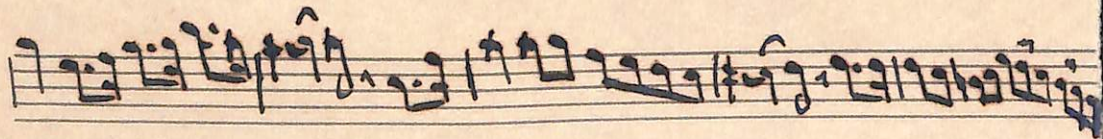
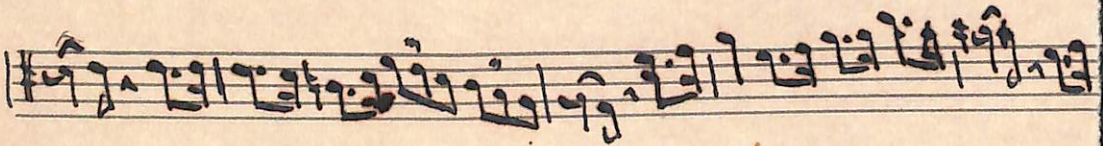
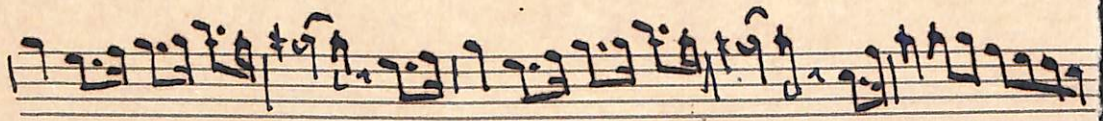
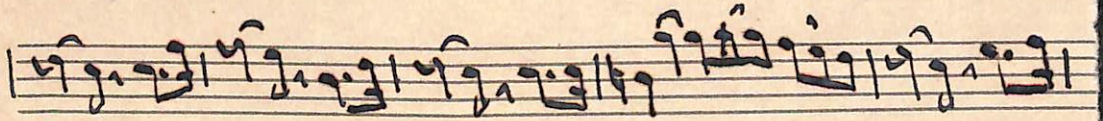
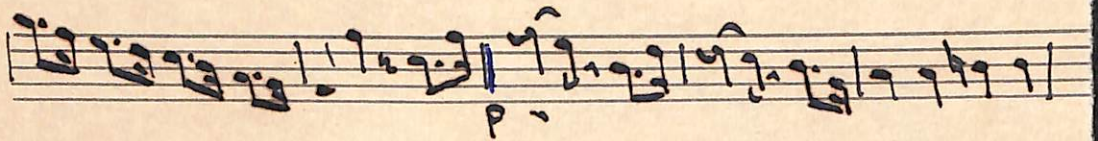
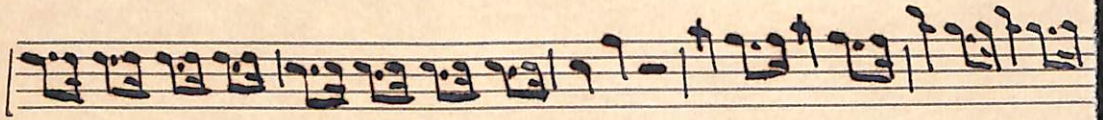

*Fl. Clarinetta*

# Hymno 2 de Julho

Empty musical staff lines at the bottom of the page.

1ª  
CLARINETA

- HINO A. 2 DE JULHO -

A single staff of handwritten musical notation, likely a continuation or a separate section of the piece, featuring chords and rhythmic notation.

# Himno Nacional =

1<sup>a</sup> Clarineta sib

Glino 2 de julho

7<sup>o</sup> Clarinete Sib

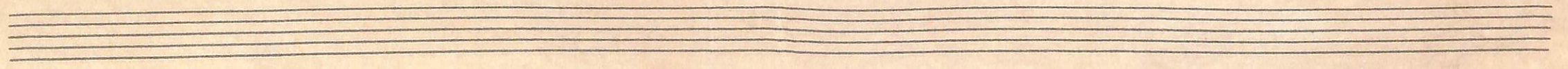
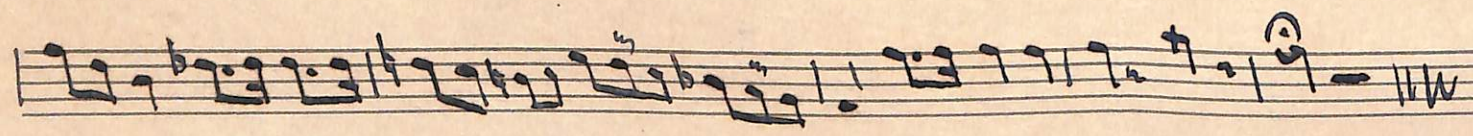
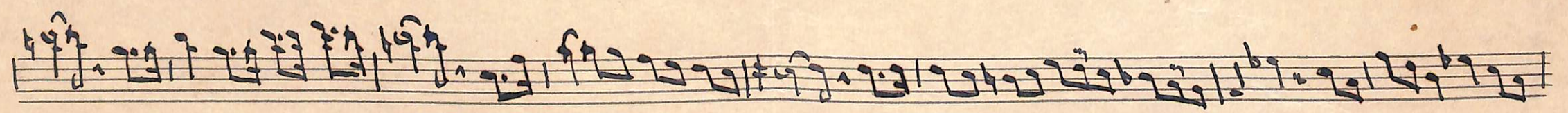
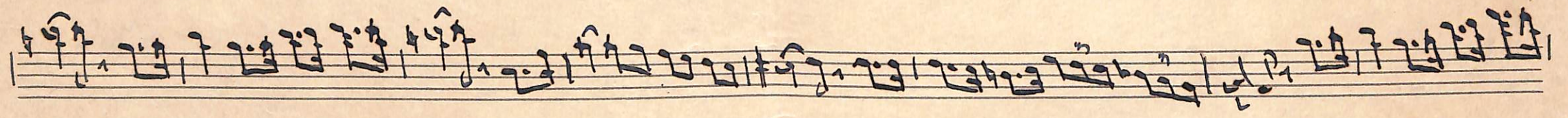
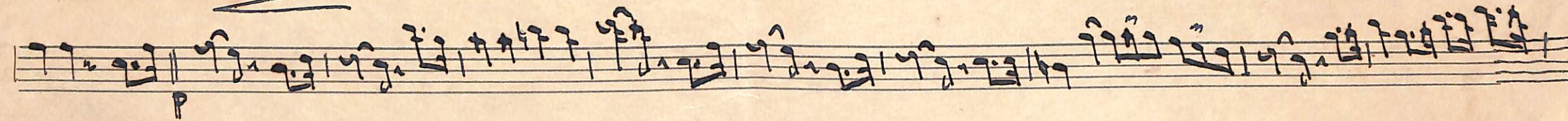
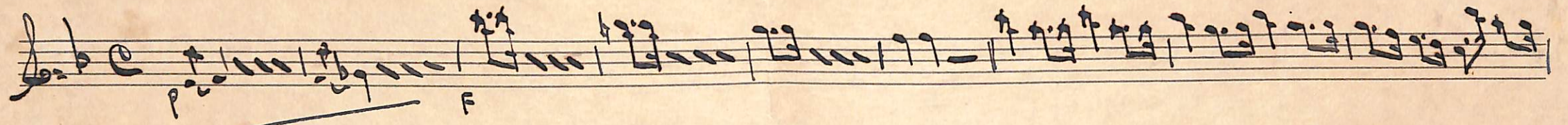

# Hino ao 2 de Julho

2ª Violina

fol. 91

Four empty musical staves, each consisting of five horizontal lines, provided for additional notation or practice.

Flauto 2 de jaltos

1.º Soprano si

Two sets of empty musical staves, each consisting of five lines, located at the bottom of the page. The first set is positioned above the second set, and both are separated from the main score by a large horizontal gap.

Stimo 2 de Junho

II: Soprano si b

Two empty musical staves at the bottom of the page, consisting of five-line systems.

III: SAX-ALTO

- Hino No 2 De Junho -

Tr: SAX-TENORES . Hino Ao 2 de Julho

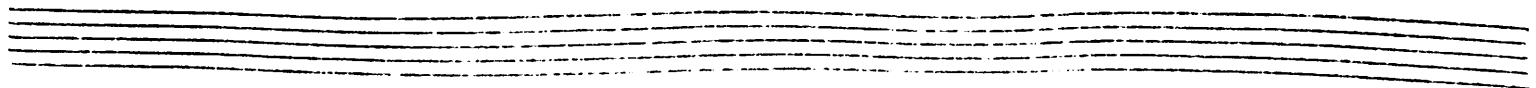
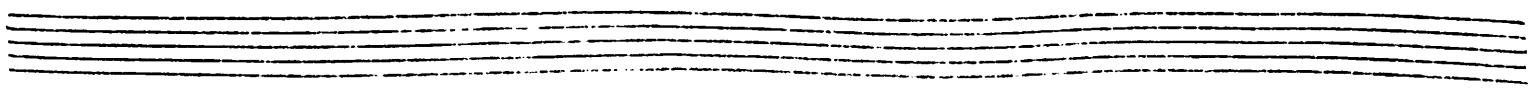
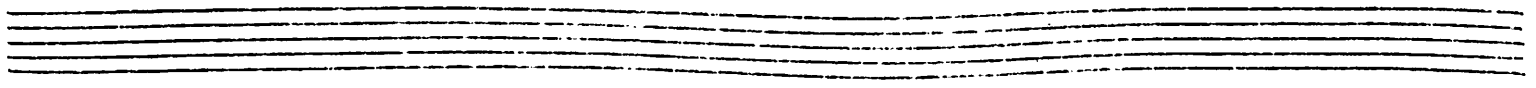
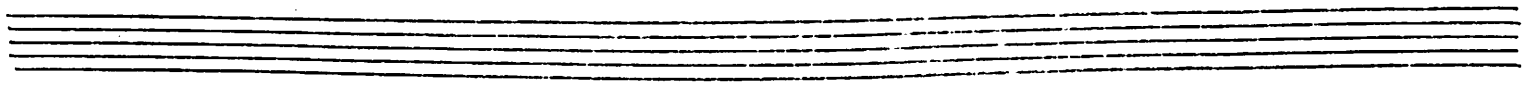
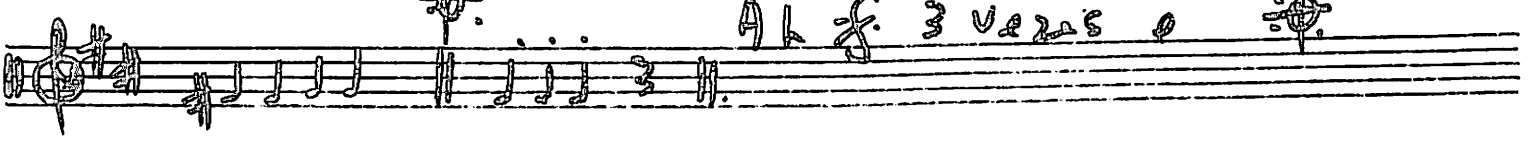
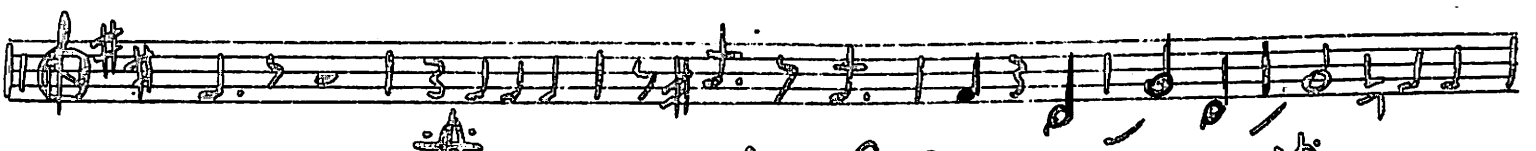
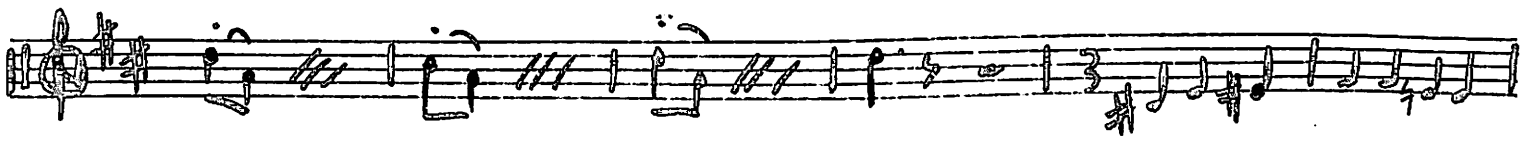
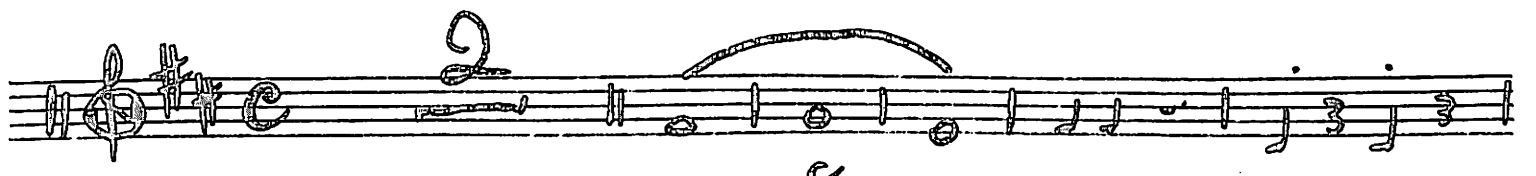
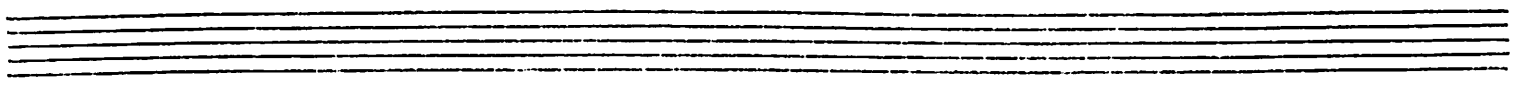

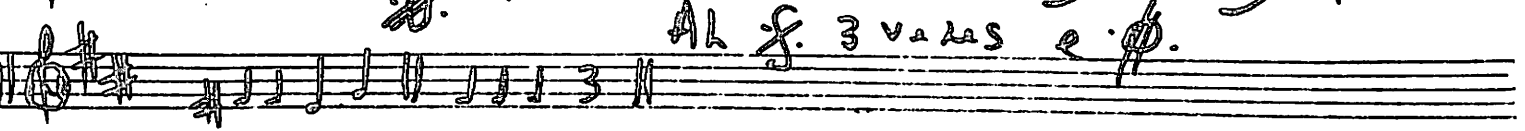
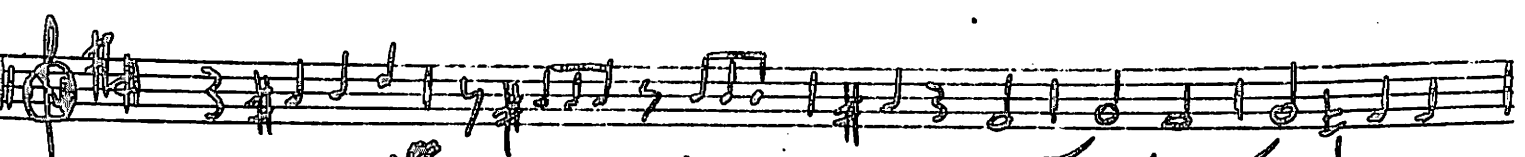
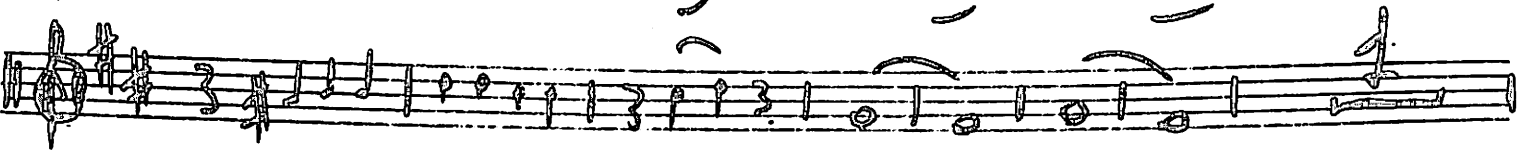
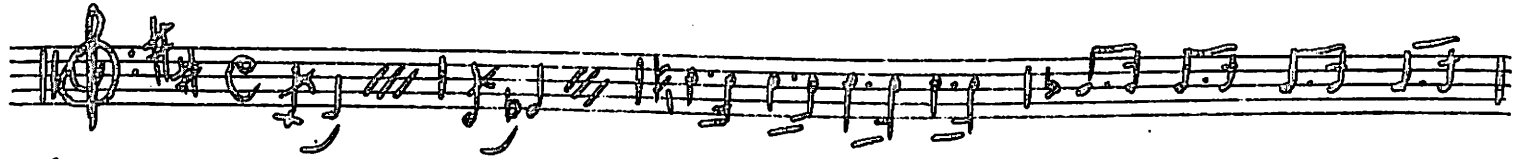

BARITONO

- Himno A. 2 de Julio -

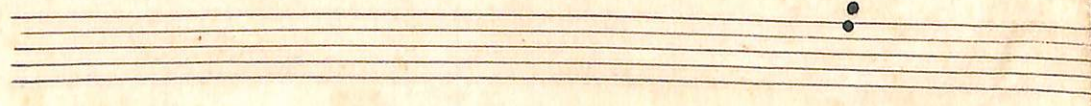
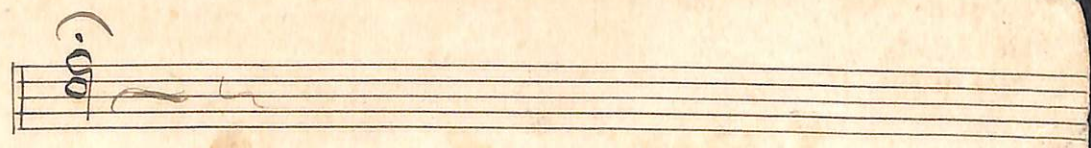
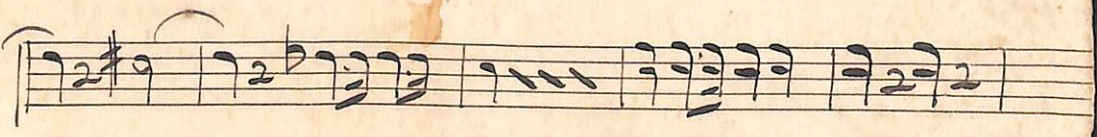
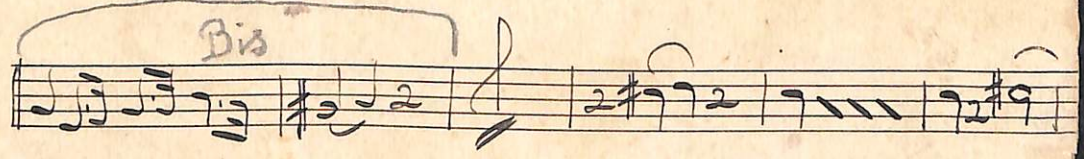

*Barry*  
*Trono*

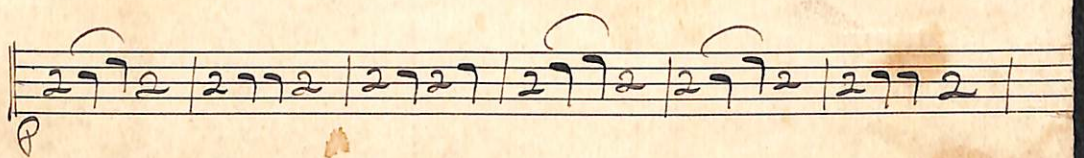
# Hymno a de Juba

Hymno 2 Julio Sax. Barythono.

Trompas - mib

Hino No 2 de Junho

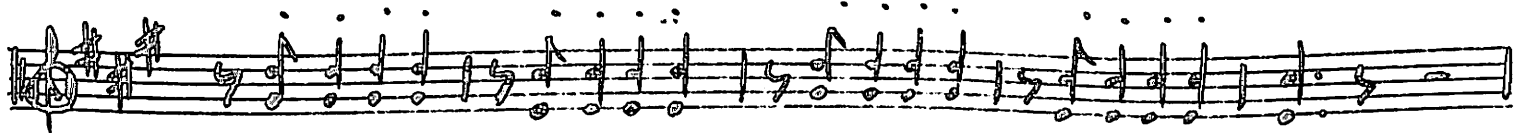

TROMPAS in Mi B

- Hino Ao 2 de Julho -

Two empty musical staves at the bottom of the page.

Hinos 2 de jules

1<sup>a</sup> Tropa mi b

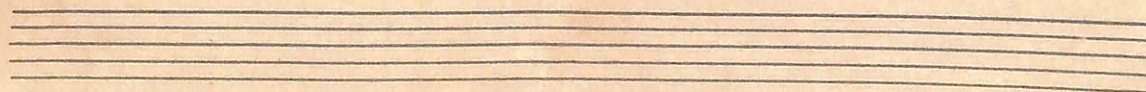
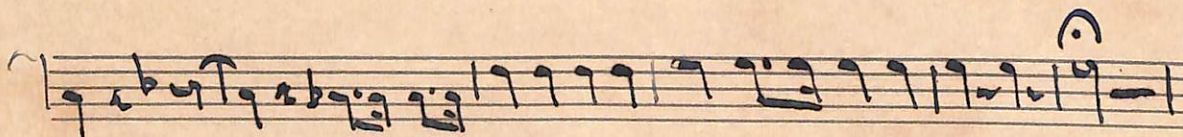
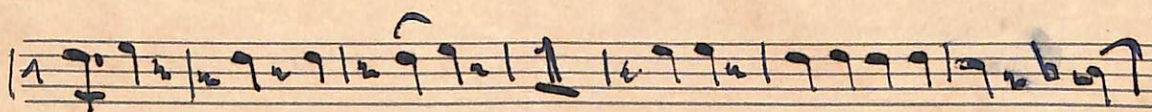
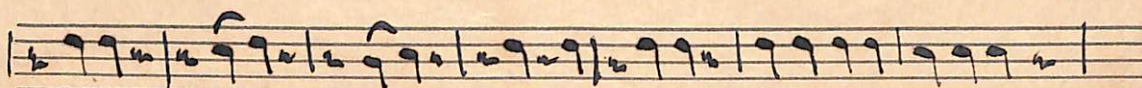
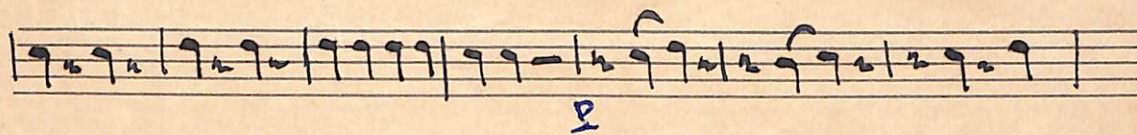
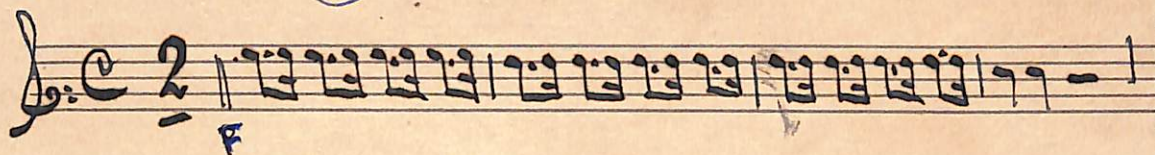

Hino 2 de julho II - Groupa mi b

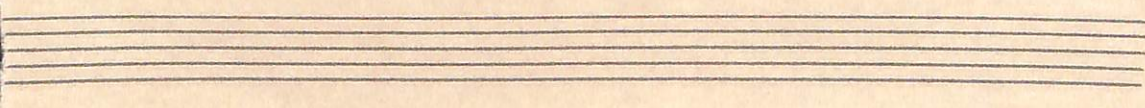
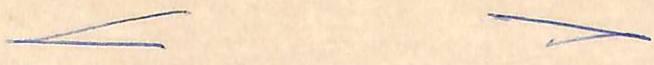

Hinos 2 de gallo

III = Trompa mi b

Hino 2 de julho

Trompeta sib

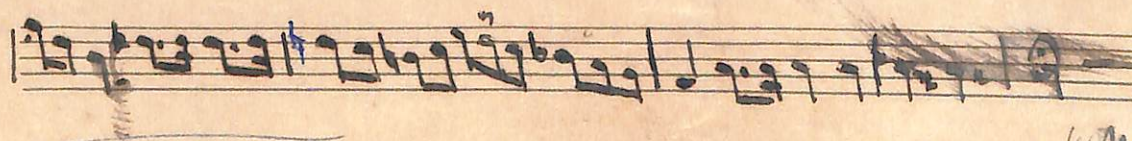
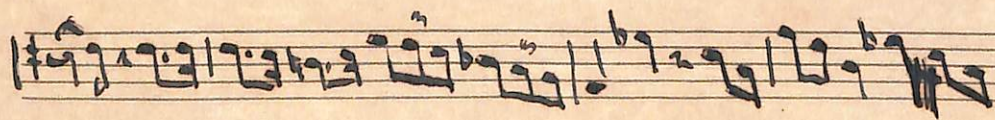
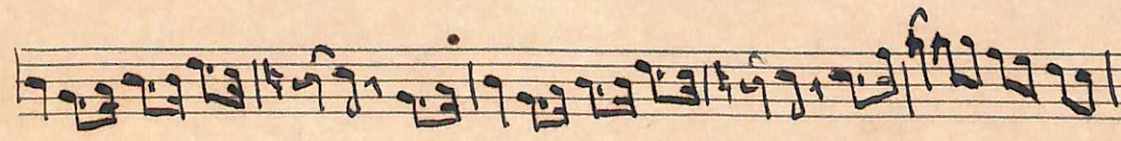
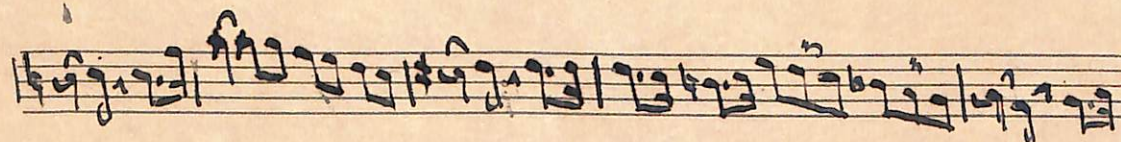
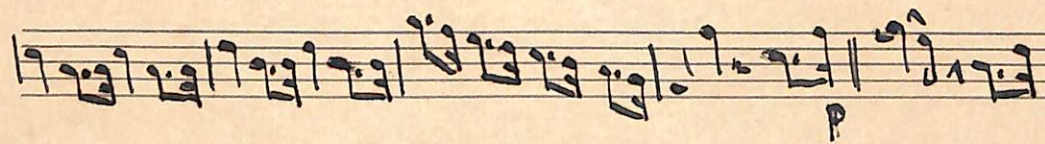
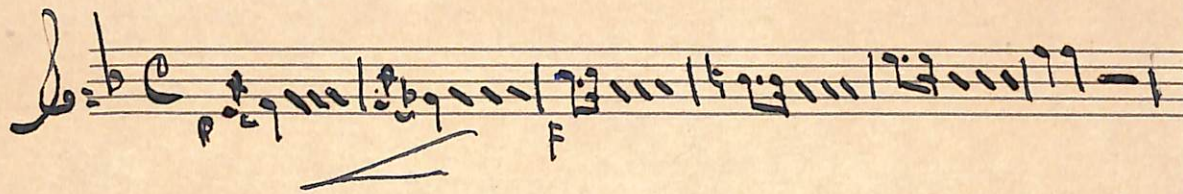

1ºs PISTONS

HINO AO 2 DE JULHO

2

Solo

1

AL. S. 3 vezes e

18 18 18 18  
18 18 18 18  
18 18 18 18  
18 18 18 18

# Hymno 2 de Julio

2<sup>o</sup> PISTONS

HINO AO 2 DE JULHO

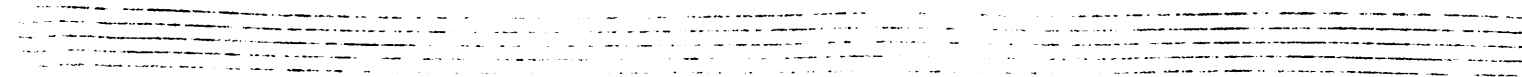
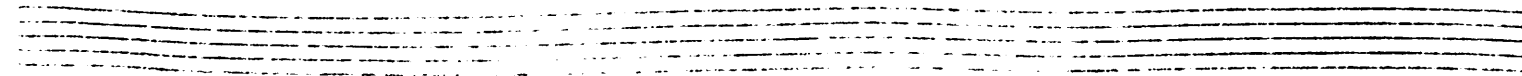
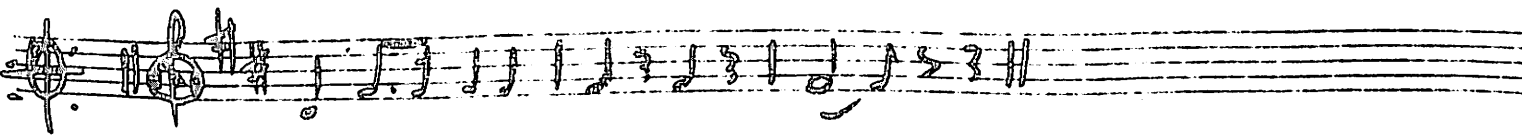
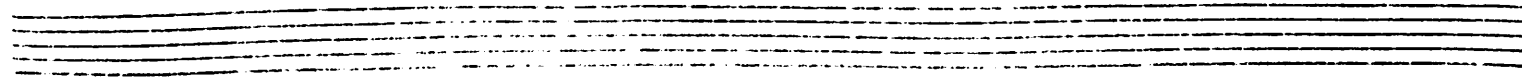
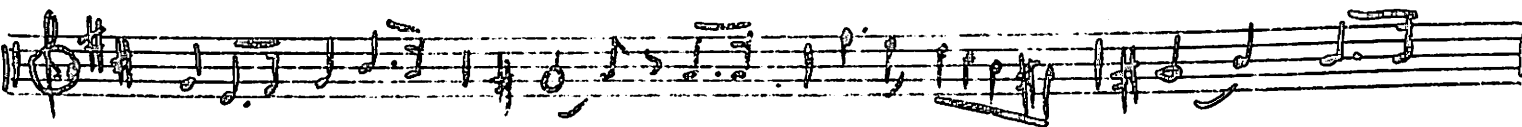
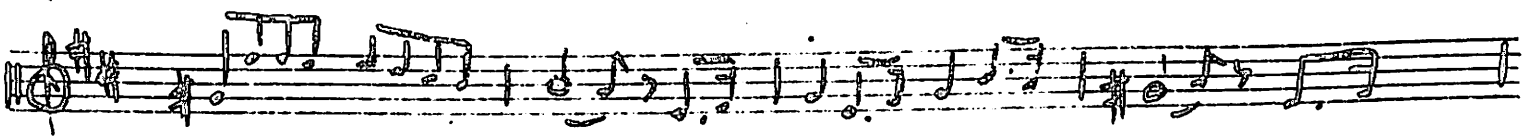
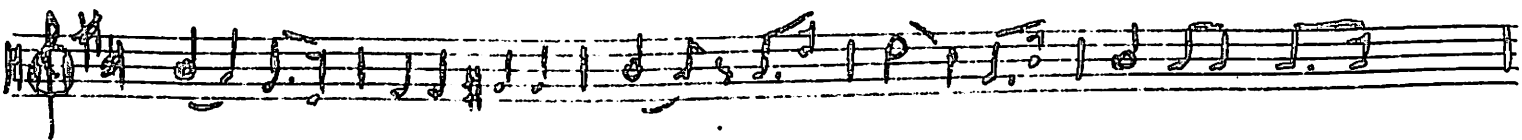
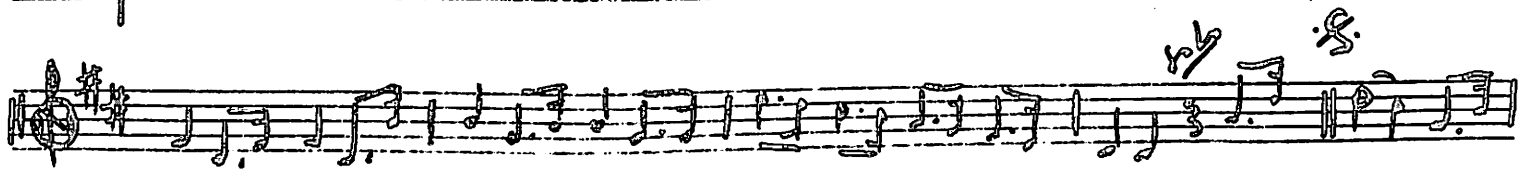

Alcino 2 de julho

Iº Trombone só

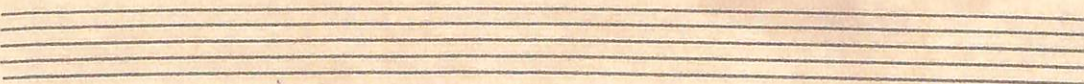
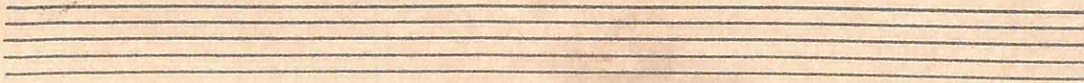
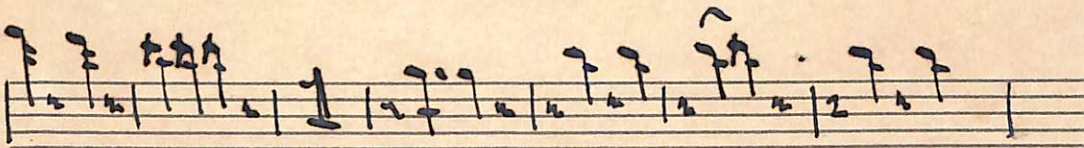

Brno 2 de julho IIº Trombone 2º

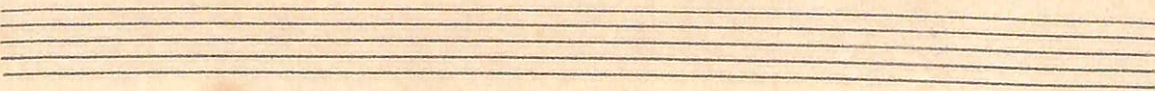
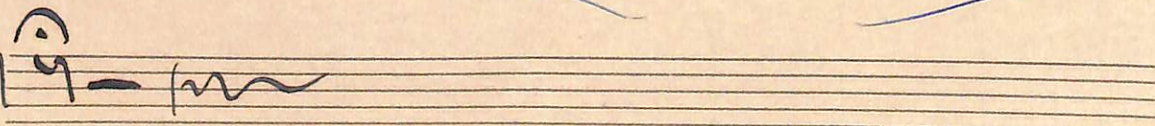
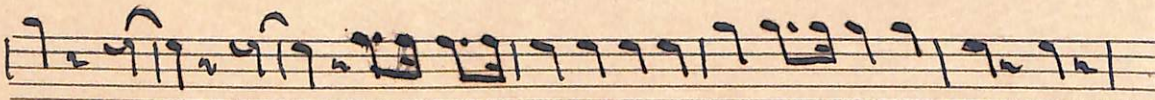
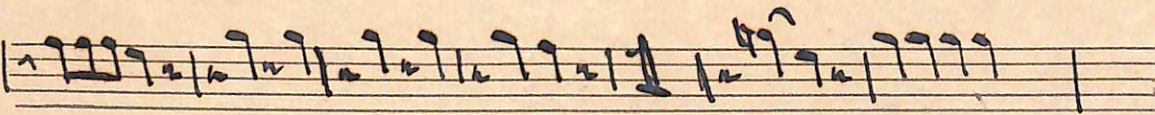
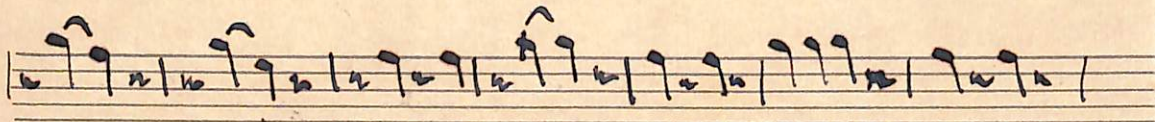
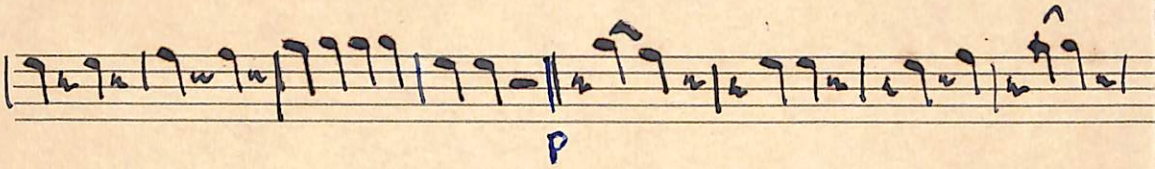
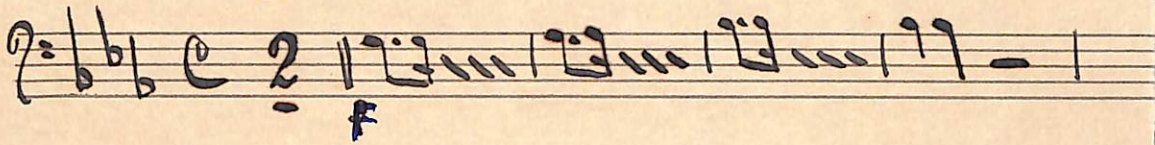

Tranquil

- Hino No. 2 Lento -

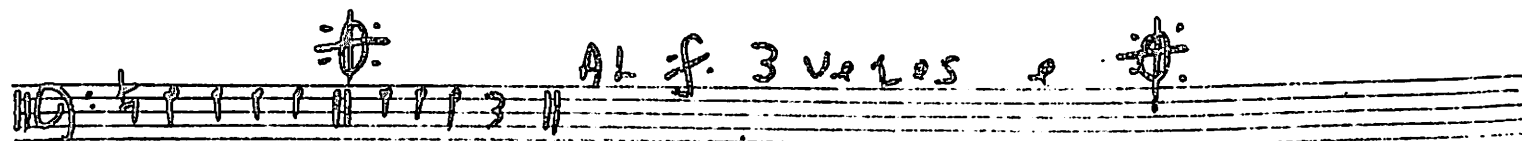
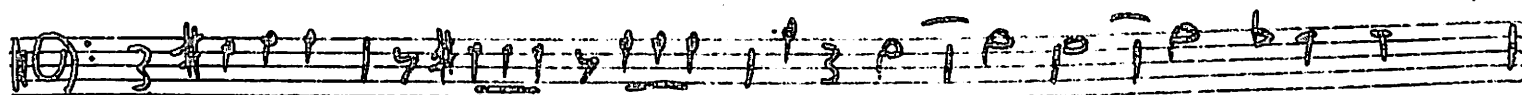
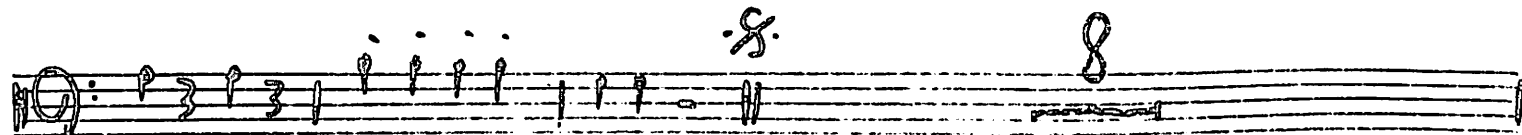

III: Trombone - Hino Ao 2 de Julio -

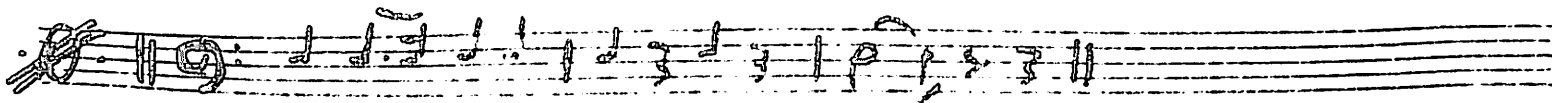
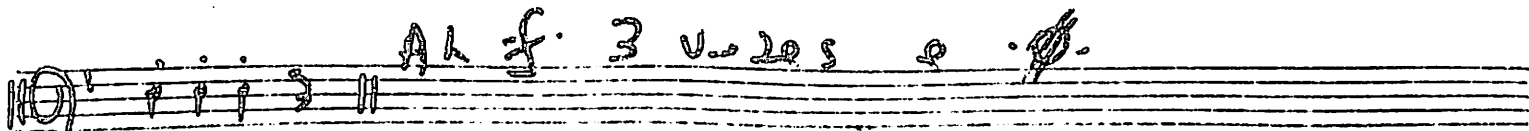
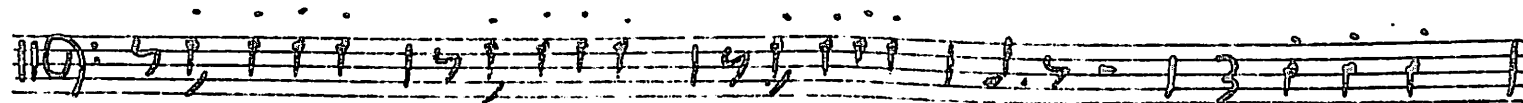
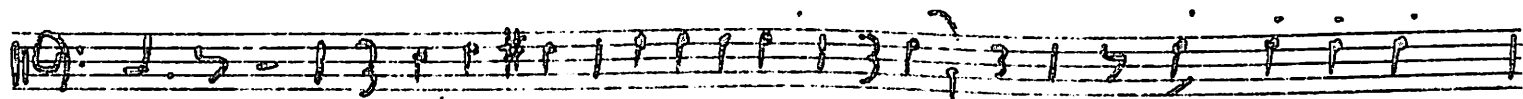

Flauto 2 de juchos - Bombardino 2o

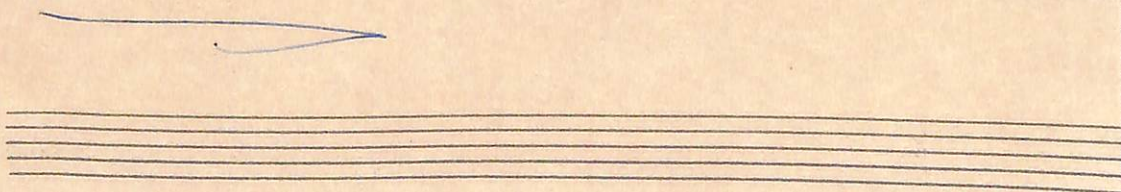
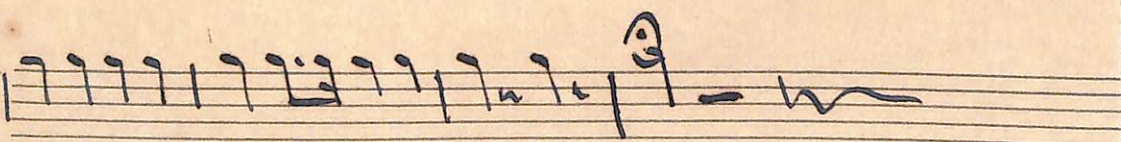
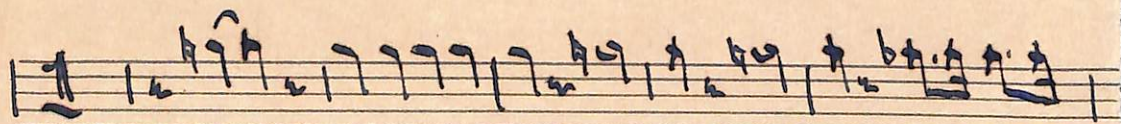
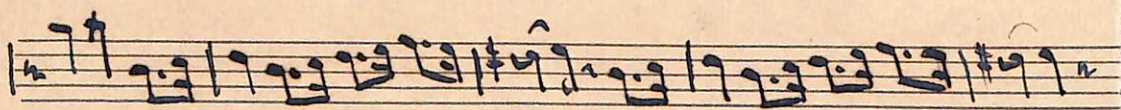
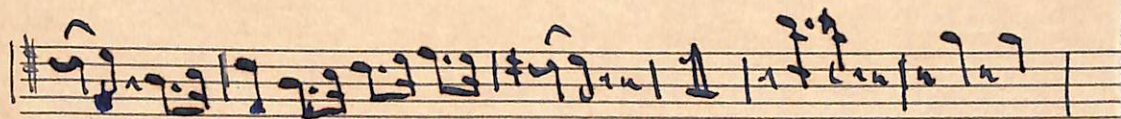
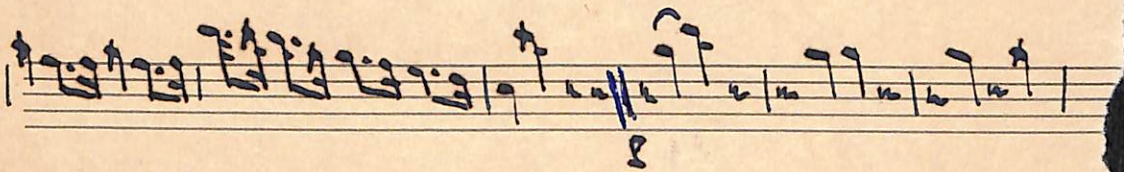
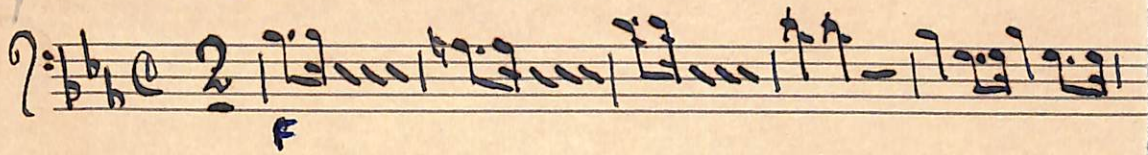

2º BOMBARDINOS

Hino Ao 2º de Julho

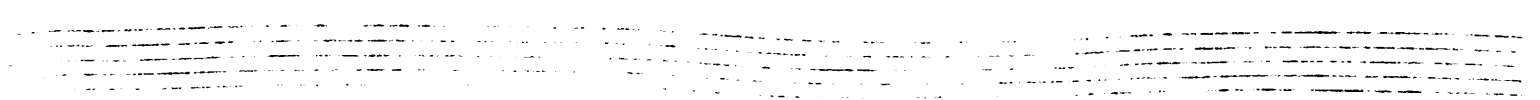
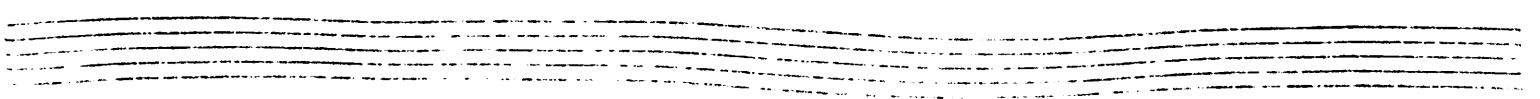
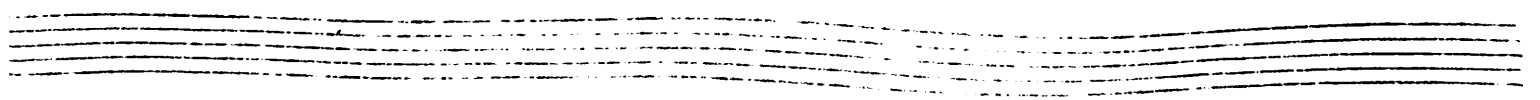
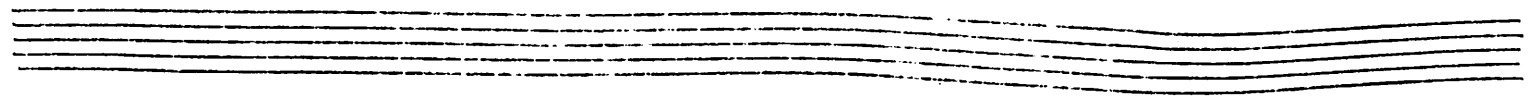
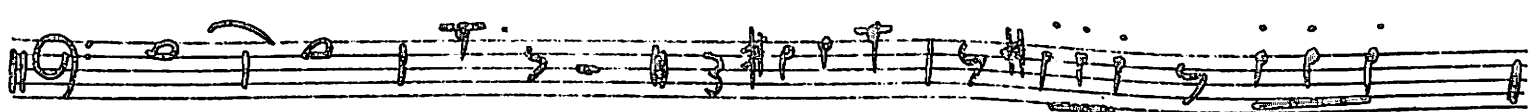
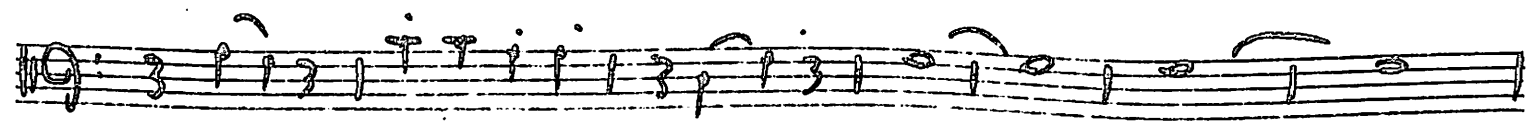
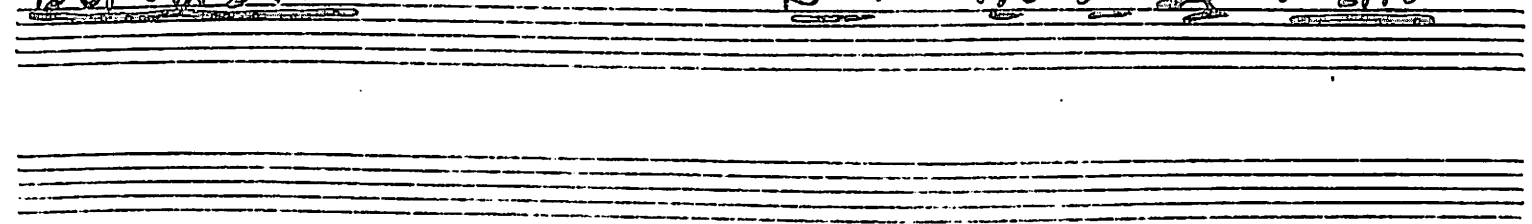

Baixo Sib.

Hino No 2 de Julho

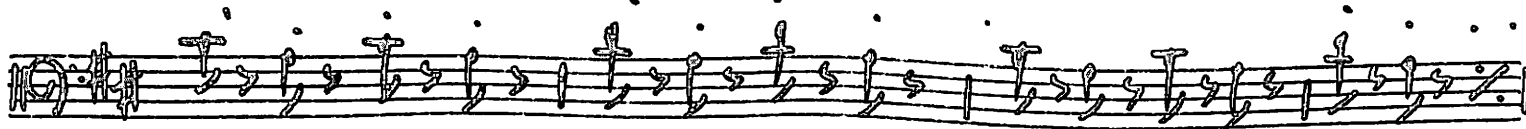
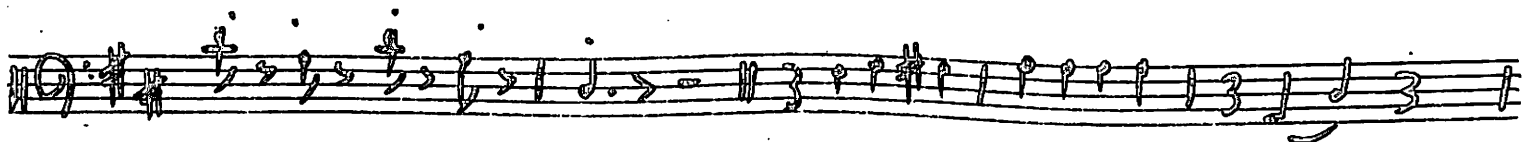
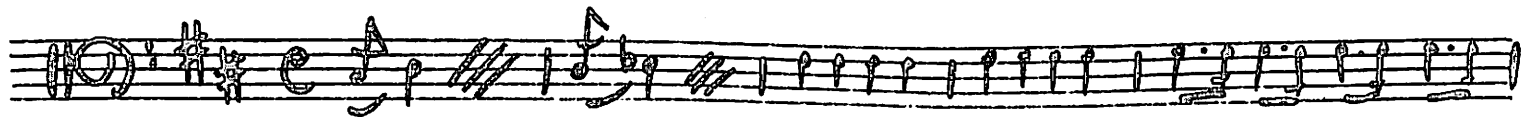

BAIXOS - MIB - HINO AO 2 DE JULHO -

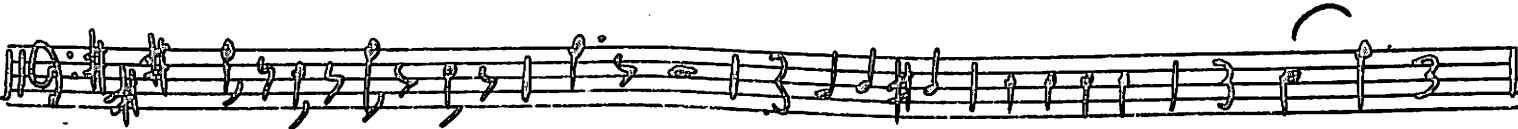
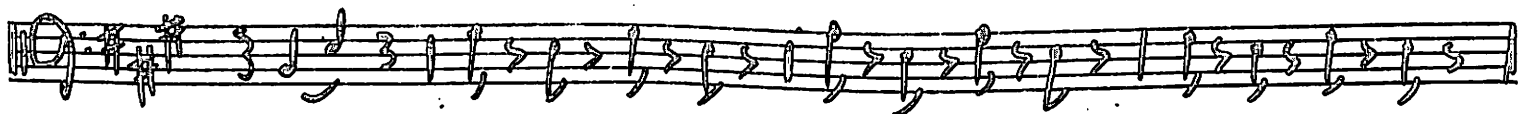
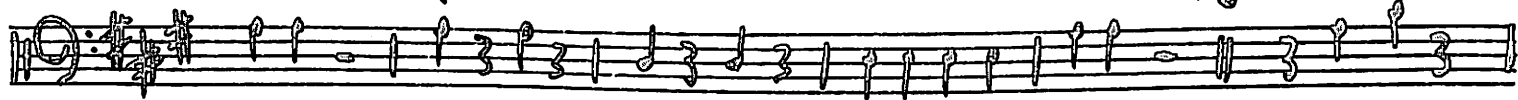

Alcino 2 de julho - Tuba Sib

# Hino Nacional = Tuba si b

Hino 2 de Joelho Tubo mis

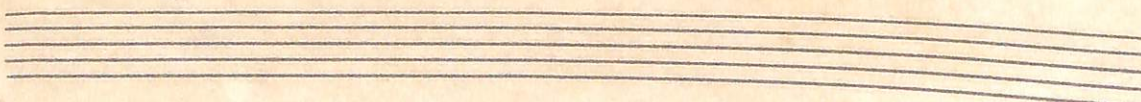
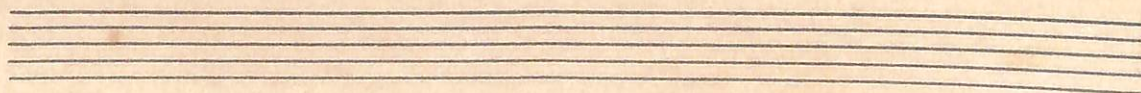
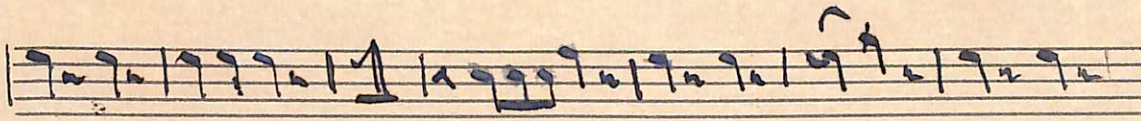

Flügel 2 de Jullus - Caixa

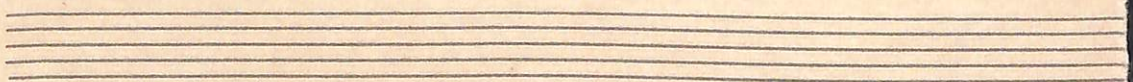
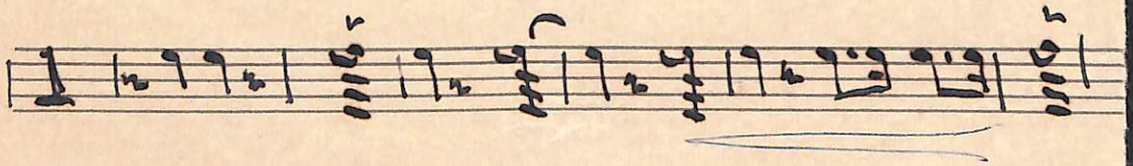
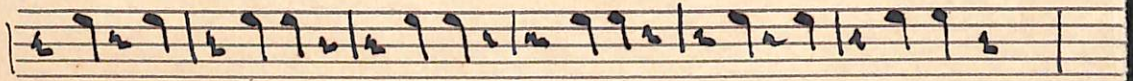
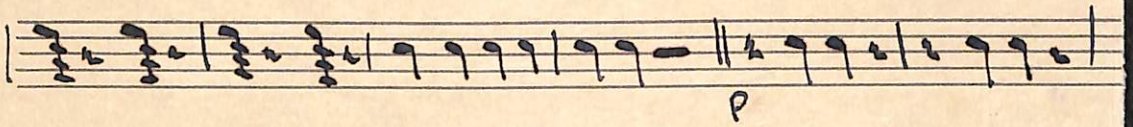
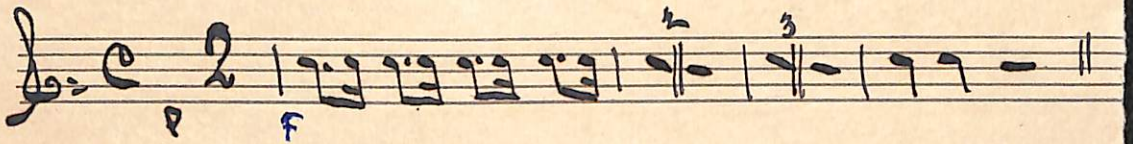

CAIXA  
CLARA

- Hino Ao 2 de Julio -

A single staff of handwritten musical notation, likely representing a bass line or accompaniment. It begins with a treble clef and contains several measures of rhythmic notation, including eighth and sixteenth notes, and ends with a double bar line.