

To Lucia King

Waltz

Madame Rana Solo

Clarineta

For Maria

Mabarré Plum Melo

Valsa
Inter-Lento
Tabaco

Flautista
Super
Alto

Fin

Fin

By Lucia Palm

Valsa

Abadame Platinobelo

pp Clarineta

100 *Lucia's* *Alto*

Walsa

Alto *Lento* *♩:c*

Fl. Clarinetta

Tempo Largo

p *f*

Alto

Fin

No. 10 Maria Elena

Salsa

Andante
taboo

Alto
limp
artab

Mio

Alto

P. Sousa Filho

Abadance Plam Belo

Valsa

Inter Senta

2^o Alto

Valse Madame

Rebel

P. Kreisler

1^o 8 Tenor

Walsa Madame Plau Belo

To Louis G. M.
Sterron

100 Mariae Rom

Walsa

Madame Plume Belle

par Liaison (Waltz)

S. Bantonno

Valsa *Abadame Plume Sob* ^{Pro} *Lucas Amiz*

1^o *Viola*

Tempo

Valsa Abadame Plame Belo

po Jacintha
2º Tropa

Intento
Tempo

Valsa Madame Blain Solo

7a. Maria Clara

Pianos

For Francis [unclear]

1827

Waltz

Valsa Madame Marie Belo

por Jacira Gomes

2^o Tostom

Vaka Madame Plume Solo

Pr. J. J. J. J.

Trombone Principal

1007

Valsa Madama Klamm Solo

*Fr. Strauss
Kornbome*

Tempo

p

via

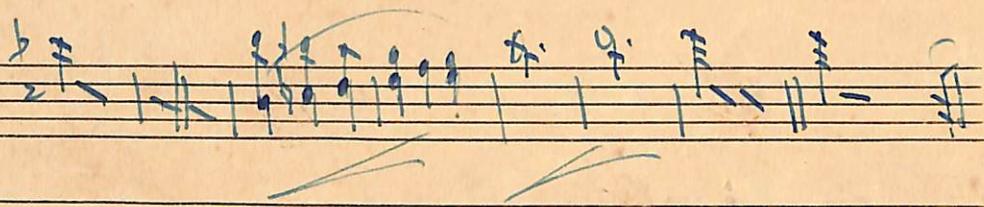

Walsa

Mariae Plany Solo

Pr. Jozef Gmyr

1^o Trombone

Valsa

Madama Klauze pelo 1^o Violino Alto

2^o Trombone

Valsa'

Tras Alas

2º Tombo

Walsa Madame Klauw Solo *P. Y. J. van Oort*
Bombardino

Andante

no. 101

Valsa

Combarotto

Lento

Tempo

Fin

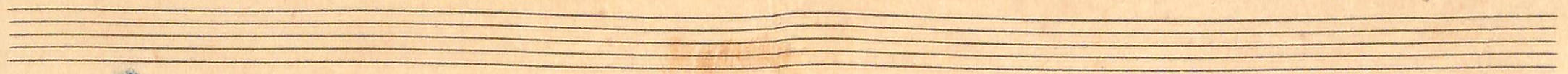

Vaha Madame Platin

Per Saverio

Viola si's

Walsa"

W. J. J. J. J. J.

W. J. J. J. J.

Walse

Madame Martin

© Karas & Gung

Vular mi's

Walse

Moderate Platin

for Piano

Tuba mib

Falsa Madame Klau pelo pro Maria Olim
Caixa

Int. lento

Tempo

4

2 3 4 5 2 3 4 5 6

2 3 4 5 6 7 8

2 3 4 5 6 7 8

2 3 4 5 6 7 8

9 10 11 12 13 14

Madame Klauer Solo ^{po} Maria (Am)

Valsa
Int Solo

Bateria

Annotations above the staves include:

- Staff 1: *tuti*, *limpo*
- Staff 2: *tuti*
- Staff 3: *tuti*
- Staff 4: *tuti*, *Bombr*
- Staff 5: *tuti*
- Staff 6: *Bombr*, *tuti*
- Staff 7: *Bombr*, *Scachat*, *Bombr*
- Staff 8: *tuti*, *f*

Reato