

Valsa "Idolice sina" 1.º Clarinete sib

Cor. D.º Junnar

In 1.º ead. all.º

SOCIEDADE MÚSICAL
USINA ORO NEGRO
Mantargatha - Minas
Fundada em 20 de Abril de 1977

de copia *[Signature]* 18/5/1983

71

Valsa

2º Clarinete Sib

Inter. ² *allegro*

SOCIEDADE MUSICAL CINCO RIOS
 USINA CINCO RIOS
 Maracangalha - BAHIA
 Fundada em 23 de Abril de 1927

4
 5
 6

Cor deo junior

SOCIEDADE MUSICAL
USINA CINCO RIOS
Maracangalha - BAHIA
Fundada em 29 de Abril de 1927

Valsa

Cor Alto mit solo

Inferior
all^o

18/5/933

Valsa "Tobacco Lima"

Bas-tenor

Por José y Junior

Lento
all^o

|||||

copied by Wagner 18/5/933

Valsa "Sobrie Sima"

Por 4^{to} Junior
1.º Bryanston e b

Andante all^o

SOCIEDADE MEDICAL DO RIO DE JANEIRO
USINA CINCO RIOS
N.º 100 - RUA DO RIO DE JANEIRO

Sc
Cupira
18/5/1933

Coro de Juniores

Valsa "Idalio Lima"

2º Barythone sib

Justo
allegro

SOCIEDADE MUSICAL
 UANA CINCO RIOS
 Maracangalha - BAHIA
 Fundada em 22 de Abril de 1927

105

Part 2

Valsa "Sociedade" - Lina

SOCIEDADE
USIM - UNICO RIO
Maracanga'ha - BAHIA
Fundada em 21 de Abril de 1927

Impet. all.

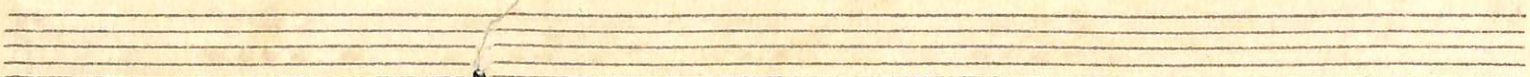
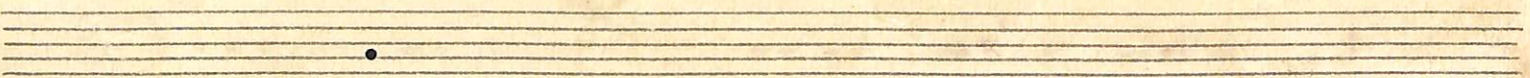
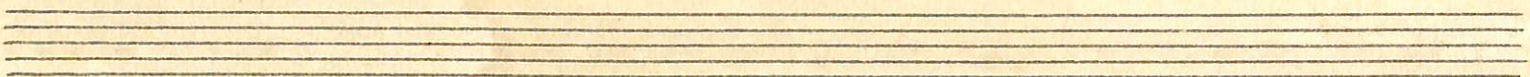
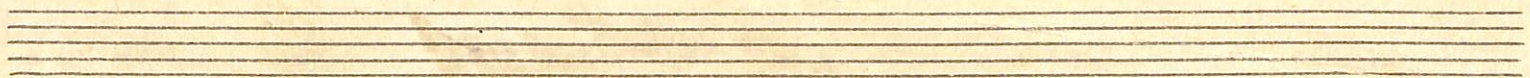
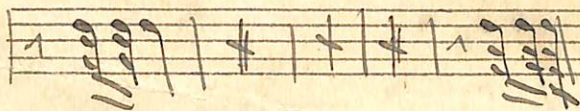
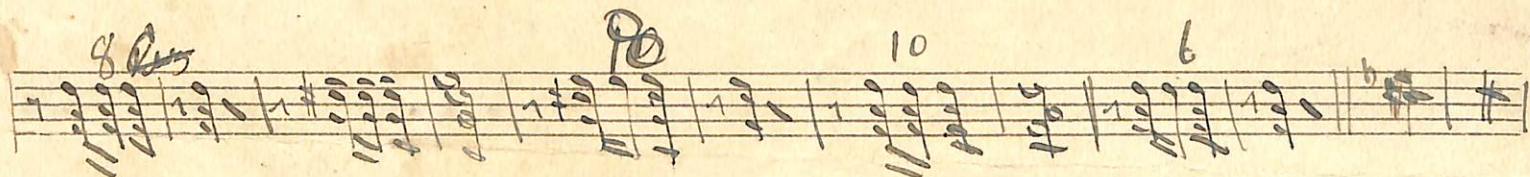
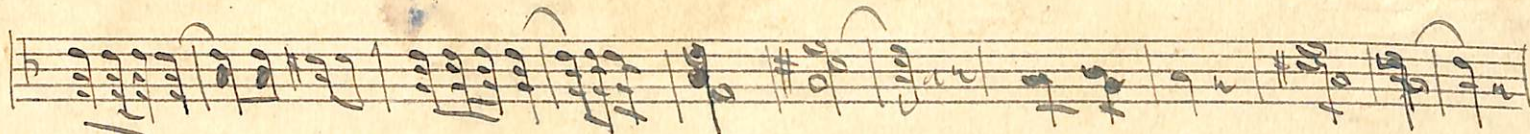

Composição

Valsa Idalice Lima

SOCIEDADE MÚSICA
USM - CACAO RIOS
Município de Itanhaém - BAHIA
Fundada em 12 de Abril de 1977

Trumpas & Bari

Introdução
all.

Valsa 3/4

fine agitado

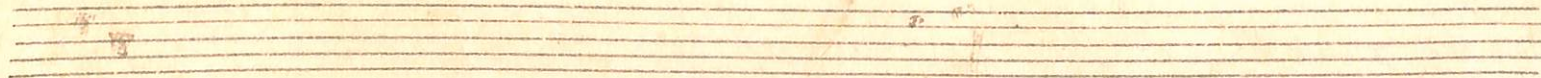
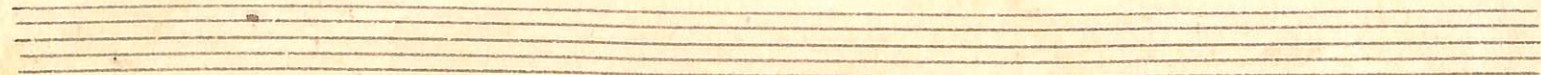
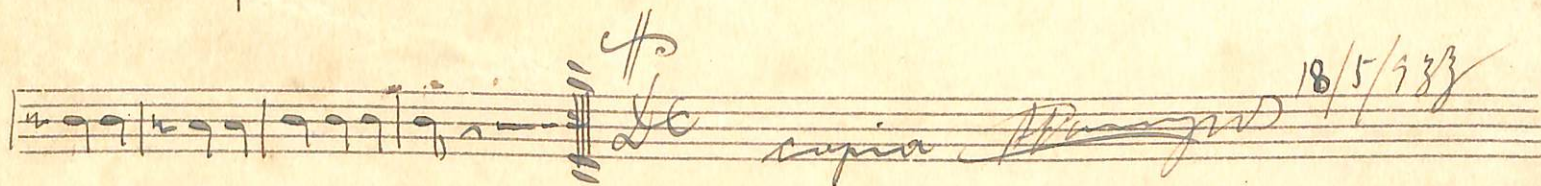
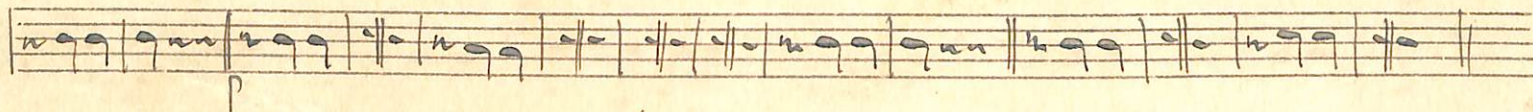
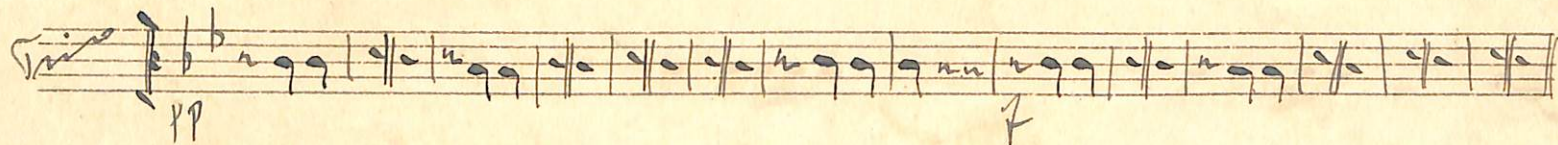
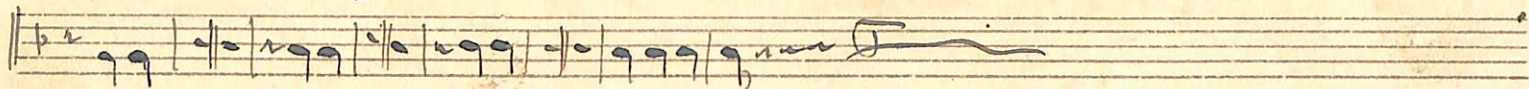

Valsa "Idalio Lina"

1^o Partitura ^{Rev. Teo ymmer}

In f^o all^o

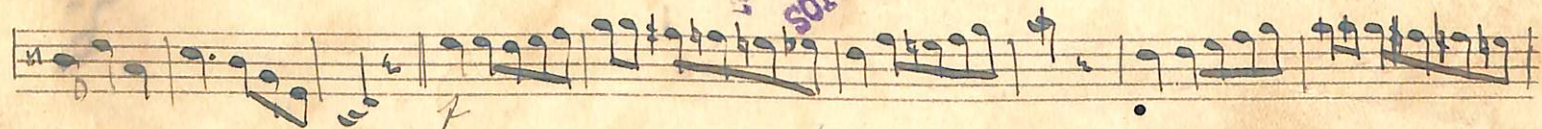

SOCIETÀ DI MUSICA SINFONICA PIROS
1914
974
977

cupio stampo 18/5/97

Valsa "Mabie Lima"

2º Pierson

Por Rey Junco

Inter. w allº

cupia Rey Junco 18/5/933

Valsa Maliceirina

Porto Junior

Int.º ^Sallº

SOCIETY OF MUSICAL
USM - U.S. MUSIC
M. de Almeida
Fundada em 22 de Abril de 1927

Cada

Hoey
18/5/1933

Valsa

2^o Trombones e i

Cor de Juvenil

Monte 3^o all^o

coda

Marcacangalha - BAHIA
2 de Abril de 1937

ISMA GINO RIOS

SOCIEDADE MUIZICAL
NOTA COMPOSITORIA

copiar Montepinos 18/5/33

Valsa "Idalio Lima"

Baixa mi b

Porto Alegre

Inter. all.

Original Manuscript 18/5/1983

Valsa "Idalice Lima"

Por F. G. y M. Basso

Impres. all.

copied by [unclear] 18/5/1933

LIBRARY OF THE NATIONAL CONGRESS
URINA CHICO RIOS
MARCANDO DE - 22113
Fundada en 1810
Calle de la Independencia 101

Cor 5^o juniax

Valsa "Idalice e Irma"

C. Barros

Imped. all^o

BOSTON PUBLIC LIBRARY
 MUSIC DEPARTMENT
 500 STATE STREET
 BOSTON, MASS.
 JUN 18 1893

Original Manuscript
 18/5/93

80

Valsa "Idade Louca" Caisa

Por H. Junior

Lento, all.

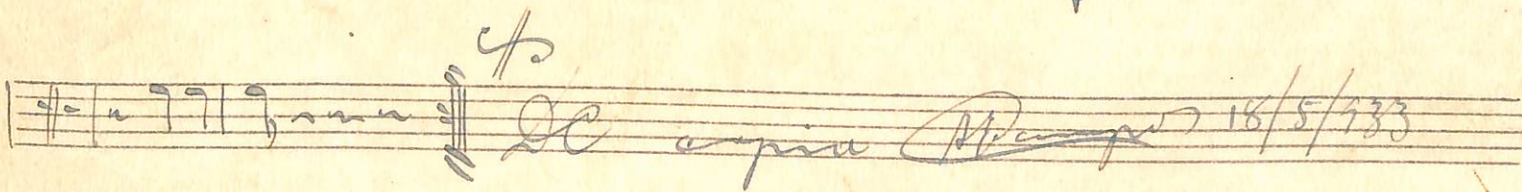
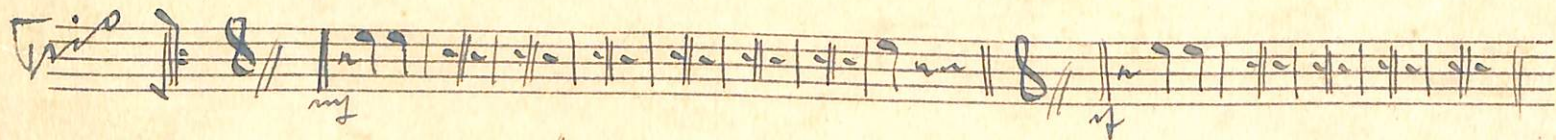
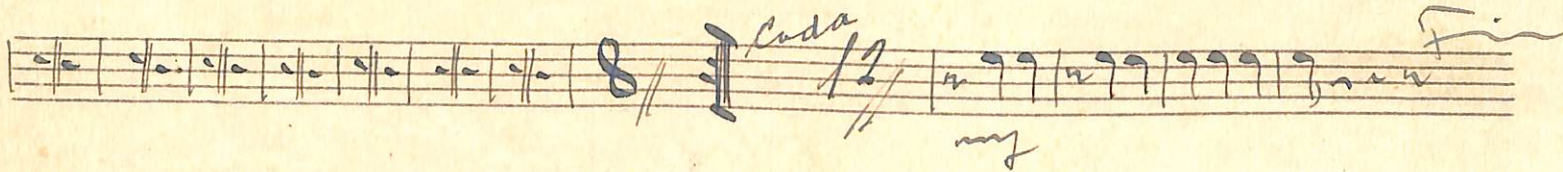
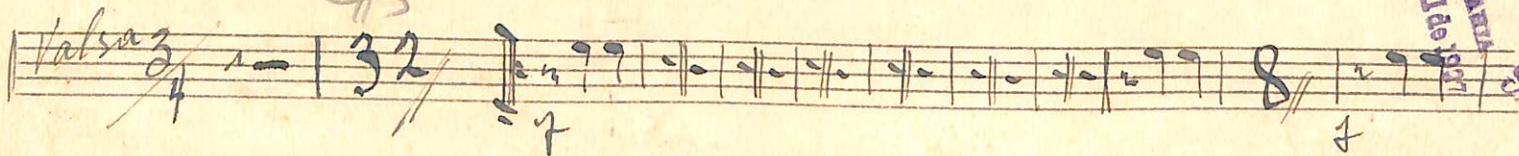

origina *Mano* 18/5/1933

