

Sorris

Samba 1. Clarinet

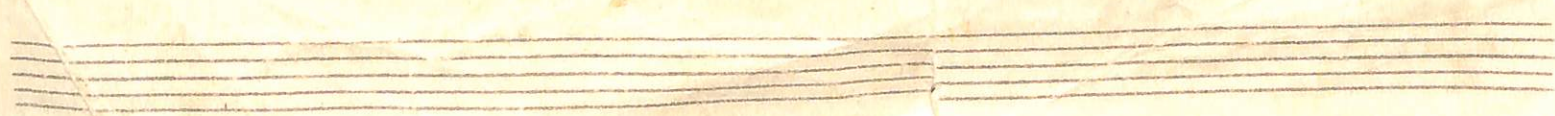
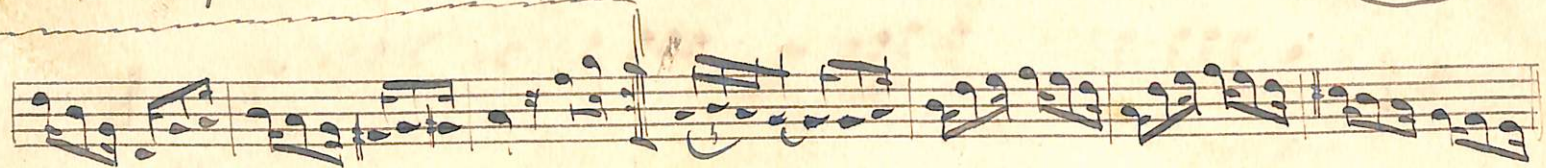
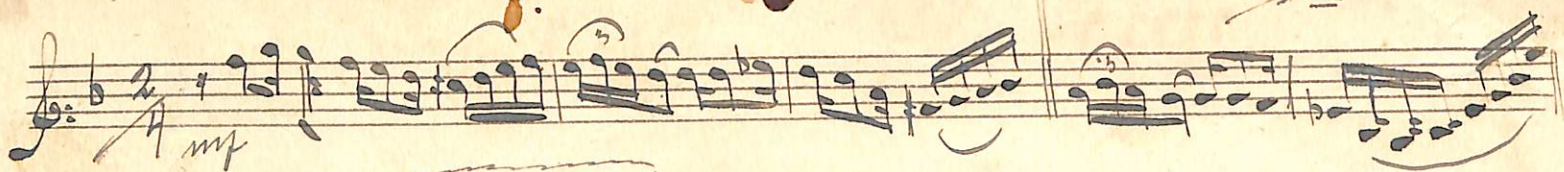

*Corais*

*Samba*

*3º Clarinete*

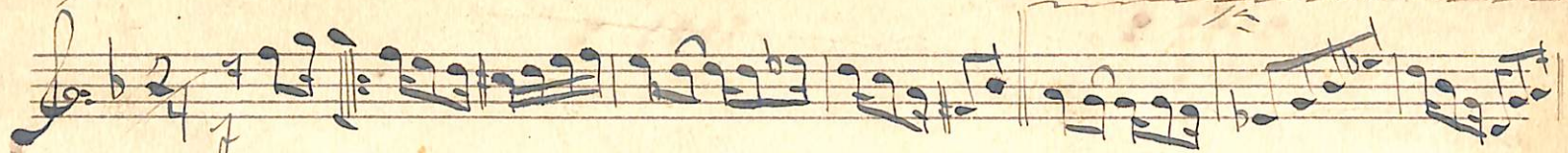

*Re3*

*2=*

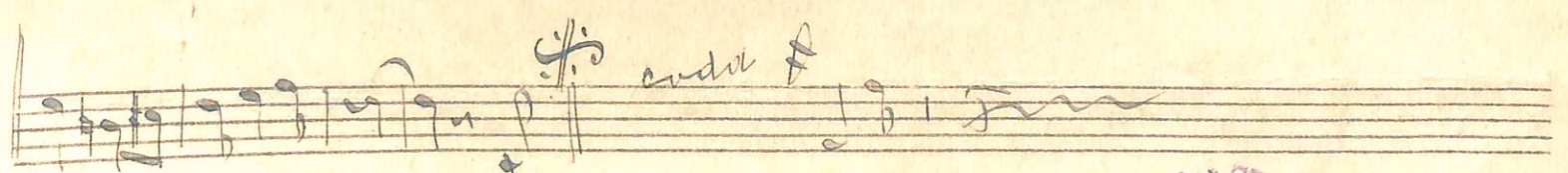
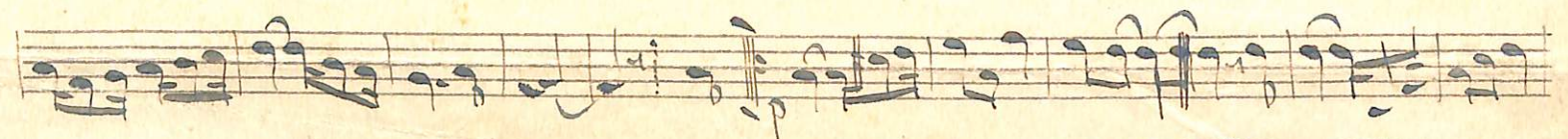

*coda*

SOCIEDADE MUSICAL CINCO RIOS  
USINA CINCO RIOS

Maracangalha - BAHIA  
Fundada em 23 de Abril de 1947

*Sorris - Samba - Sax Alto mit*

*Coda* ♯

Several empty musical staves at the bottom of the page, with some faint blue ink markings and a sharp symbol (♯) visible on the lower right.

Sorris - Santa - S. Amur si

SOBRE O VENCIMENTO DOS  
USINA CINCO RIOS  
Maracanga ha  
fundada em 1937

coda #

Burris - Gaucha - 1<sup>o</sup> Barytono si

1<sup>o</sup> 1113

2<sup>o</sup>

1<sup>o</sup>

2<sup>o</sup>

corda  $\text{\textcircled{A}}$

Gorris - Samba - 2<sup>o</sup> Barytono si

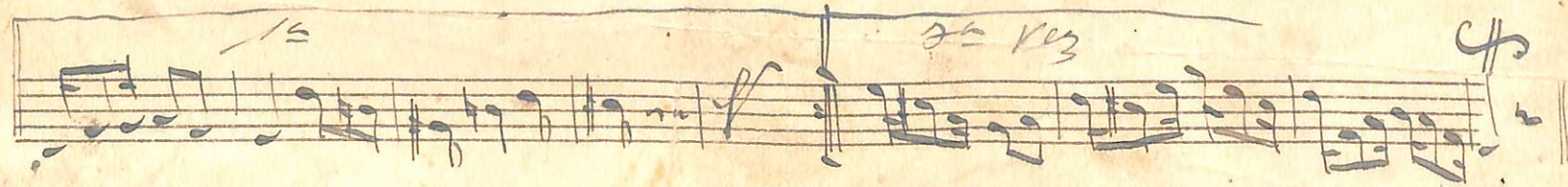

Berrio Tamba 1<sup>o</sup> Piston sit

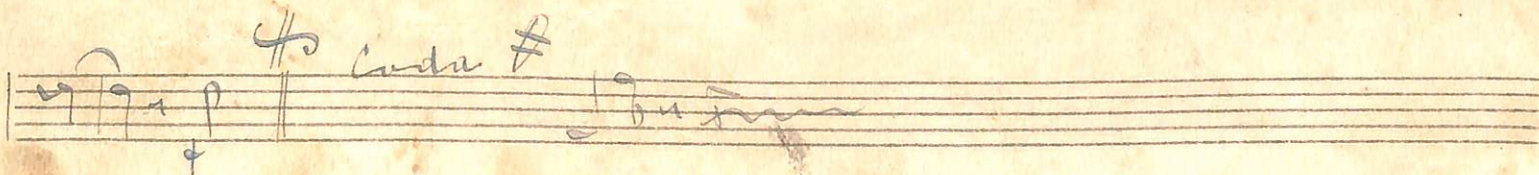
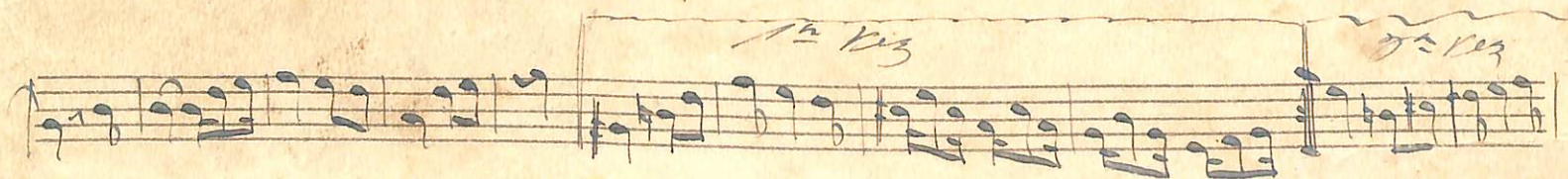
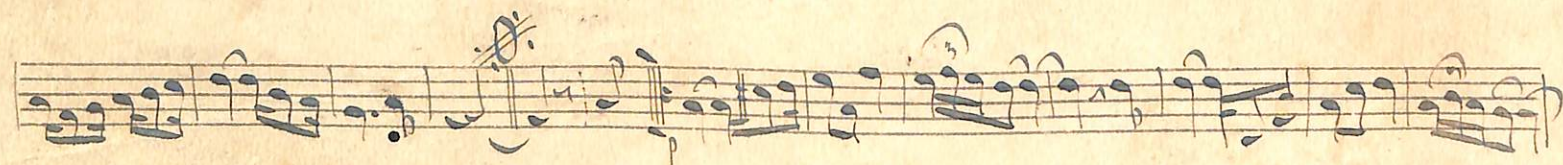
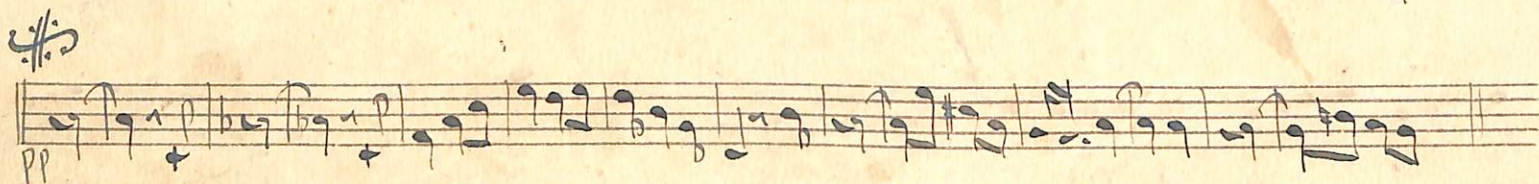

Garris samba

USINA CINCO RIOS

Historias

M. de Souza - BAHIA  
Fundada em 22 de Abril de 1927

SOCIEDADE MUSICAL  
USINA CINCO RIOS  
M. de Souza - BAHIA  
Fundada em 22 de Abril de 1927

Sorris

Pamba - 1<sup>o</sup> Tamborent

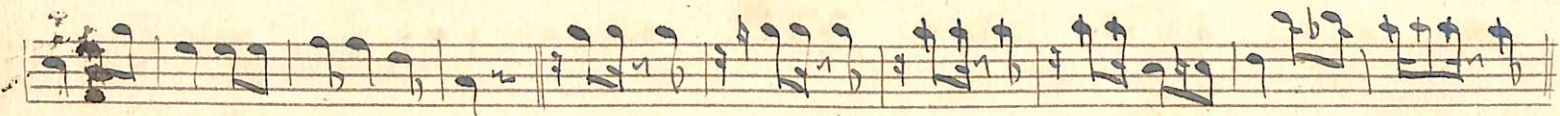

Govis esamba

2<sup>a</sup> Trom Bone ut

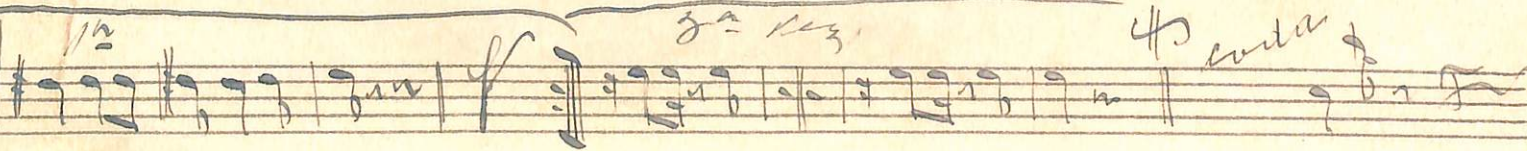
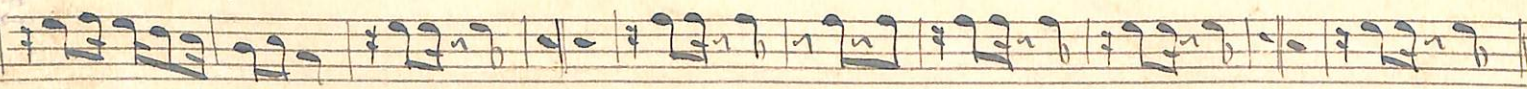
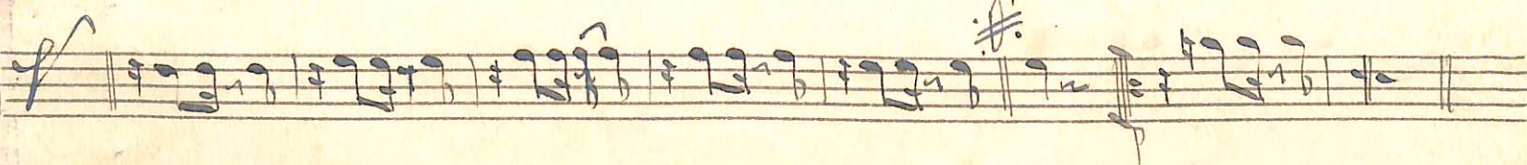
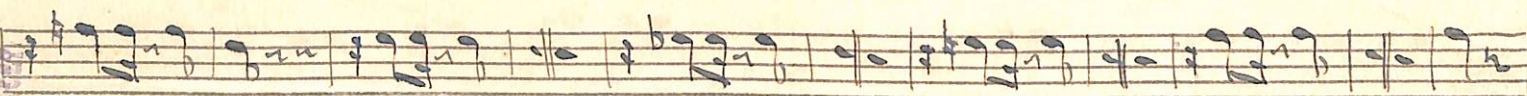
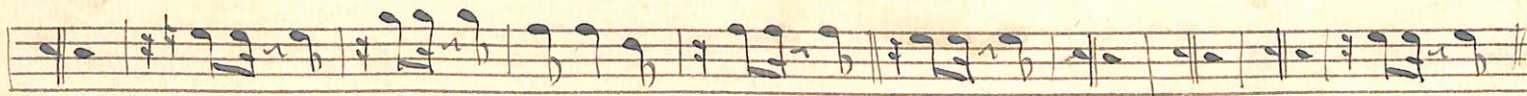
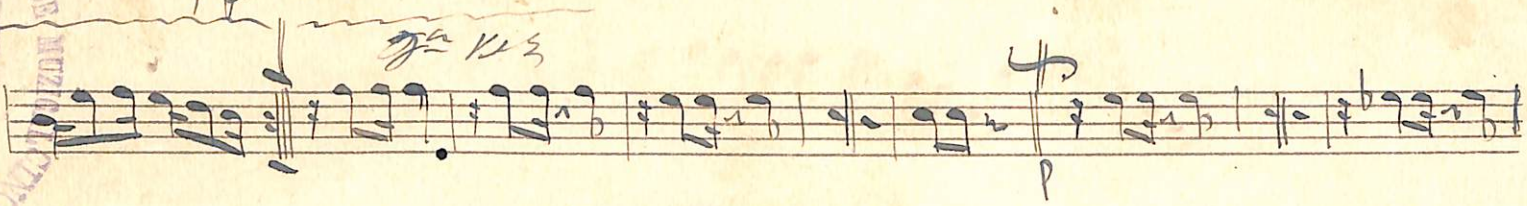
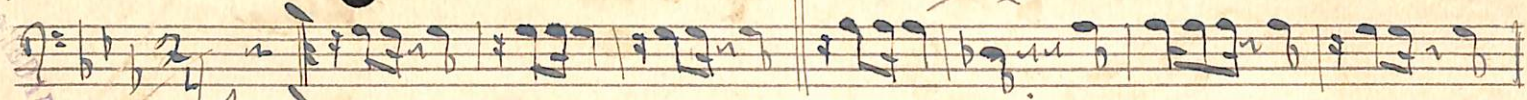

USIN CINCO RIOS  
MARECHAL GUILHERME RABELO  
ESTADO DO RIO DE JANEIRO

Gorris • Samba-

Baixa mit

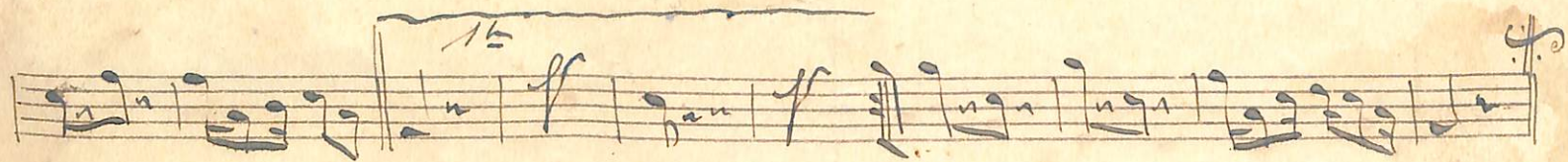

Handwritten signature: *Andreas Hansen*

*Sorris - Samba - Baixo mib*

Surri - Samba - C. Baiser sit

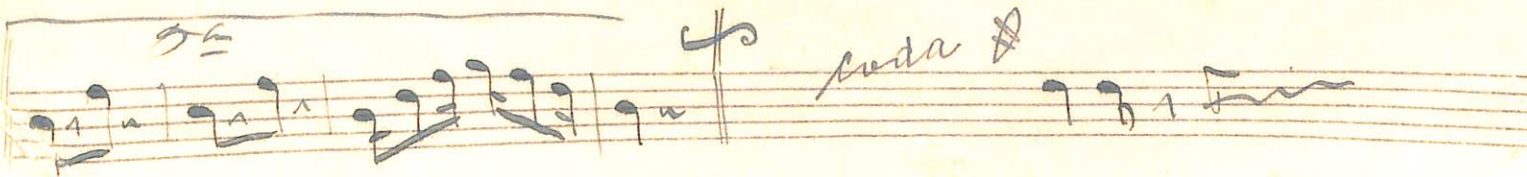
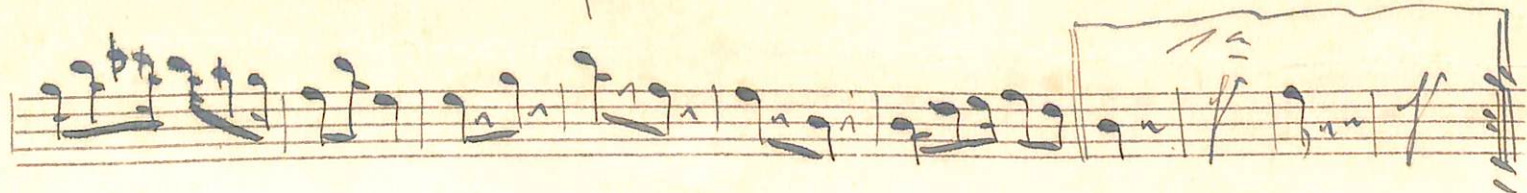
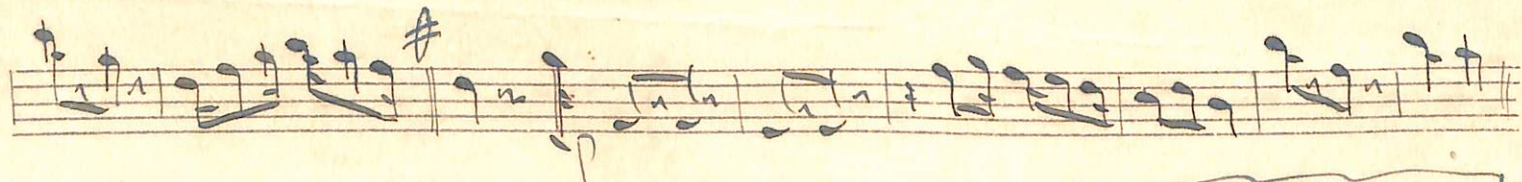
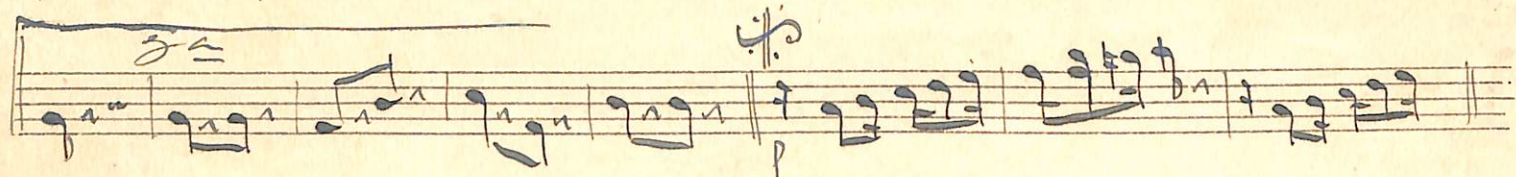
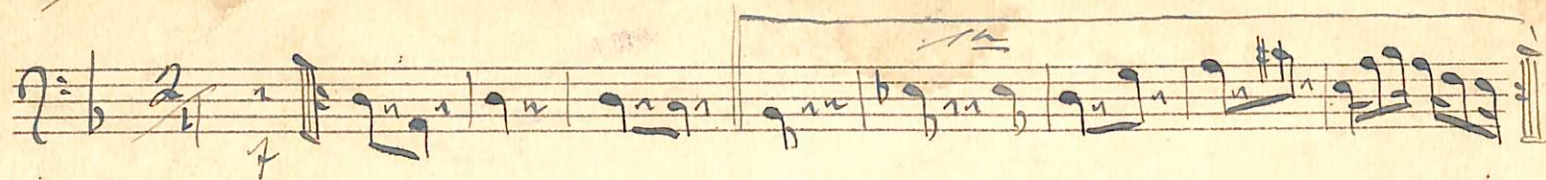

# Sorriso Samba - Paixa:

*Sorris - Samba*

*1<sup>a</sup> Trompareib*

1<sup>a</sup> vez

*ff*

*p*

*Fin*

*p*

1<sup>a</sup> vez

*ff*

SOLEDAD MUSICAL OTTO REYES  
USM CMO. BNS  
M. A. S. 27