

Deixe Elle = Samba = Replus si

Deixe Elle = Samba - 1º Alto mió

Deixe Elle - Santa - 2º Alto mis

1. Missal de

2.º Trompa mit

Copia de Trompa de Santos

Deixe êle

faça outro 3º Tempo Andante

Final

Cepik de Tanguito Reyfô

Deixe Elle - Samba - Tenor solo

Deixe Elle - Samba - 1^o From here go

Deixe Glee - Santa - 2º Trombone ad

DEIXE ELE *in Campos* *Parabá*

Zombardint do

1^{ca} 2^a
segua

Dei ce ile

Lamba
Tuba 2: b

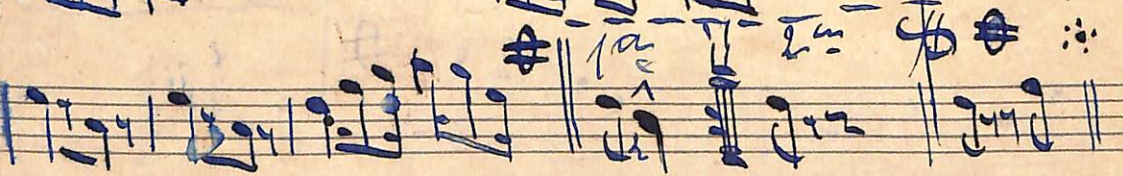
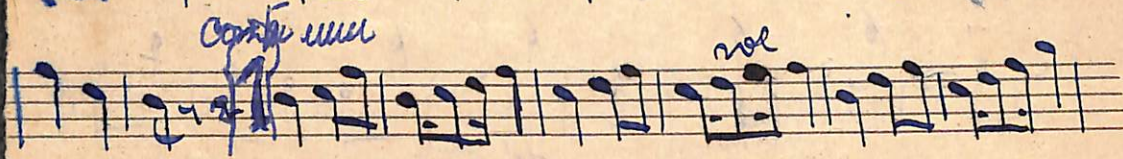

Fine *da's*

Copia de Torquato Boccherini

Deixe ele - [samba] tuba si b

Cópia de Torquato Bentes

eixe Elle = Samba = Tuba sib

Deixe Ele - Samba - Cuba mis

