

La ven chura = Faço = Repleto

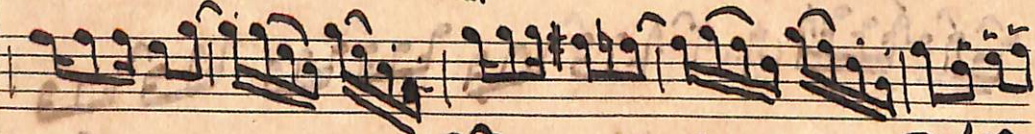
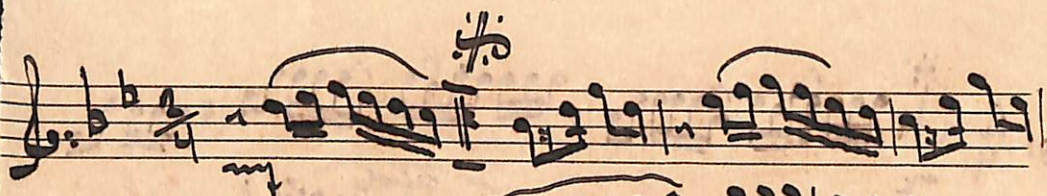

La ven chura - 1^a clarinetta

Handwritten signature or name in blue ink, possibly "P. ...".

La ven chura - Fiero - 1^o Alto

Là ven chura - Frères - 2: Alto

Lá vem a chuva - e não - Tenor solo

La ven chava - fãivo - fãivo - fãivo so'

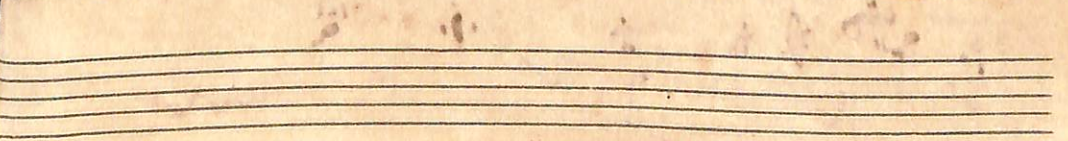
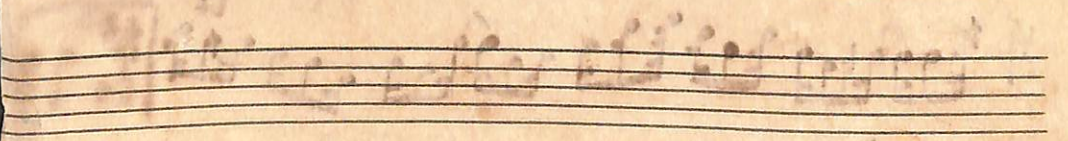
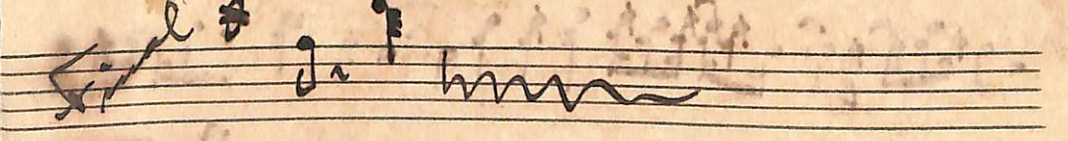
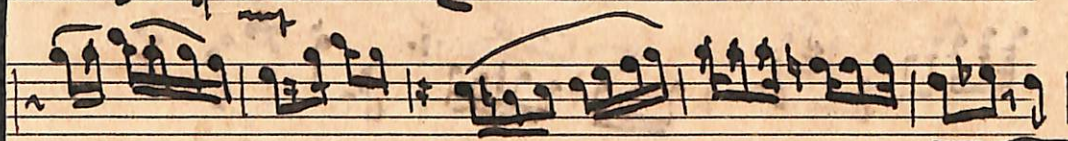

Lá sem chuva - Fávaro - 2º Trombone

La reu chwa - Frævo - Tuta sid

La ven chura - Fivos Tuba mis

La vem a chuva e tãvo = 1^o tambore

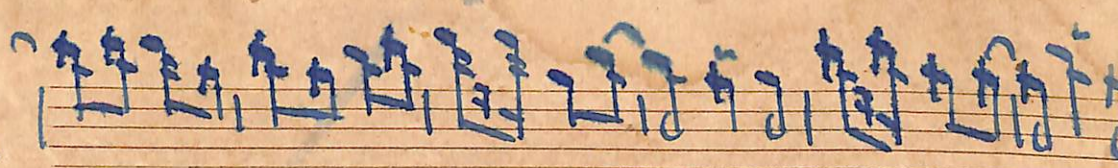
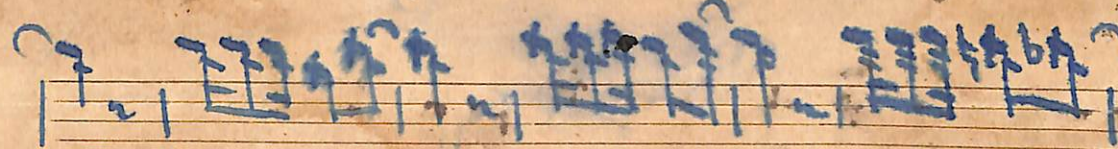
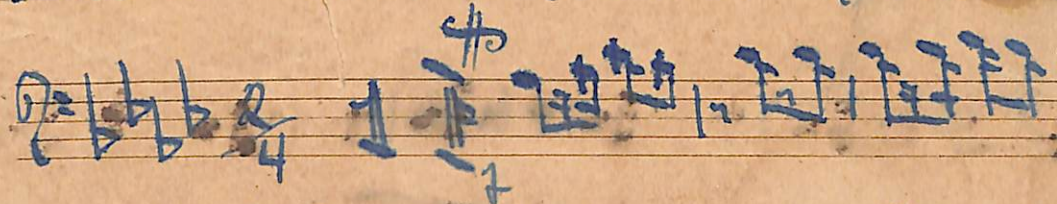

cri par acabar

